Home
CLASSIFIED 386-2121
TELEPHONE 383-4111

The Daily Colonist.

Sunny, high 18
Weather Details On Page 2

Vancouver Island's leading newspaper since 1858

No. 157 – 118th Year | VICTORIA, BRITISH COLUMBIA, WEDNESDAY, JUNE 16, 1976 | ** | 15c Daily, 30c Sunday

'Salesman-servant' probe sought

Promoted rifle sights while on federal panel

Gauthier
. . . friend of Dextraze

OTTAWA (CP) — Conservatives demanded an investigation Tuesday into the possible conflict of interest of a public servant who they said tried to sell everything from frozen fish to Swedish rifle sights.

Elmer MacKay, the Nova Scotia MP whose revelations started the Sky Shops affair, demanded an investigation under the federal Inquiries Act of J. P. C. Gauthier, chairman of the federal anti-dumping tribunal.

MacKay told reporters that documents he has uncovered apparently show that Gauthier put himself in an unacceptable position in conducting business while he was on the tribunal.

Finance Minister Donald Macdonald told MacKay in the Commons he will look into the allegations.

An aide to Macdonald said the finance minister has asked that Gauthier be recalled from a Europe business-pleasure trip so he can give his side of the story. Until then Macdonald would have no comment on the allegations.

Sinclair Stevens (PC—York Simcoe) added that the Gauthier matter is a clear example of possible conflict of interest.

MacKay unsuccessfully attempted to move a motion of urgent and pressing necessity in the Commons which would have called for the investigation.

The motion said Gauthier "has been actively promoting his private business interests in a large-scale manner."

The activities included lobbying Gen. J. A. Dextraze, chief of defence staff, and "extolling the apparently dubious, according to our military tests, virtues of a Swedish rifle sight called Aimpoint for which he and his associates have been actively seeking exclusive marketing rights."

The investigation would have included the activities of Gauthier, including those involving Dextraze, "as well as his relationship with financiers such as Jens Moe of Montreal."

Dextraze told a reporter that Gauthier has been a friend since the Second World War. He said he had the forces look at a couple of products suggested by Gauthier and it was found they were not adequate for the military.

Dextraze said purchasing for the forces was done by the supply and services department, not by him.

He said it was not true, as stated in one of the letters distributed by MacKay, that the forces held up selection of a gunsight at the request of Gauthier.

Gauthier is due to retire at the end of this month from the tribunal, which seeks to determine whether products are being dumped on the Canadian market at prices lower than the fair market prices of the country of origin.

MacKay said in the Commons that Gauthier has been involved in expensive marketing efforts for various prod-

Continued on Page 2

Sartorial summit called

House's tieless knot

—CP

'Rebel' Liberal Maine
. . . he'll continue defying tradition

OTTAWA (CP) — Liberal backbencher Frank Maine, wearing a pink ascot nearly matching the sunburn he says makes his regular tie uncomfortable, said Tuesday he will continue to defy the Commons tradition on how MPs should dress.

Despite a ruling in the Commons Tuesday by Speaker James Jerome that all MPs wear a suit jacket, shirt and regular tie until the tradition is formally changed, Maine insists on leaving his tie at home.

Meanwhile, Jerome announced he will meet Thursday with House leaders to discuss whether a definition of the way MPs should dress in the Commons can or should be made by MPs in a parliamentary committee.

Until suggestions are made in a committee, referred to the Commons and accepted by Parliament, MPs are expected to respect tradition, Jerome told the Commons.

Solicitor-General Warren Allmand, who would like to wear an ascot and often wears leather jackets in the Commons, said he wrote Jerome Monday asking for lenient dress rules after Conservative MPs singled him and Maine out for improper attire.

"I told him that I want the same freedom that the women have in dress," Allmand said, citing Conservative Flora MacDonald's pant suit and Liberal Iona Campagnola's sleeveless dresses.

Plea, warning to controllers

● French controllers impress Lang. Page 37

OTTAWA (CP) — Prime Minister Trudeau appealed to the country's air traffic controllers and pilots Tuesday to keep an open mind on the bilingualism issue as the controllers association announced a strike vote on the issue.

Trudeau said in the Commons the government is deeply committed to bilingualism in air communications but it "would have to be shown to be compatible with the safety of passengers."

"All we are asking from the air traffic controllers and the pilots and everybody concerned is to have an open mind on this and not to decide the question by strike or otherwise before it is properly resolved."

Jim Livingston, president of the Canadian Air Traffic Control Association (CATCA) said a strike vote is being conducted among his 2,200 members. He said he had no doubts the membership would support

Earliest strike Monday

the executive's call for a national strike.

Results of the strike vote would be known Saturday and air traffic could be brought to a halt not later than Monday afternoon, he said.

Treasury Board President Jean Chretien warned the controllers such a strike would be illegal and said the government "would act accordingly" if a strike were authorized.

The association members ratified a new contract with the government two weeks ago. But Livingston said last week's resignation by John Keenan as an inquiry commissioner into the safety aspects of bilingual air control changed terms of the agreement.

Keenan resigned after charges were made by French-speaking controllers in Quebec that he was biased because he once worked as an adviser to the Canadian Air Line Pilots Association, which is firmly opposed to extended use of French in Quebec airports.

Jean-Luc Patenaude, Quebec director of CATCA, said he was asking his members to boycott the strike vote. Quebec controllers will remain at work even if a national strike is called, he said.

He said Keenan would have been able to do a fine job as commissioner if he had a French language co-commissioner.

Ralph Goodale, parliamentary secretary for transport, said in the Commons the government is looking for a replacement for Keenan.

Livingston said in a statement that CATCA "finds it difficult to believe that any future commissioner could conduct an independent investigation if the government cannot guarantee freedom from political intimidation such as that experienced by Mr. Keenan."

The association's main demand is that the government postpone any further implementation of bilingual air traffic control "for the foreseeable future."

Old age eliminates Mao's visitor list

TOKYO (AP) — Chairman Mao Tse-tung, 82, of China has stopped meeting important foreign visitors because of his advanced age, Kyodo news agency reported today.

The Japanese news agency, in a report from Peking, said the decision had been taken by the Chinese Communist party central committee and disclosed by a spokesman for the Chinese foreign ministry.

Rail tieup ruled out

OTTAWA (CP) — Chief rail union negotiator Dick Smith ruled out Tuesday the possibility of a country-wide rail strike and said representatives of 95,000 railway workers are willing to negotiate a contract settlement on the basis of a conciliation report.

Guarantees erased, premiers off in huff

OTTAWA (CP) — The federal-provincial economic conference ended in bitterness and dismay Tuesday after the federal government said it will abolish a multi-million dollar program of transfer payments to the provinces despite opposition from all premiers.

Angry premiers headed home after the two-day closed meeting charging that Ottawa backed down on a long-standing promise by announcing an end to an $800-million program of revenue guarantees to protect the provinces from losses due to tax reform.

Confirmation of the federal plan came from Finance Minister Donald Macdonald during closing discussions Tuesday, causing what one premier said was an uproar in the meeting room.

William Davis, the normally placid premier of Ontario, told reporters he felt a combination of anger, frustration and disappointment over the federal move.

"The conference ended on a very unhappy note because of the federal action," British Columbia Premier William Bennett said.

The dispute erupted as Prime Minister Trudeau and the premiers neared the end of 12 hours of private talks over the two days on federal proposals to change the way the two levels of government pay for $10 billion a year in health, hospital and post-secondary education programs.

Discussions also covered another form of sharing the wealth, the $2.2-billion federal program of equalization payments to the poorer provinces — all but Ontario, Alberta and British Columbia — to compensate for their weaker tax-raising powers. Ottawa wants a new equalization formula, replacing one which expires next year, to limit growth in payments from year to year.

Trudeau defended the federal proposals under heavy opposition criticism later in the Commons. He said both opposition parties apparently wanted to let federal spending grow unchecked.

The premiers reported they were split along rich-poor lines over federal proposals to give the provinces greater taxing powers and responsibility for paying a greater share of health and post-secondary education costs.

Trudeau told reporters Ottawa was within its rights in deciding to end the program of revenue guarantees.

The premiers said they were dismayed by scrapping of the revenue guarantees. The four-year-old program, involving the transfer of about $800 million over the three years 1974-76, was established to give the provinces compensating payments to offset financial losses resulting from federal tax reforms in 1972.

The issue will be debated again next month at a federal-provincial finance ministers' meeting to discuss details of proposed changes in cost-sharing programs. Trudeau said he expects to hear more from the premiers when he next meets with them in the fall.

Continued on Page 2

Eaton grab foiled

TORONTO (CP) — Police, investigating reports of a prowler, surprised an armed man early Tuesday as he was kidnapping the 14-year-old daughter of John Craig Eaton, chairman of Eaton's of Canada Ltd.

Signy Eaton was being carried out of the house bound with tape when constables Shawn Clarke and David Linney arrived on the scene.

As the man turned a high-powered rifle towards the constables, the girl scrambled back into the house where her father and Mrs. Eaton had been tied with rope. No one was injured.

The constables refused to drop their revolvers and the man fled.

Police fired six shots at the intruder as the chase led through backyards and over fences in central Toronto.

Dozens of police were called in to comb the neighborhood and about an hour later a man was arrested.

Police said Ernest Caron, 46, had been charged with kidnapping.

They found several ransom notes in the house asking for large sums of money.

'Some will certainly hang'—PM

OTTAWA (CP) — If members of Parliament defeat a bill to abolish capital punishment, the deaths of those executed by the state will be on their consciences, Prime Minister Trudeau said Tuesday.

In an impassioned speech which could determine the outcome of the vote and the futures of 11 convicted killers now on death row, Trudeau said if the bill is defeated "some people will certainly hang."

"While members are free to vote as they wish, those who vote against the bill — for whatever reason — cannot escape their share of responsibility for the hangings which will take place if this bill is defeated."

The 27 members of the Trudeau cabinet are to vote for the bill, which includes — with few exceptions — mandatory 25-year minimum sentences for those convicted of premeditated murder.

But other members of the governing Liberal party have been directed to vote as their consciences dictate and a number of Liberal backbenchers have been wavering.

Larry Condon (L-Middlesex-London-Lambton) said Trudeau's speech was the "best I've heard since I've been in the House," but he said one speech was not going to change his retentionist position, decided after much thought.

David Collenette (L—York East), an abolitionist, was equally enthusiastic about the speech.

"I think it was fantastic. I think it had the effect of giving second thoughts not only to people who were wavering but to people who were for retention."

However, Conservative whip Steve Paproski disagreed. "I doubt very much it will change anybody's mind."

The prime minister's forceful speech came at a crucial time, after 69 of the 107 previous speakers in the Commons had opposed the bill. The June 22 vote on second reading — approval in principle — could go either way and the prime minister's appeal was expected to have some impact.

"I want to make it very clear that, if a majority of honorable members vote against abolition, some people are going to be hanged," Trudeau said.

"Their death would be a direct consequence of the negative decision made by this House on the bill," he told the Commons, which was less than half full when he spoke.

But the public galleries were full of young school children as the prime minister urged MPs to reject vengeance as a penal philosophy.

The law now provides for capital punishment for slayers of on-duty policemen and prison guards. But there have been no executions since 1962 and several killers have had their death sentences commuted.

Trudeau said of the 11 men now sentenced to death, "some have exhausted their rights of appeal and others have not."

"Therefore, while it is impossible to pre-judge how the cabinet will treat any individual case when the time comes to decide (whether to invoke the royal prerogative of mercy and commute a death sentence to life imprisonment), it is inevitable that the defeat of this bill will eventually place the hangman's noose around some person's neck."

Shortly before the prime minister spoke, Conservative Angus MacLean suggested some MPs might find it easier

Continued on Page 2

Inside

Two travel agents killed —Page 12

Prowlers murder ambassador —Page 52

Canada comes first in energy —Page 37

	Page
Background	5
Bridge	41
Classified	39-49
Comics	35
Crossword	42
Editorial	4
Entertainment	22
Family	27-31
Finance	17, 18
King Fisherman	33
Marine Calendar	38
Names in the News	52
Provincial Court	33
Sports	19-21, 23, 24
Television	40

Syrian tanks near Israel

BEIRUT (UPI) — Syrian armored columns struck south Tuesday, extending their occupation of southern Lebanon to within 2½ miles of the Israeli frontier.

Even as the Syrian forces pushed further south, Arab League Secretary General Mahmoud Riad met outgoing Lebanese president Suleiman Franjieh and won his approval for a Pan-Arab peace-keeping force to replace the Syrian troops.

Dirty ticks threaten company

Colonist Wire Services

There were plenty of ticks — but no bomb.

The latest twist in the current rash of letter bombs in the U.S. was a letter received by a Denver insurance company, containing insects which, a message stated, were infected with numerous diseases.

Police scientists were studying the ticks Tuesday after the letter was handed over to authorities by Maurice Billion, district administrator for the Combined Insurance Co., of America.

"We thought it was one of those bomb letters," said Billion. "And so we called in the FBI and the Denver bomb squad.

"Since we handled the letter in the office, we went down to police headquarters to be fingerprinted today and that's when one of the FBI men found one of the ticks."

The letter said many of the ticks "are quite small, barely visible to the eye. You may assume you did not see all of them making their exit from this envelope."

It stated that the ticks were infected with diseases ranging from "simple staph type infections up to, and including rabies."

The insurance company's office in Worthington, Ohio, is one of more than a dozen firms which have received letter bombs in the last 48 hours.

FBI director Clarence Kelley said Tuesday in Washington that they were on a list of about 200 corporations which have received extortion demands for "millions of dollars" since last fall.

Kelley said the FBI has launched a nationwide "high priority" investigation into the source of the bombs, including one which injured four persons in New York Monday, in the hope of stopping "what could be a very bad and fearful situation."

The letters included photographs of individual corporation executives marked as targets.

Most of the extortion demands and letter bombs have been postmarked either from Atlanta, Tex., or Texarkana, Tex, Kelley said.

Displaying a replica of one of the letters, he said the explosives appeared to be "low order in nature."

Premiers bitter

From Page 1

Observers said strongest protests came from Quebec, Ontario, Alberta and British Columbia, recipients of largest revenue guarantee payments.

Ontario estimated it is owed about $308 million in retroactive payments over the last three years.

Davis said he was angry because Ottawa disregarded unanimous provincial demands that the payments continue. He said Ontario has not ruled out court action to seek a reversal of the decision.

However, Nova Scotia Premier Gerald Regan said there was still room to negotiate.

"Mr. Macdonald was insistent about wanting to close the door, but I think it was left open a chink," he said.

Saskatchewan Premier Allan Blakeney said it was hard to know what to believe from the federal government anymore. After promising protection against losses, Ottawa now wants to remove the protections retroactively, he told reporters.

"There was a great uproar from the premiers who believed it was a firm arrangement," Blakeney said. The move destroyed the spirit of the conference."

Bennett questioned how much confidence the provinces now could have in any future agreements with Ottawa.

As the conference broke up, Trudeau told reporters that neither side was willing to change its position on the revenue guarantees.

He said the dispute was unrelated to other issues. There will be further discussion in July of the federal proposal to refinance health and education programs and discussion among the premiers in August on ways to transfer the constitution to Canada.

ANDY CAPP

Fat Germans cut efficiency

BONN (AP) — Half the West German population is at least 10 per cent overweight because of eating the wrong kind of food and drinking too much beer and other alcohol, says Health Minister Katharina Focke.

The result is work inefficiency and fat-related illness that cost an estimated $7 billion a year or two per cent of the gross national product, she said.

'Salesman-servant'

From Page 1

ucts and has been providing information on Canadian bond markets to foreign clients.

MacKay told reporters that Moe, A. L. Bissonnette, a member of the anti-dumping tribunal, and others discussed formation of a business at one time.

He said Gauthier and Moe have been associated in various business enterprises in the area of frozen fish, lobster and fish roe.

MacKay said he is not suggesting that anything is wrong with the business activities, only that Gauthier should have devoted his time to being chairman of the anti-dumping tribunal.

One of the letters distributed by MacKay as being from Gauthier was on notepaper headed Interep Corporation and dated last May 27. It was addressed to T. Sandberg of Aimpoint AB in Sweden.

It complained extensely about the weaknesses of the gunsight and contained these passages:

"... I have had to discuss and defend the qualities of your product without such assistance. The Canadian Army Research Services, on my request, have been holding off the choice between a simple British Army sight and Aimpoint . . . I trust that you may have been able to understand that Canadian military and security forces requirements are not at the beg and call of any producer."

"Obviously, the literature that you have produced about your product may be acceptable in Sweden, but is not acceptable in Canada and, therefore, we must find a more believable basis which will convince the buyer of large sport equipment outlet to buy your product."

The four-page letter says the Canadian army has tested the sight; that a sample was given to the Egyptian military attache in Paris; that the Moroccan army is testing it; that two large retail chains in Canada are interested in evaluating it; and that security forces of Ontario and Quebec also are aware of it.

In a letter addressed to Dextraze, dated Feb. 5, 1976, Gauthier talked of a product called Bycosin, "a byproduct of bisulphite pulp which is marketed as a fuel additive for industrial heating and marine purposes."

In a Dear Pat letter in reply, dated May 17, the general said that his technical staff was following the development of the product and would conduct tests on it to see if it had any defence department applications.

A letter from Tommy Sandberg of Aimpoint in Canada if dated Jan. 20, mentioned a meeting in Malmo, Sweden. It offered Gauthier exclusive rights to sell Aimpoint in Canada if "you are willing to buy 2,000 sights from us during 1976 and 5,000 sights during 1977."

If an order was forthcoming shortly Gauthier could try to sell the sight in Morocco, Tunis and Algeria for six months.

'Some will hang'

From Page 1

to vote if those now on death row were exempted from hanging.

Parliament's decision should only apply to future cases, he suggested.

Trudeau rejected arguments by retentionists that capital punishment would deter would-be killers from committing murder.

He said if retentionists cannot provide proof that capital punishment acts as a deterrent, "their case must fail."

"Otherwise this debate turns into a guessing game, and the lives of human beings become so many poker chips on the poker table."

Ed Broadbent, leader of the New Democratic Party, also spoke in favor of abolition because he said retentionists have not provided adequate proof that the death penalty is a deterrent.

"I suggest to those members who are still wavering, particularly on the deterence argument . . . to consider this: That if the evidence at best is ambiguous, if at best it is not clear or totally persuasive, then they have a moral obligation in this debate to come down on the side of life," Broadbent said.

The prime minister said he does not deny that society has a right to punish criminals.

"But are we, as a society, so lacking in respect for ourselves, so lacking in hope for human betterment, so socially bankrupt that we are ready to accept state vengeance as our penal philosophy?"

Saver goes unidentified in Courtenay

COURTENAY — Daniel Quatell, 29, of Courtenay, was admitted to St. Joseph's General Hospital in Comox late Monday after he was rescued from Courtenay River at Lewis Park by an unidentified man.

Lawrence Burns, Courtenay fire chief, said Tuesday the man entered the water to tie a rope around the victim, who had been fishing.

Residents had also heard Quatell calling for help, and had called RCMP. Police, firemen and an ambulance rushed to the scene where the victim had already been rescued.

NATO role preferred

ROME (CP) — Communist chief Enrico Berlinguer says that if his party is successful in next week's crucial national elections, he would prefer Italy remain in NATO than switch to the Soviet-led Warsaw pact.

Firestone pays political cash

WASHINGTON (UPI) — Firestone Tire and Rubber Co. agreed to federal charges that the corporation illegally contributed more than $300,000 to campaigns of federal, state and local politicians between November, 1970, and May, 1973.

The Weather

WEDNESDAY, JUNE 16

Mostly sunny except for morning cloudy periods. Winds light. Tuesday's preciptation 13.0 mm.; Sunshine 0 hours 36 minutes. Recorded high and low at Victoria 15 and 9. Today's forecast high and low 18 and 9. Today's sunrise 5:11; sunset 9:18. Moonrise 12:06 p.m.; moonset 10:28 a.m.

East coast of Vancouver Island — Cloudy periods otherwise mostly sunny. Winds light. Tuesday's precipitation 13.0 mm. Recorded high and low at Nanaimo 17 and 11. Forecast high and low 18 and 9.

West Coast of Vancouver Island. — Sunny with cloudy periods. Winds light. Forecast high and low at Tofino 16 and 7.

North Coast — Cloudy with occasional showers. Highs near 16 except 18 inland.

READINGS

	Max.	Min.	Prcp.
St. John's	19	6	.3
Halifax	21	12	—
Kenora	11	4	—
Fredericton	23	12	—
Charlottetown	25	13	—
Montreal	31	19	1.3
Ottawa	31	17	5.6
Toronto	31	17	—
Thunder Bay	17	12	25.7
Churchill	7	0	—
The Pas	18	2	—
Winnipeg	12	8	—
Brandon	18	8	—
Regina	22	6	—
Saskatoon	23	9	—
Prince Albert	20	5	—
Swift Current	23	7	—
Medicine Hat	25	10	—
Lethbridge	22	11	—
Calgary	19	11	—
Edmonton	17	7	—
Cranbrook	18	11	—
Castlegar	15	13	3.6
Penticton	16	13	9.4
Revelstoke	14	11	9.1
Princeton	16	10	2.0
Vancouver	14	11	37.1
Prince Rupert	16	9	1.8
Terrace	15	8	7.9
Port Hardy	14	10	31.0
Tofino	12	11	67.6
Comox	13	11	4.8
Prince George	13	10	11.9
Williams Lake	12	8	12.2
Blue River	12	9	31.2
Kamloops	17	12	12.4
Dawson City	26	4	—
Whitehorse	22	1	—
Fort Nelson	20	4	.5
Fort St. John	19	7	—
Peace River	19	6	.6
Yellowknife	16	6	—
Inuvik	7	4	.3
Seattle	16	13	4.6
Spokane	20	11	.5
Portland	19	13	8.9
San Francisco	35	13	—
Los Angeles	22	17	—
Phoenix	40	22	—
Las Vegas	22	14	—
New York	31	21	—
Miami	28	24	—

TIDES AT VICTORIA HARBOR
(Tides listed are Pacific Standard Time)

	Time H.M.	Ht. Ft.	Time H.M.	Ht. Ft.	Time H.M.	Ht. Ft.	Time H.M.	Ht. Ft.
15	03.15	8.0	11.10	1.1	20.05	7.9		
16	00.00	6.9	04.05	7.3	11.55	1.9	20.40	7.9
17	01.25	6.4	04.50	6.5	12.20	2.8	20.35	7.9
18	04.00	5.7	06.05	5.8	12.55	3.7	21.00	7.9

TIDES AT SOOKE

	Time H.M.	Ht. Ft.	Time H.M.	Ht. Ft.	Time H.M.	Ht. Ft.	Time H.M.	Ht. Ft.
15	02.25	9.1	10.30	1.5	17.45	7.9	22.45	6.8
16	03:05	8.4	11.10	2.2	18.25	8.1	23.55	6.5
17	03.50	7.6	11.40	3.0	19.05	8.2		
18	01.05	6.2	05.00	6.8	12.10	3.7	19.30	8.3

TIDES AT FULFORD HARBOUR

	Time H.M.	Ht. Ft.	Time H.M.	Ht. Ft.	Time H.M.	Ht. Ft.	Time H.M.	Ht. Ft.
15	01.25	8.1	05.30	9.2	12.45	1.5	20.35	11.0
16	02.35	7.5	06.30	8.4	13.25	2.4	21.15	10.8
17	03.45	6.8	07.45	7.7	14.15	3.4	21.55	10.6
18	04.40	6.1	09:05	7.2	14.50	4.6	22.25	10.4

What can we Teach you to do?
Our new catalogue of training courses offered at Sprott-Shaw is now available. It's interesting and informative! Feel free to call for your copy!
SPROTT-SHAW
COLLEGE OF BUSINESS LTD.
"At Sprott-Shaw we mean business"
1012 DOUGLAS STREET, VICTORIA, B.C. V8W 2C3
TELEPHONE (604) 384-8121
6—1

LOCAL and LONG DISTANCE MOVING
RELIABLE TRANSFER OF VICTORIA LTD.
Member of United Van Lines
388-6466 4-11

for Dad this Father's Day

Bulova Pocket Watch with Hunting Case
$100.
Quality crafted by Bulova these fine fashionable timepieces are beautifully illustrated on the face, on the back and on the inside front cover. Three different illustrations in full colour on each 17 jewel watch.
Mayfair Shopping Centre Phone 385-2744
1209 Douglas Street Phone 385-1911
VICTORIA VANCOUVER CHILLIWACK KAMLOOPS KELOWNA VERNON
Grassie Fairbanks 1886 1976 Celebrating our 90th year
Fifteen beautiful stores throughout B.C.

Pre-Inventory Clearance
Shop through June 19 for many, many specials, advertised and unadvertised! Personal Shopping Only . . . while quantities last! Shop early as some items are in limited quantities.

LAWN WEED KILLER
Effective in controlling broadleaf weeds such as dandelions. In 16-oz. size.
SALE PRICE, ea. 2.69

DIAZINON LIQUID
Controls major garden pests on vegetables, flowers, fruit trees, lawns, etc. In 16-oz. size.
SALE PRICE ea. 3.69

CHIPMAN ROSE DUST
Controls leaf spot, powdery mildew, aphids and other insects on flowers. 8-oz. size.
SALE PRICE ea. 1.89

HI-LIGHT FEED & WEED
Excellent fertilizer and high potency weed killer for one-step care of your grass. 20 lbs.
SALE PRICE ea. 6.66

REINFORCED HOSE
Constructed with 4-ply nylon reinforcing and full-flow brass couplings. 50 ft. by ½" size.
SALE PRICE ea. 4.95

RING FOUNTAIN SPRINKLER
made of sturdy plastic and dispenses water in a gentle, effective ring pattern.
SALE PRICE, ea. 1.49

SHERMAN OSCILLATING SPRINKLER
covers up to 2200 square feet. Has reliable turbine-type geared motor.
SALE PRICE, ea. 6.99

SOLO SPRAYER
is a trombone-type sprayer designed for use with a pail. Solid brass with adjustable nozzle and suction tubing.
SALE PRICE, ea. 9.99

PLASTIC WATERER
is made of seamless, one-piece plastic with screw-type nozzle and handy carry and pour handles.
SALE PRICE, ea. 1.89

GALVANIZED GARBAGE CAN
has a dog-proof lock lid. Big 20 U.S. gallon capacity. Has many uses around the garden.
SALE PRICE, ea. 5.67

FREUNDE GRASS/HEDGE SHEARS
have a hollow-ground, wavy edge. Drop-forged with rust-resistant finish. Excellent quality at a low price.
SALE PRICE, ea. 9.99

HI-SOL FERTILIZER
from Green Valley is a soluble fertilizer that does wonders for all types of indoor and outdoor plants. 1-lb. size.
SALE PRICE, ea. 1.99

ROT-IT COMPOSTER
is a chemical compound that aids in the rapid decomposition of grass cuttings, leaves, vegetable waste. 10-lb. size
SALE PRICE, ea. 1.99

CORY'S SLUG BAIT
is effective in the control of damaging slugs in the garden. Easy to use meal comes in a 2¼-lb. box.
SALE PRICE, ea. 1.49

Special Prices Cordless Power Tools
Top of the line Disston products such as grass shears and trimmers. Available in Victoria, Duncan, Nanaimo and Courtenay only!
Manuf. Sugg. Prices 18.99 to 84.99
Sale Price . . . . 15.99 to 66.99

FERTILIZER SPREADERS ALL 20% OFF!

ELECTRIC LAWN MOWER
Black and Decker Model 5740—18"
20% OFF!

HOSE REEL
No. 236 Wall-Mount
Holds 150' of ½" hose
20% OFF!

TANK SPRAYERS
1 Gal. to 4 Gals.
Metal or Plastic
20% OFF!

Garden Variety Show
Make sure you tune in the program on gardening hints on CHQM, 1320 Vancouver. Weekdays at 5:10 p.m.

Buckerfield's LIMITED
'the growing people'

Sale Prices in effect through Saturday, June 19th, While Quantities Last.
VICTORIA STORE
506 PANDORA
PERSONAL SHOPPING
LOTS OF FREE PARKING
Also available in Duncan, Nanaimo, Parksville and Courtenay

DEMO SALE
RABBIT

Speedway VOLKSWAGEN
PORSCHE - AUDI
DOWNTOWN ON YATES AT VANCOUVER
PHONE 385-2415
DEALER LICENCE NUMBER D-00486-A

Heads stay above water

Hatted members of Chinese Peoples Liberation Army unit maintain their file as they swim across Yungchiang River in South China recently. According to Hsinhua News Agency, men were participating in Chinese mass sports activities, as part of a regular national keep-fit program.

Angolan massacre

Civilian tells about bodies

LUANDA (Reuter)—An Angolan civilian testified Tuesday that he saw 16 bodies—14 white and two black—near the spot where mercenary leader Costas Georgiou is accused of ordering a massacre of comrades who refused to fight in Angola's civil war.

Fernandes Barros, a prosecution witness in the trial of 13 white mercenaries, pointed a finger in the courtroom at Cyprus-born Georgiou, alias Colonel Callan.

"I once saw Callan shoot at a civilian person," he declared during his testimony.

Barros, a driver who identified himself as a supporter of the ruling Popular Movement for the Liberation of Angola (MPLA), said he counted the bodies in a gully near Maquela where the massacre was reported to have happened.

Barros, the first prosecution witness, said villagers had told him that not all of the victims died immediately—some of the 14 white mercenaries kept crying out.

Georgiou, a British citizen, is alleged to have killed one man and ordered the deaths of 13 others while fighting for the defeated National Front for the Liberation of Angola (FNLA).

All 13 British, American, Irish and Argentine defendants face a possible death sentence demanded by the prosecution for "crimes against peace."

A black hunter later told the court that a white mercenary band led by Callan terrorized his family and seized control of his hut for four days at the height of the civil war last February.

Concert Boycott

JOHANNESBURG (AP) — The U.S. diplomatic community is boycotting a South African symphony concert honoring the U.S. Bicentennial because it is for whites only.

RESERVE NOW!
CAMPER TRUCKS
&
MINI-MOTOR HOMES
SUBURBAN
RENT-A-TRUCK 386-6131

JUNE 30th

is the extended deadline date for farmers to send in their completed application forms for 1975 partial interest reimbursement claims under the Agricultural Credit Act.

NOTE

Any forms postmarked after June 30, 1976 will not be accepted.

Eligible agricultural loans include those from approved lenders such as credit unions, chartered banks, Farm Credit Corporation, Veterans' Land Act and the Federal Business Development Bank (formerly I.D.B.). Forms are available from these lenders or your local District Agriculturist, District Horticulturist or the Agricultural Credit Branch at Victoria.

Mail forms to: B.C. Department of Agriculture
Agricultural Credit Branch
Parliament Buildings Victoria, B.C. V8W 2Z7

For more information contact your local B.C. Department of Agriculture office or phone the B.C. Department of Agriculture, Victoria at 387-5121; local 213 or 247.

BRITISH COLUMBIA DEPARTMENT OF AGRICULTURE

Hon. Don Phillips, Minister — S.B. Peterson, Deputy Minister

Planners hopeful

July 4 landing for Mars ship?

PASADENA, Calif. (UPI) — The Viking I robot spacecraft should land on Mars July 4 as scheduled despite a helium leak that forced some timetable changes for the next few days, project manager James Martin said Tuesday.

The big probe, packed with life detection sensors and other instruments, switched onto its final course toward the red planet without difficulty with a brief firing of its main engine. It is to swing into orbit around Mars Saturday.

The manoeuvre Tuesday was not originally planned, but was ordered to lower pressure that was building up in the spacecraft's propellant tanks as a result of a leaking helium valve.

Martin said the spacecraft would rendezvous with Mars about six hours later than planned. Its initial orbit will take it almost twice as long to circle Mars as planned, but Martin said Viking would be back on its original timetable June 21.

Viking I, which represents a $500 million investment, Tuesday was 600,000 miles from Mars, travelling toward the planet at 6,100 miles per hour.

"Everything is normal," Martin said. "The manoevure was performed as expected. We have a very obedient robot."

Project officials considered delaying the landing by two days to make up the photography that will be lost by the timetable changes. But Martin said it was decided to continue to shoot for the July 4 bicentennial landing which was targeted nearly a year ago when Viking I was launched.

"The possibility is a little bit less that we'll land on July 4," he said at a news conference. "We will not land until it is safe to land. We believe that will be July 4."

Teamster bosses seek wage boost

LAS VEGAS, Nev. (UPI)—Teamsters' officials, already under attack for high salaries, Tuesday asked the union convention to raise dues and approve a 25 per cent salary increase that would hike president Frank Fitzsimmons' pay to about $156,000 annually.

Already among the nation's nighest paid union presidents with a salary of $125,000, Fitzsimmons would benefit from the 25 per cent salary increase along with all other top union officers.

The convention's 2,300 delegates are expected to approve the financial and operating changes proposed by a committee on constitutional amendments.

Union reformers recently issued a report describing how many Teamsters' officials earn more than a $100,000 a year by collecting multiple salaries supplemented by unlimited special benefits, but Fitzsimmons Monday told those reformers to "go to hell."

The commiteee proposed an escalating scale for dues that would basically require members to pay the equivalent of two hours' earnings a month to their union. Union dues previously have been fixed.

The Teamsters, who currently earn an average of $7.76 an hour under the master phrase agreement, would get an immediate $2 increase in dues next Oct. 1. Dues would be increased $1 on Oct. 1, 1977 and $2 the following year if they are not yet equivalent to two hours' pay.

Along with the dues increase, the committee proposed to raise strike benefits by about $10 a week.

Secretary-Treasurer Ray Schossling, who now earns $100,000, would receive $125,000 under the change. Vice-presidents would be increased from $18,000 a year to $22,500, while general organizers would get an increase from $30,000 to $37,500.

Greeks block move to extend Cyprus pact

United Nations, N.Y. (UPI) — Security Council members agreed privately Tuesday to a six-month extension of the U.N. peace-keeping force mandate in Cyprus, but Cypriot Foreign Minister John Christophides refused to accept it.

Christophides said the predominantly Greek Cypriot Nicosia government would refuse to agree to the extension unless changes were made in the draft measure, diplomatic sources said.

The mandate, for a 2,923-man U.N. force on the Mediterranean island, was due to expire and Secretary General Kurt Waldheim was reported trying to presuade Christophides to go along with the measure.

The council started a new round of private consultations shortly after 6 p.m. EDT. Diplomatic sources said were hoping to get a formal meeting underway later.

Sensibly mild ...unusually satisfying

Dumont

SELECT MILD

Dumont SELECT MILD cigarettes have been carefully developed to satisfy the two consistent requirements of Canadian smokers... effectively filtered *mildness* and good old-fashioned tobacco *flavour*.

Our researchers set themselves the double task of designing a filtration system that was the most efficient possible, and at the same time interfered least with the fine flavour of good tobacco.

Dumont SELECT MILD is the outstanding result of their labours...a completely new product which in every way satisfies the demands of the modern smoker for a sensibly filtered cigarette that delivers the rich tobacco flavour that smoking is all about.

Watch for the Dumont SELECT MILD display where you buy your cigarettes, and try this advanced new cigarette for yourself.

Mildness and flavour go together.

Warning: Health and Welfare Canada advises that danger to health increases with amount smoked–avoid inhaling. • King Size. Tar 9 mg. Nic. 0.6 mg.

The Daily Colonist.

"An Independent Newspaper . . . The Organ of No Clique or Party"

1858 — Published every morning except Monday by The Colonist Publishers Limited at 2621 Douglas Street, Victoria, B.C., V8W 2N4. Second class mail registration number 0516. All undelivered copies or any notices respecting changes of address are to be sent to the above address. Member Audit Bureau of Circulation — 1976

RICHARD BOWER — Publisher and Editor-in-Chief

Invitation justification

SHOWING A THICKENING OF SKIN, the Canadian government is accepting an invitation to participate in a follow-up western economic "summit" conference to the one held in France last fall. Taking part of Rambouillet were the host country, Britain, West Germany, Italy, Japan and the United States. Canada was "the odd man out" which didn't please Ottawa at all. But we're included in President Ford's calling of another meeting for June 27-28 in Puerto Rico and Prime Minister Trudeau says, "We'll be there."

Canada will be going provided, that is, there is no official objection from France which, the word goes, still is not overly enthusiastic about our inclusion on the invitation list.

The prime minister says it is only "hearsay and rumor" that President Valery Giscard d'Estaing doesn't consider Canada of sufficient importance to take part in such a get-together. If this is his feeling, Mr. Trudeau would expect to be so informed directly by the French president. But he hasn't had any communication with him on the question.

Mr. Trudeau is turning a tougher cheek to the official joint communique from the "big six" on this month's meeting than what was seen after the Rambouillet snub. The wording of the document, whoever is responsible, can hardly be taken as wholehearted agreement that Canada is considered a member of the western power team.

The six countries of the last conference are listed and "In addition, given the close ties and co-operation between the United States and Canada and the fact that the meeting is being held in the Western Hemisphere, the president of the United States has invited Canada to participate."

There can be no great joy at receiving such recognition, if that is what it can be called, but now that Canada is in, through the basement door, it is to be hoped that this country's contributions to the deliberations will improve its position in the eyes of the others.

As Prime Minister Trudeau says, Canada has a right to be included because this country is as important industrially as some of the other participants, Italy for instance. And now it is up to him to prove the worth of Canada in helping to co-ordinate Western strategy in the face of "third world" demands for a new economic order.

Through the United Nations, developing countries have won agreement on the setting up of a $6 billion "common fund" to be financed primarily by industrial countries and oil-rich nations, to create buffer stocks of 10 basic commodities, which goes against U.S. thinking.

The U.S., basically, wants to reduce the world role of commodity cartels which the $6 billion fund would promote, and instead, help poor countries step up their pace of development in other ways.

The argument is that commodity cartels, like that of the 13-nation Organization of Petroleum Exporting Countries which freezes the price of oil at a high level, can stifle the free flow of trade and stimulate worldwide inflation.

The U.S. suggests the stabilization of export earnings of commodity producers through "compensatory financing" — grants and low-interest loans to poor countries bilaterally and through such agencies as the World Bank and International Monetary Fund.

The U.S. is reported to be willing to discuss the developing nation's common fund plan "if they will discuss our international resources bank idea."

This already has been rejected (at the recent UN Conference on Trade and Development in Kenya) and whether Canada can offer advice on how to get around the block, if in fact Ottawa is in agreement with the U.S. plan, remains to be seen.

Where they are already

THE HEAD of what many consider to be the most powerful of labor unions on the North American continent has replied weakly to rumblings of discontent over its operations from a comparatively small group of rank-and-file members.

Teamsters president Frank Fitzsimmons says the dissidents can "go to hell" which, in their thinking, is where they are already.

The would-be reformers, said to number approximately 2,000 among the 2.3 million dues-payers of the International Brotherhood of Teamsters, have banded together in a group known as "PROD" which obviously is worrying Fitzsimmons.

He takes time at the union convention in Las Vegas to warn the 2,300 delegates to be on guard against the rebellion growing: not to allow the enemy to gain places of prominence within the union organization.

And then his feeble, "For those who say it is time we reform this union, who say it is time for the officers to stop selling out the members, I say to them — go to hell."

PROD is accusing Fitzsimmons and his top aides of defying the laws by enjoying salaries in excess of $100,000 annually, free cars and homes, large pensions and more than a little graft.

It's the same as in the days of James Hoffa although the violence of the past has not surfaced and is not expected to do so. The apparent demise of the former teamsters' boss has dampened the ardor of members for moves against the union hierarchy and PROD is taking a peaceful approach. It is blaming government agencies for failure to enforce laws against union leadership goings-on. It is hoping to force government action against the "hellers."

After Lockheed

Canada's defence policy

By GWYNNE DYER from Britain

Before the echoes of the Lockheed Orion comedy hour have died away completely, it would be instructive to consider why Canadian defence purchasing and decision-making operate with only the remotest of linkages to military realities. There is a logical reason, although it offers little consolation to Canadian soldiers.

What other country, having decided to embark on a five-year, $1.2 billion re-equipment program for its armed forces, after a decade in which they had had no new equipment, would choose to spend five-sixths of it on 18 anti-submarine aircraft? It was a decision that was only possible because Canadian defence policy does not have much to do with ensuring Canada's military security.

★ ★ ★

Defence policy in Canada has always been shaped almost exclusively by political and sentimental considerations, in what amounts to a military vacuum. Canada's strategic situation is the classic case of the potential "free ride": the U.S. must defend Canada from anyone else, in its own interests, and there is no military sense in trying to construct a defence against that huge neighbor (nor, happily, any political reason to want to do so).

It means that Canada could theoretically do without armed forces entirely, beyond those adequate to police its own frontiers (so that the U.S. does not get too concerned, and press its services on us). Military forces and commitments, for Canada, are basically optional matters.

An instinctive realization of this fact by French Canadians, when English Canada volunteered en masse to fight by Britain's side in two world wars, was why military conscription for overseas service was postponed so long in both wars, and aroused such bitter resistance in French Canada when it was finally introduced.

Probably the first time Canada was ever united on defence matters in this century was in the early 1950s, when the Cold War was at its height. In those years, Canadians were among NATO's most devoted supporters, and willingly paid out 9 per cent of their GNP on defence. As the perceived danger of war has diminished steadily, however, so has Canadians' enthusiasm for defence.

By the late 1960s Canadian defence expenditure had dropped below 2 per cent of GNP, and almost every cent was being eaten up by personnel costs. This did not much affect Canada's forces in their subsidiary peace-keeping roles, but in the higher-technology NATO and NORAD contexts Canadian soldiers became increasingly embarrassed, as their equipment grew ever more obsolete. It didn't embarrass the government, however, so long as our forces still bought it a political voice in the various alliances and organizations we contributed to.

Since about 1964 no major item of new equipment has been bought for the Canadian Armed Forces, and their numbers have fallen by a third. Our forces in Europe now operate just about the oldest tanks on the continent (1952-model Centurions), and there are no plans in sight to replace their three squadrons of aging Starfighters (although such first-rank military powers as Belgium and Denmark are already doing so). To eke out the flying lives of our last remaining interceptors a year or so more, we have begun to operate only 44 of our 56 Voodoos at any one time.

The most striking example of how unreal the whole context of Canadian defence policy is can be found in the Air Command's newest major acquisition (over a decade ago): 120 CF-5 fighter-bombers. There was never any plausible justification for these relatively low-performance aircraft (except that they were built in Canada). Precisely 20 are employed in the ground-attack role today (at Bagotville, P.Q. and Cold Lake, Alta., where there is presumably a particular need for that capability). Some use has been found for most of the rest in various training roles, but 28 of them are simply mothballed.

The turn-about in declining Canadian defence expenditure came only last year. Typically, it occurred not because of any military development, but because a more efficient Canadian contribution to NATO had become a prerequisite for the achievement of a Canadian foreign policy objective.

It has long been a cherished desire of Mr. Trudeau to counter-balance the inevitable southward pull of the United States by creating a close Canadian link with the European Economic Community. When he swung round the Western European capitals last year touting the proposal, however, it was strongly hinted that he should first demonstrate his enthusiasm for NATO a little more convincingly.

Accordingly, the Canadian government decided on a modest re-armament program; nothing grand, but around $200 million to replace its tanks (German-built Leopards are favored for the 128-tank purchase), and the rest to buy new long-range anti-submarine aircraft.

★ ★ ★

That was necessary anyway, as Canada's remaining 26 Argus aircraft reach the end of their airframe lives in 1980. Besides gratifying NATO, however, new maritime patrol aircraft would permit a more effective Northern Sovereignty Patrol, and provide work for the Canadian aircraft industry — both considerations offering rather more domestic political mileage than loyalty to NATO.

The Orions were therefore a way of killing several birds with a single stone. They were a very expensive stone, however, and in the end they were cancelled because the financial aspects of the deal had become unattractive. The government has said that it is searching for a replacement, but defence officials in Ottawa have already admitted that there are no satisfactory rivals available.

The eventual outcome may be the purchase (before 1980) of cheaper maritime patrol aircraft with adequate coastal surveillance ability, although less anti-submarine capability. All Canadian defence decisons are political gestures, and that, together with new tanks, should prove satisfactory enough to Canada's NATO allies in Europe.

Today in History

By The Canadian Press

J. Gordon, town council member of Summerside, P.E.I., was convicted on charges of fraud and sentenced to one year in county jail five years ago today — in 1971. He was fined $5,000 and ordered to make restitution of $25,000 to the federal and provincial governments. He also faced three charges of arson along with six others, including two RCMP officers, who faced a variety of charges.

1930—Mixed bathing was first allowed in London's Serpentine.

1970—A new code of ethics was adopted by the Canadian Medical Association's legislative body.

1973—Canadian-born Sir Edwin Leather was sworn in as governor of Bermuda.

In Argentina

New rulers fight permissiveness

By JAMES NEILSON from Buenos Aires

Argentina's new military rulers, fervent traditionalists to a man, have embarked on an energetic campaign to sponge away the immorality they think has flooded their country in recent years and led to the social chaos and administrative squalor that preceded the March 24 coup.

Although their immediate target is high-level corruption, with former President Isabel Peron the most eminent alleged wrongdoer, they are also deeply concerned by other manifestations of immorality such as drug-taking, pornography, the break up of the family, and the lack of respect shown for the old values they hold dear.

The occasional moral exhortations that came from Isabel Peron's government were not taken very seriously because its corruption was visible to all. The sermons given by the apparently austere military men are another matter, however, and their accession to power has greatly encouraged moralists to enforce their views by law. From their positions in the government apparatus they have taken active steps to stem the sinful tide.

★ ★ ★

Since the coup the cinema, which reflects most vividly the onrush of the permissive society which is transforming this formerly strait-laced Roman Catholic country, has been most affected by the government's efforts. Film censorship, arbitrary but on the whole fairly relaxed under the Peronists, has been tightened up considerably, and there is every sign that it will be tightened still further in the future.

The first victim of the morality campaign was Argentina's best-known film-maker, Leopoldo Torre Nilsson, who has collected a large number of international prizes for his work since his first foreign success at the Cannes Film Festival of 1961.

★ ★ ★

In the middle of April his latest film Piedra Libre — which translated literally means "Free Stone" but is also what children playing hide-and-seek cry out when they spot the one who is hiding — was suddenly and unexpectedly banned. This came as a shock to the film industry because Piedra Libre had been passed for adult viewing by the censors just two days before the coup, and chief film censor Miguel Tato was one of the few officials appointed by the Peronists to keep his job under the new regime.

To make matters worse, no explanation for the ban was given. Although some critics have suggested that the real reason is Tato's dislike for Torre Nilsson, the general view is that the censor found the film's erotic content too great and thought it portrayed the rural gentry as degenerate, a once fashionable view which has fallen into disrepute with the change of government.

Torre Nilsson has appealed against the censors' verdict, but there are no signs that they will relent, despite a withering barrage of criticism from the more liberal press, which is still attacking the decision on the grounds that Torre Nilsson is a serious, internationally respected artist. There are also suggestions that Tato is involved in a personal feud with the film-maker and his wife, Beatriz Guido, who wrote the script. Supporting this view is the fact that the film was banned at the last possible moment after the producers had spent a lot of money on a publicity campaign.

Piedra Libre related the eventful rise to fame of a totally untalented actress and her relations with decadent landowners. People connected with it claim the actress symbolizes Isabel Peron and the sinister landowner Jose Lopez Rega, Isabel's mentor. Although nobody pretends it is a particularly edifying work, it does not seem to be more sordid than most films shown in Buenos Aires these days.

★ ★ ★

Another victim of the censors' new zeal was Isabel Sarli, a bosomy actress who built a career as the sex-goddess of the Latin American classes after being chosen Miss Argentina in 1956, and recently enjoyed some success in New York. A large mural displaying her assets was removed from a downtown Buenos Aires cinema in the beginning of May and her film was confiscated.

Recently the government finally spelled out its film policy. For Argentine cinema owners, who have had to put up with pegged prices for years and are on the brink of bankruptcy — a ticket now costs about 55 cents and attendance is low — the directives, issued by the public information secretariat, were as welcome as a cold bath.

The government warned that it would ban all films that threaten its proposals to "reintegrate and revitalize the community" or offend "the sentiments of the majority." By majority the government evidently means people who think the same way as it does. Favor would be shown to films that "show Man in his eternal and daily struggle against materialism, egotism, discouragement, venality, and corruption."

★ ★ ★

This increased the scope of the censors, who were previously ordered to ban films that "justified adultery, abortion, prostitution, sexual deviations, questioned the duty of defending the fatherland," or, as was added in 1974, dealt with drugs or left-wing guerrillas.

Few people think the government will stop at censoring the more outrageous films. The daily and weekly press, as well as the publishing industry and night club owners, are bracing themselves for new restrictions.

There are also indications that the government may branch out into other fields. One of the top men of the Argentine Football Association has stated that henceforward no footballer with long hair or extravagant sideburns will be allowed to wear the national colors. So far none of Argentina's soccer players, most of whom have shoulder-length hair at least, has had his locks shorn by the authorities, but a few of the more timid have done the job themselves, to the confusion of fans who find them unrecognizable in their new guise.

OFNS Copyright

Help considered

Trouble in U.S. air industry

By GUY HALVERSON from Washington

What new steps, if any, should the Pentagon or Congress take to help out the financially troubled aerospace industry?

The question here — coming after recent disclosures that some middle-echelon Pentagon officials were mulling various ways of helping Lockheed Aircraft Corporation sell patrol planes to Japan — is considered crucial.

Besides Lockheed, a number of key aircraft manufacturers — including LTV Corporation's Vought subsidiary, as well as the Grumman Corporation and Fairchild Industries, Inc. (all companies which have had major military programs) — are now facing long-range problems.

Moreover, there is concern among many Pentagon officials that widespread disclosure of overseas payoffs for past aircraft programs is causing a number of governments to go slow on any new military aircraft purchases.

Having a wide pool of defence contractors is considered important to keep "research and innovation alive," according to one defence spokesman. In past years, it is noted here, such major aircraft companies as Republic Aviation, North American Aviation, Martin Marietta, and Douglas Aircraft either have merged or gone out of actual aircraft production.

While there now are nine major aircraft manufacturers in the United States, military-related contracts — though extremely large in dollar terms — have become highly specialized. Actual production contracts, Pentagon officials note, tend to be larger but fewer in number. Not every company automatically gets a "slice of the budget pie," says one official.

For Lockheed, attention is now directed at two areas: sale of patrol aircraft to Japan and Canada.

According to a Lockheed official, talks still are "continuing" with Canadian officials — both at government and banking levels — over the possible purchase of some 18 P-3C Orion patrol aircraft.

At the same time, Lockheed would desperately like to put together a sale of 50 P-3Cs to Japan representing some $250 million for the giant aircraft company, which received a large U.S. government loan guarantee in 1971. The proposed sale of the P-3Cs, however, has bogged down following disclosures of Lockheed bribes and sales commissions for past sales in Japan.

The New York Times a few days ago reported that Defence Secretary Donald Rumsfeld was eager to help Lockheed make the Japanese sale and had proposed a possible government-to-government arrangement with Japan.

But at a subsequent press conference in Honolulu, Mr. Rumsfeld denied making such a direct intervention, saying that discussions were made at a middle-echelon level without his knowledge and that he specifically did not personally send a telegram to U.S. defence officials in Japan outlining direct U.S.-Japanese arrangements.

A staff memorandum, according to defence officials, proposed in part that the Pentagon act as a sort of agent for the sale.

The importance of Lockheed cannot be underestimated here. The company, which posted a healthy sales report for the business quarter ending March of this year, is one of the Pentagon's oldest and most important defence manufacturers, still producing the Lockheed C-130 transport plane.

Besides making P-3C (and for the Navy, S-3 patrol aircraft), it has a contract to build a prototype for eventually revising C-141 cargo jets. It is proposing wing modifications of its C-5A. It is still producing Poseidon missiles and is in the development stage for Trident missiles.

Meanwhile, Grumann's expensive F-14 fighter is considered first rate (Iran has purchased 80). But the company is having difficulty finding new markets, and has no major follow-up program.

Similarly, there now is concern that Fairchild Industries (which built the Air Force's A-10 attack aircraft) and LTV's Vought have no major aircraft programs for the late 1970s and the 1980s.

Copyright, The Christian Science Publishing Society

Gorde Hunter

BEING a professional harper on the shabby state of education in our land insofar as the basic three Rs, spelling and grammar are concerned, I find myself in the rather unusual position of lauding the local school system for one aspect of its program.

Back when I was a tad attending good old Isaac Brock in Winnipeg, the boys all attended woodworking classes — I believe it was called manual training in those days. And we were pretty proud of some of the pieces turned out.

But what we turned out then rates as nothing more than jack-knife whittling compared to what our students of today manage in their industrial education classes.

They had a display of such work in the Hillside Mall this past week, a display that impressed everyone fortunate enough to see it. The comments from passers-by were comments of amazement, as well they should have been. The work was of craftsman quality, some of it as good as anything that could be purchased in fine furniture stores.

The work was uniformly good, but my eye was taken by a number of pieces and, by your leave, I will mention the craftsmen. There were outstanding examples of coffee tables by Pete MacDonald of Vic High, Robert Wild of Mt. Doug, G. Cook of Reynolds, and Nick Smoilis of Oak Bay.

Superb end tables by Keith Ferguson of Central and June Bracks of Mt. Doug.

A beautiful buffet by Chris Williams of Vic High, a fine desk by Andrew Weaver of Oak Bay, a fine hope chest by Dale Erb of Spectrum and a cradle by G. Watson of Reynolds that had the young marrieds drooling.

Then there were two superb hutch cupboards, both from Reynolds — one by W. Fatt, the other by B. Doupe — and had they been for sale, they wouldn't have lasted three minutes on the sales floor.

Finally, the two magnificent campers — one turned out by the Mt. Doug class, the other by R. Barnett and T. Den Otter of Reynolds. Any camper lover would be proud to own either one and the skill displayed by all the aforementioned students proves one thing — the school system, while lacking in many areas, is far from a total loss.

Proves one other thing — our young people have at least as much — and probably more — get up and go as the youth of my day. And I'm not alone in my wish that some of those fine furniture pieces were up for sale . . .

IT WILL COME to pass on the first home game the B.C. Lions will play at Empire Stadium this season. The longest continuous sport show in Canadian radio will cease and desist, and already many football fans are wondering why.

Ever since the Lions played their first game away back there in 1954, there has been a post-game show hosted by Bill Good — a round table discussion, a post mortem — that was easily the best such show in all of Canadian sport.

It was always a free-wheeling show and there were no sacred cows. The writers, broadcasters and football people who participated let the chips fall where they may, and this was the charm of the show. It was a must for those fans driving home from the game; and now, after 22 years, radio station CKNW has given it the chop.

Word is they will replace it with a talk show. There are enough talk shows on the market, but there was only one Bill Good post-game analysis show and I think it will be missed . . .

ANOTHER SPORT ITEM and I bring this one up to point up the rather serious unemployment situation that will exist in professional hockey this coming season.

I was talking with some of the Vancouver Canuck players in Vancouver last week and they estimate there will be a loss of about 200 pro jobs this coming season, because the major leagues are retrenching and the minor leagues simply cannot afford to pay the salaries. In the past, the majors have subsidized minor league salaries, but that is a thing of the past and minor leaguers, some of whom were drawing down $40,000 and more per season, will be lucky to get $15,000 now.

And I hear that one local player, Bruce Cowick, who played on a Stanley Cup winner with the Philly Flyers a couple of seasons back, has decided to pack it up at the ripe old age of 24. I'm told he hopes to join the Esquimalt police force. Somewhat more security than offered in pro hockey at this moment . . .

HABITAT IS DONE and gone, and while the altrutists will tell you the exercise was worth the many expended millions of dollars, I say it was nothing more than a costly exercise in frustration, a week or two of beautiful rhetoric and with precious little chance of any fruition from that rhetoric. It boiled down, finally, to political in-fighting and it boiled down to a group without a country, the PLO, telling the countries of the world what to do.

The exercise will soon be forgotten because it was, in the end, nothing more than a dream and in the harsh realities of today's messed-up world, dreams and 30 cents will probably get you a cup of coffee most anywhere in this country.

Pick of Punch

"That seems a reasonable Assumption."

Christian Democrats rest on a bedrock of power

By JOHN HAY from Rome
The Canadian Press

In a packed and steamy downtown movie theatre, former prime minister Amintore Fanfani harangues the faithful of the Christian Democrat party, warning them against the attractions of the Communists.

In the balmy air of the piazza outside, evening crowds stroll or sip coffee and seem to ignore the wall-mounted loudspeakers blaring Fanfani's fiery oratory from inside the cinema.

With less than a week to run before the polls open Sunday, the Christian Democrats are struggling hard to retain their 30-year grasp on government. Many young voters are beginning to wonder whether it is time for the old party to go.

For all the post-war years, the Communists have formed the largest opposition party. In regional elections last June, they came within two percentage points of overtaking the Christian Democrats in the popular vote.

★ ★ ★

Dogged by accusations of corruption and incompetence, the Christian Democrats are fighting for their political lives. They also must bear the burden of responsibility in public eyes for years of political chaos, having provided the prime ministers for each of Italy's 38 post-war administrations.

Even convinced party supporters acknowledge the weaknesses in the Christian Democrats' appeal to voters.

It often seems led by elderly and frequently tired men who have shuffled in and out of cabinets for a generation. Fanfani, now leader of the party's right wing, is 68. Aldo Moro, the current caretaker prime minister, is 59.

A spreading pool of scandal, involving oil company kickbacks and alleged Locheed aircraft bribes, might have disillusioned some voters.

Added to these problems is an unending litany of grievances over inept municipal authorities, bad housing, inadequate hospitals, high unemployment.

However, amid the apparent shambles of political and economic difficulties, the Christian Democrats rest firmly on a bedrock of power.

Peter Nichols, resident correspondent for The Times of London, has described how entrenched the party is in Italian life.

★ ★ ★

"The Christian Democrats are not just Italy's largest party: They are the rulers, the arbiters, the setters of standards in public life, the creators of what is indeed a regime."

They are also backed by the Roman Catholic church and the Vatican has intervened in this campaign more actively than in any since 1948.

Pope Paul has told Catholic Italians they cannot vote for atheistic communism without renouncing their faith. He has also issued a veiled threat of excommunication against a number of prominent Catholic laymen who are running in support of the Communist party.

Many observers, though, doubt Catholics will pay much heed to the pontiff's political advice.

"The Vatican doesn't have much hope for its own influence," says a close student of papal affairs. Christian Democrat and Communist party officials also agreed that its impact would be slight.

★ ★ ★

More helpful perhaps for the party is the wide network of patronage that is the legacy of 30 years in office.

However, this patronage has been undercut by communist and socialist victories in recent local elections. Those two parties now govern five of Italy's 20 regions and nearly every major city except Rome.

Whatever the outcome of the two days of polling next week, the Christian Democrats are certain to be at the centre of efforts to form yet another coalition government.

To the editor

Flouting the law

Regarding the upcoming vote on the abolition of capital punishment: I am very concerned that our federal government (i.e. Pierre Trudeau and Warren Allmand) should have flouted the law as it now stands, for two years, and now are wasting the country's time with another bill to ban capital punishment even though Parliament spoke clearly two years ago.

Public opinion is now even more heavily in favor of retaining the present law and carrying it out. Many MPs argue that they should vote in accordance with their own conscience, and not listen to the views of their constituents. I can agree that an MP should exercise his own judgment on behalf of his constituency on subjects which are too complex for most people to research.

However, on something as clear cut and emotional as capital punishment, the MP should reflect the views of his constituents or lose their "vote" in the next federal election.

JOHN TREGEAR,
6545 Sooke Rd.,
Sooke, B.C.

Motives

Regarding the bill on capital punishment, we would like to thank Lubor Zink for including in his column a report of Donald Munro's speech in the house. Especially so as Mr. Munro is our member, and we appreciate the fact that his opinion coincides with that of the large majority of his constituents; that he has the courage to speak out against those who would support this bill, and that he draws attention to the underlying motives of the architects of this piece of legislation.

We would also ask Mr. Joe Clark to think carefully before casting his vote on this bill, for his credibility as a leader might be at stake, and if he is concerned with the Quebec vote, we submit that voters in that province are equally concerned. We do not think that Mr Wagner will favor this bill.

MR. AND MRS.
C. R. BISHOP.

Islanders

This government really seems to believe it's a punishable offence to live on an island, especially a small one.

When ferry rates on main routes were doubled, we Gulf Islanders found our rates tripled and quadripled.

Every time Mr. Davis made a concession, there was a catch in it. The half-price commuter tickets promised to residents were issued in such a way that ninety-eight per cent of us couldn't use them.

Now comes another "concession". Residents are to get half fare for passengers, but pay eighty per cent of the full rate for cars. So a round trip for car and driver from Salt Spring to Vancouver Island costs $5 instead of the $2 we used to pay. We are still being gouged by a 150 per cent increase instead of a "mere" 100 per cent.

For us ferry travel is a necessity, not a holiday luxury. Medical and dental treatments, shopping and business matters all require it.

It seems that this latest concession to the islands will mean that Mr. Davis may milk us for only 29 million instead of 30 million. My heart bleeds for him.

ISLANDER

Necessary

I heartily agree with Mr. Meadows in his reply to the letter "Ferry Woes" of June 1. It is always easy to find fault with any action taken by government, but I believe the great majority of us realize the ferry fare increases were generally justified. One way or another, whether by taxes or at the wicket, we will pay the cost anyway.

As for the instructors and their students, they can follow the example of other students (and in doing so set a further example for others) by exerting themselves enough to earn some money in order to cover their costs. It won't harm them; in fact they will probably feel better, and be better, for it.

It is time to express our disapproval of the attitude, all too prevalent today of "give me something for nothing" and then "give me more." Hard work and self-reliance may be old-fashioned qualities, in the opinion of some, but they are still necessary for self-respect and character building of an individual or a nation.

A. E. WEBB,
120 Linden Avenue,
Victoria.

A classic

As a tourist I read your editorial of June 10 while on the ferry. It's a classic. You really hit the sentimental softies. This world was created by a power that decreed: "By the sweat of thy brow thou shall earn thy bread." Too bad that He did not say also, or you shall fall apart physically and mentally.

The pioneers who built this country knew that nothing comes without effort and that we value most what costs us most in effort and without hurting ourselves.

When human greed and envy use what was once the only weapon of downtrodden humanity to better themselves, to now exploit their fellow man in most capitalistic manner thus destroying the true value of money, there can be no fair wage.

This strike weapon now used by fanatical union leaders is destroying the social conditions that made this country the envy of the world. Ignorance can be our greatest enemy and when that ignorance exploits and abuses what was once a blessing, there is the greatest danger that the blessing will become a universal curse. In other words, too much of a good thing can become a bad thing for us all; don't learn the hard way and turn the clock backwards to day one. Let reason be our guide. Yours for democracy and progress.

PRO BONO PUBLICO,
Vancouver, B.C.

Rubbish

Quietly contemplating the "atmosphere" of the Habitat conference and all that has taken place there — the television and hot line discussions, the pressures, confrontations and hostilities of some groups against others — one is led to wonder what all these pople of he so-called Third World would have been like had they never come in contact with the White Man.

Had they been strictly left alone, just as they were, to evolve in their own way — who and what would they all be today? One wonders how they would ever have reached the United Nations and Habitat, and by weight of numbers alone, taken control. It is doubtful if they would have even known that such an institution existed.

The United Nations was formed to keep the peace. What peace? It has become, instead, the sounding board for the world's greatest racists. The Habitat conference was a farce and, with all due respect to Barbara Ward, just to have clean water in 20 years time is a pathetic result.

There does not seem to be any appreciation, by the Third World, for what the "white man" ever did for them, so therefore they must consider that all he did was detrimental.

So let Canada beware that the policies in our Northlands do not lead the Inuit and Indian peoples to react with the same veiled hostility that the Third World extends to us, and hold us all to ransom. Unfortunately the hands of time cannot be turned back and , as ever the "white man" foots the bill. The old adage "Charity begins at home" is no longer acceptable and we being wealthy Canadians, of course, we have no poor who desperately need our help. What rubbish!

OBSERVER

Will power dangerous to habit-forming man

By DON COLLINS
Colonist Staff

It's all a matter of will power, the man said.

"Why don't you pull up your socks?"

Many people in many places had given me the same advice. Had I acted on it each time my socks would have been up around my hips.

"Just tell yourself you can stop smoking right now," the man said.

Why not?

I blew my last puff of smoke in his face and butted what was to be my final cigarette.

That was about eight years ago.

I've learned a lot about will power since. With a habit-forming guy like me, it's a little like a monster who refuses to go headless. You lop off one head and another pops up.

The cigarettes which had taken the place of booze were to be replaced in turn by candy. One chocolate led to another. Before I knew it, I had the reputation of being a bridge mix freak. My lungs were clear but I almost had to pay double fare to get my stomach on a bus.

"Pull up your socks," someone else said.

How could I? I could no longer see my feet.

Finally, I gave it up and the bridge mix profits took a terrible dip.

That might have been all right, except that coffee came into my life. Every time I thought of candy I drank coffee. It got so bad I began to dream of drowning in a giant cup.

One day a doctor told me I had an ulcer. It meant laying off coffee and eating creamy things. In no time at all I became an ice cream addict, hiding away in the recreation room late at night with a breakfast bowl full of multi-colored cold delight.

In the end it meant I had to start worrying about those tonnage weight warnings on elevators.

Then one night someone gave me a nice long cigar and ice cream left my life. Another habit beaten — another one formed.

The big cigars gave way to little Dutch cigars — thousands of them.

My non-smoking family gave me an ultimatum — either quit or do my smoking outdoors.

So out I went to lead a lonely life — just me and my cigars and the Victoria rain.

Eventually the rain won and I threw away my cigars to re-discover food — with a vengeance.

After a while shirt buttons began popping and I ran out of breath walking downstairs. Friends with a regard for their delicate antique chairs locked their doors on me. The tires on my car went soft.

That did it. Two weeks ago I began a self-imposed diet. Breakfast became a piece of dry toast and an egg; a little like eating wallpaper with a sticky substance on it. At lunch I allowed myself a 10-minute daydream about food. Supper was whatever the dog didn't want, which wasn't much.

It hasn't been easy. My daughter came home from her home economics class with what seemed like 7,314 butter tarts. My wife, a born sadist, baked a pie. My dog turned her nose up at ice cream.

Faced with such odds, there was only one thing I could do. I bought out the stock of a cigar store and the owner went away on a holiday.

But so far I have licked the food habit. And I can now peek over my stomach and see the tops of my toes as I stand smoking away my troubles in the rain.

I have developed a cold that somehow gives the cigars a metallic taste. The socks that people want me to pull up are wet and stuck to the bottom of my feet.

Will power is a wonderful thing.

There's a roll for you in Westmills Spring Carpet Festival. From $8.88 Sq.Yd.

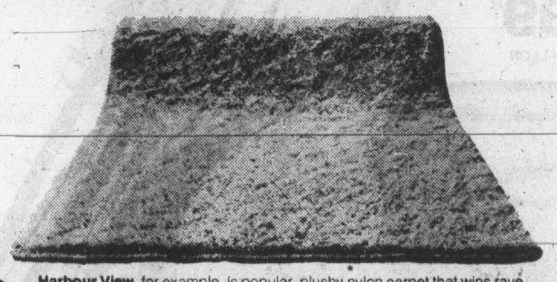

Harbour View, for example, is popular, plushy nylon carpet that wins rave reviews for its stand-up and take-it beauty. Available in nine bright, bouncy colours. Suggested retail price $11.95 a square yard, now Festival-priced at $8.88 a square yard, installation extra.

Harbour View is just one of four excitingly different Westmills Carpet styles available for immediate delivery right now from your Westmills dealer. These four styles are available in 57 different colours too. With carpet co-ordinates so you can mix'n match styles and textures.

From "Lily White" in **Harbour View** to "Midnight" in **Leeward;** and with such delightful new shades as "Pewter" in **Ports of Call,** or "Jamaican Rum" in **Twice-As-Nice;** our Festival is sure to win your applause.

You'll also find exceptional values in our full range of carpets, to satisfy the most discriminating tastes. And since Westmills Carpets are made with famous Dupont fibres, they feature exceptional durability and appearance retention.

No doubt about it, you are going to love the big Westmills Spring Carpet Festival. It's on right now at the dealers listed below.

WESTMILLS

Du Pont Carpet Nylon

Hourigan's Carpet & Lino
715 Pandora Ave. 386-2401

Standard Furniture
737 Yates Street 382-5111

Juan de Fuca Carpets & Colors
688 Goldstream 478-6323

Fidelity Floors
1-851 Viewfield Road 386-6314

Mexico offers prisoner swap

WASHINGTON (UPI) — Lawyers from the state and justice departments are studying "the formidable legal problems" posed by a Mexican proposal for an exchange of prisoners.

The proposal, as put by Mexican Foreign Minister Alfonso Robles Garcia to Secretary of State Henry Kissinger in a meeting in Mexico City Thursday, would mean approximately 590 Americans held in Mexican jails would have the option of serving out their terms in U.S. prisons.

The approximately 1,100 Mexican nationals serving terms in U.S. prisons would be given the option of serving out their terms in Mexican jails.

Kissinger, without describing the proposal, said Friday the Mexican government had come up with "ingenious proposals" which are now being studied. U.S. officials who travelled on Kissinger's plane from Mexico outlined the proposals but said they "posed formidable legal and constitutional problems which have to be examined thoroughly."

Clair Cripe, legal counsel for the bureau of prisons, said that the bureau has not been asked for a formal opinion yet, but there is an obvious problem of jurisdiction.

"The question," he said, "is that if a prisoner goes beyond the borders of the country where he committed his crime, can be then held for that crime in another country?"

Other officials suggested that the prisoner could waive his rights in the matter and the officials suggested that there is a precedent for this in the treatment of U.S. servicemen in Mexican border towns such as Tijuana.

Routinely, according to the officials, U.S. sailors are returned to San Diego to face punishment for offences committed in Mexican territory.

Cripe said another problem is the authority of the two countries to move prisoners beyond their own borders.

A state department official said that Mexican and U.S. laws are unequal on the matter of territorial jurisdiction. U.S. law insists that U.S. courts and the prison system can only deal with crimes committed within U.S. jurisdiction. Mexican law makes no such distinction.

State department officials said the Mexican proposal which is a new variation of an idea previously presented publicly, is being studied by attorneys.

Hearst judge dies

SAN FRANCISCO (AP) — Oliver Carter, the peppery federal judge who conducted the Patricia Hearst bank robbery trial and was to have passed final sentence on her, died Monday of a heart attack.

The 65-year-old jurist was dead on arrival at Ralph K. Davies Medical Centre, a hospital spokesman said. Carter was stricken at his home and was taken to hospital by ambulance shortly after noon.

U.S. Attorney James Browning, the prosecutor in the celebrated trial of Miss Hearst, said the case now will go to a committee for reassignment to another judge. The judge will have to study the case and the extensive psychiatric examination the convicted heiress now is undergoing.

Miss Hearst, 22, was found guilty March 20 of armed bank robbery charges resulting from the April, 1974, terrorist holdup of a San Francisco bank. Carter provisionally sentenced her to a maximum 35 years in prison, but said he would reduce the term after the examination being conducted at a federal correctional facility in San Diego.

EATON'S

cloth culture caftan

The origins of the batik are shrouded in mystery, but there is no doubt that batik making is an ancient art.
Batik, today, is firmly associated with Indonesia, where some of the world's finest colored designs on cloth are still being made by a centuries-old process. Native and natural, wherever you wear it — the Jana batik cotton caftan — from an island in the sun, for the sun, for sun-lovers. To wear by the pool, at the seashore, for just lounging around. New, now; first to Eaton's. Cotton batik caftan exclusively ours in one size fits all.

50.00
Men's Dress Furnishings, dept. 228, Main Floor

BUYLINE 388-4373

The 1976 barbecue season has arrived And so has our sale-priced GR20 Arkla Gasgrill barbecue Versatile barbecue comes completely factory-assembled and flame tested ready for use — just add propane. On sale now for 177.00

- no lighter fluids, no mess, no waiting. Gas reaches a cooking temperature in only 5 to 10 minutes!
- swivels 360° so you can turn it away from the wind regardless of direction.
- GR20 can be used almost anywhere . . . on the patio, in your carport, on a picnic. You can enjoy outdoor cooking all year round!
- 2-piece, chromed-steel cooking grid provides large cooking area of 257 sq. in.
- permanent briquettes free you from cook-out clean-ups.
- barbecue comes with compact portable cart, 20 lb. L.P. gas cylinder, regulator and a 2 foot hose.
- gas not included.

Garden Shop, Dept. 280, Main Floor, Home Furnishings Building.

EATON'S

You're the winner with Kem Paints

gold medal quality at very competitive prices!

Painting is a big part of the Spring clean-up cycle. And your Kem dealer has a big assortment of top quality exterior paints and stains to help make the job easier and faster... and the finished job really attractive. Check the prices, then sprint to your nearest Kem paints dealer for your Spring supply.

June 16th to June 26th

KEM WOODSTAIN $8.99* GALLON

KEM LATEX GLOSS $12.99* GALLON

KEM-1-COAT LATEX $12.99* GALLON

KEM-1-COAT ALKYD $14.99* GALLON

KEM-1-COAT for those who don't like painting more than once. Choice of latex type or alkyd base at slightly higher cost.

KEM WOODSTAINS for interior/exterior to enhance the beauty and grain of natural wood. Available in solid color or semi-transparent. Ideal for furniture and outside panels.

KEM LATEX GLOSS exterior house paint goes on with the ease of latex yet looks and lasts like enamel. Clean ups are easy with just soap and water.

Also available in quarts.

*Maximum price only. Dealer may sell for less. Cans may be underfilled to allow for tinting – see label for net contents.

Kem Paints – manufactured by Sherwin-Williams Company of Canada Limited.

ALL PRODUCTS MAY NOT BE AVAILABLE IN ALL STORES.

AVAILABLE AT THE FOLLOWING PARTICIPATING STORES:

VICTORIA Gorge Hardware 2904 Tillicum	LANGFORD Westbrook Hardware 745 Goldstream Ave.	VICTORIA Cadboro Bay Hardware 3825 Cadboro Bay Road	VICTORIA Ross Bay Hardware 1584 Fairfield Road

Edsel syndrome?

New bills cause U.S. Treasury deuce of a time

NEW YORK (UPI) — The new $2 bill, the U.S. Treasury's latest example of money savings, may be the Edsel of the financial world.

A UPI nationwide survey shows that persons are either hoarding the new notes, shunning them as symbols of bad luck or confusing them with $20 bills.

Many bankers reported merchants don't like the new bills because their cash registers have no slot for them.

D. L. Musgrave, president of the Bank of Marion, Ill., said many merchants have been returning $2 bills.

"Mr. Simon has laid a golden egg on this one," Musgrave said, referring to treasury secretary William Simon. "It's like coming out with a 75-cent piece."

The government, which hoped to save millions over the printing of $1 bills, said 225 million $2 bills were printed in April when they were reintroduced.

But most have since disappeared.

A federal reserve board official said there was no way to determine where the bills went but speculated "they ended up in the pockets of collectors."

There was an initial run on the bills in April. Many people bought them and had them postmarked so they could be used as collector's items.

"The scene on the back (signing of the Declaration of Independence) makes me want to hold on to a few," said Mrs. Lois McGovern of Long Beach, Calif.

But Marlene Lineham, a teller at the main office of Central National Bank and Trust Co. of Des Moines, Iowa, said costomers are now refusing to take $2 bills.

Superstition plagued the old $2 bills and seems to be bothering the new ones. Bank officials already are seeing torn corners.

According to A Treasury of American Superstition, people tear the corners of $2 bills to ward off bad luck. The superstition, according to the book, may have had its origin with gamblers.

A $2 bill relates to a 2, the lowest card in the deck, often called a "deuce." The bank says deuce is a word derived from the devil, meaning bad luck.

Although there were reports of acceptance of the bills in scattered parts of the nation, the survey showed the government still has a selling job to do.

Rockwell 24 billfold calculator

A great gift for dad, the multi-functional rechargeable calculator set in a black vinyl billfold. Inside the billfold is a quality ball point pen, credit card holder for five or more cards, slot for cheque book or pad. Has an 8-digit large blue-green display and full 4-key memory with indicator. With automatic add-on and discount percent. Full floating decimal, square root and exchange keys.

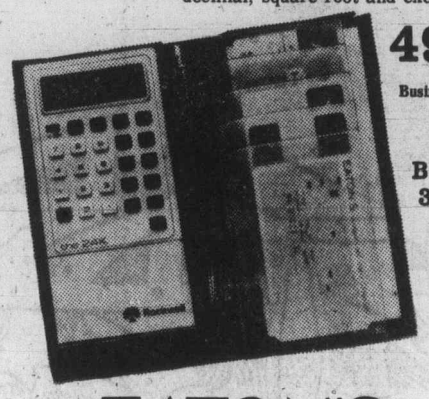

49.95

Business Machines, Dept. 306, Lower Main Floor.

BUYLINE 388-4373

EATON'S

Now we are four!

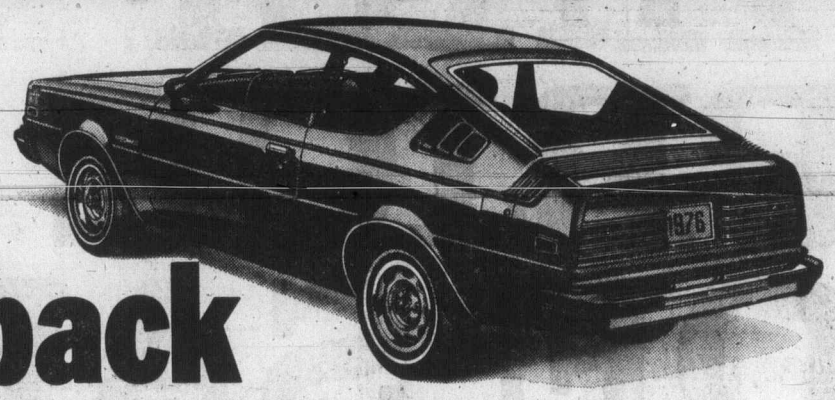

Arrow Hatchback

our brand-new economical 3-door

Meet Arrow, latest addition to the small car package at your Dodge and Plymouth dealer's.

Arrow gives you all you expect from a small car. Great gas mileage. Easy handling. A low price. And something you might not expect — a handy hatchback door. With the rear seat folded down, you can handle plenty of shopping goodies. And with the seat up, there's comfort and room for two additional passengers.

Choose from three Arrow models...the lowest priced Arrow 160, the GS or the ultimate Arrow, the Arrow GT. All give you features like the tilt steering column, individually reclining front bucket seats and some very classy looks. And for extra power, there's a new 2000cc engine option. It's one of the most advanced, smooth four-cylinder engines going, thanks to silent-shaft design. Power front disc brakes are standard with this engine.

There's plenty more to Arrow, and there's also plenty to say about the 1976 Colts, too.

to go with our economy Colt 5-door

Going small doesn't mean having to give up cargo room. Not with a Colt Wagon. It gives you big, handy cargo space. And it gives you all the standard features that have made Colt one of the most complete small cars on the market. About the only options you'll want to consider are the automatic transmission and radio.

...Colt 4-door

Here's passenger room a plenty. And the four doors open wide for easy entry and exit. Standard equipment on the Colt Freeway Cruise Sedan includes a tilt steering column, fully-reclining cloth and vinyl front bucket seats with special lumbar seat support, tinted windows, power front disc brakes and a peppy 2000cc overhead cam, hemi-head engine. Like we say, Colt doesn't skimp on standard equipment.

and Colt 2-door

You don't have to be big to be good looking. This Colt Carousel Hardtop proves it. But just the same, it's a practical, economy-minded car that's loaded with all the usual Colt luxury features, plus deep shag carpeting, blue denim upholstery, an AM/FM radio and a handsome blue denim vinyl top.

Arrow & Colt

the four small economy packages at your Dodge & Plymouth dealers

Dodge CHRYSLER Dodge Trucks SALES/SERVICE

Plymouth CHRYSLER Dodge Trucks SALES/SERVICE

CHRYSLER CANADA LTD.

A sound gift idea: Eaton's Viking stereo system for dad

A gift dad will enjoy all year through! This Viking AM/FM component package has a built-in 8-track tape player that features automatic or manual program; separate slide controls for volume, base and treble; and illuminated tuners and indicators. Has easy access jacks for speakers, phonograph, tape and AC outlet; deluxe stereo automatic record changer with cueing lever. Speaker system includes 5" extended range woofer and base reflex enclosures. Deluxe walnut finished stand. And other top Viking features guaranteed by Eaton's.

199.95

Stereos, dept. 260, Main Floor, Home Furnishings Building.

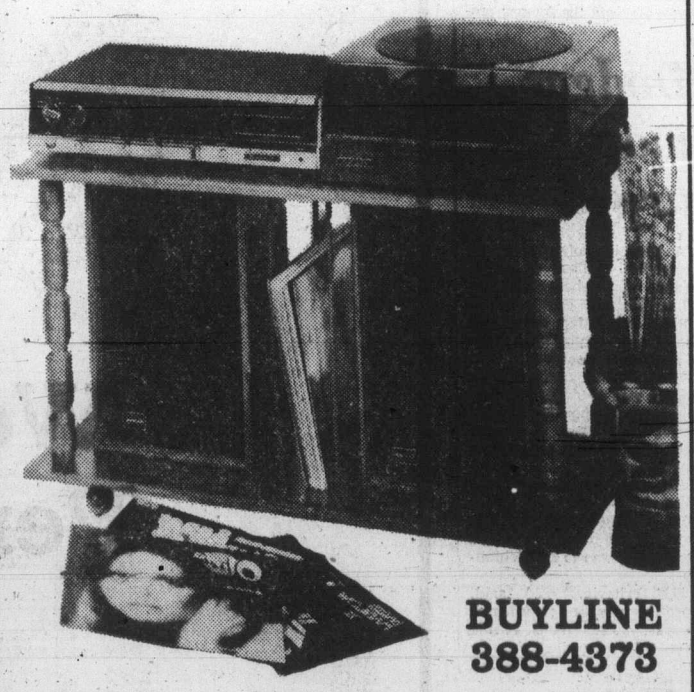

BUYLINE 388-4373

EATON'S

'City is bad, getting worse'

By DON COLLINS
Colonist Reporter

Greater Victoria municipal negotiator Carl Anselm may not have got the answer he was looking for Tuesday when he asked whether Victoria firefighters had detected a change in the city's attitude toward negotiations.

"Mr. Anselm, you'll find the city's attitude never changes — it's bad and getting worse," replied Ross Cameron, president of the Victoria local of the International Association of Firefighters.

Anselm, cross-examining Cameron during the fourth day of an arbitration hearing, also dealt with such subjects as sleeping firefighters and the possibility of buildings being allowed to burn during a strike.

It was the failure to negotiate a new agreement that led to the hearing before arbitrator John Davie — the 23rd time in 26 years, according to earlier evidence, that arbitration has been required.

The 104 Victoria firefighters, seeking parity with numerous other B.C. fire departments, are after an 18 per cent wage increase over one year.

A highlight of the hearing will involve the appearance today of Dr. Hugh Keenleyside as a witness for the firefighters.

The city's attitude came into question while Anselm was asking Cameron about an initial meeting the firefighters had Dec. 31 with city representatives.

Anselm suggested the union had agreed to abid by anti-inflation guidelines, but Cameron said it was made clear at the time that this depended entirely on the "city's position."

Cameron said no one would be "dumb enough" to make such a commitment without reservations. Questioned by union counsel Dermod Owen-Flood, he accused the city of rejecting second year recommendations made by an arbitrator in connection with the last one-year agreement and said it was the first time he had known an employer to do so.

However, the union has made the point that the others weren't exposed to the irregular system that allows for 10 and 14-hour shifts in an average 42-hour work week with little time for adequate sleep between some shifts.

Cameron admitted a police officer would obviously be disciplined if caught sleeping on the job.

"Do you expect shift differential while you're sleeping?" Anselm asked.

"Certainly."

Shift differential is one of the goals the union is trying to achieve. It is not included in any current contracts with municipal fire departments in B.C.

In answer to other questions from Anselm, Cameron said that because of their sense of responsibility the firefighters had a policy of opting for arbitration instead of strike action.

Anselm brought out the fact the union had taken a strike vote a year and a half ago, but Cameron said the necessary arrangements had been made to protect "life and limb! He said the former provincial government had agreed the union was acting legally.

Buildings would not be allowed to burn, he told Anselm, if there was any threat to human life or adjoining buildings.

— Colonist photo by Alex Berta

Orbison in action: medley of nostalgia

Clock rocked back to 50s

By KING LEE
Colonist Staff

The Fonz be damned, Roy Orbison is what nostalgia is really about.

Just ask the 2,357 who turned up Tuesday night at Memorial Arena to see and hear the rock-and-roll singer and gave him two standing ovations at the end.

Orbison turned the rock-music clock back nearly two decades with a medley of 17 of his hits of the late 1950s and early 1960s and every one of them was a true memory.

You could almost close your eyes and feel the pimples return.

Opening on a slower pace with Only the Lonely, Orbison picked up the pace gradually and had the arena clapping and stamping to Pretty Woman at the end.

Any fears that Orbison may have lost something in the intervening years were alleviated early when he reached all the high notes in Crying. And he showed it was no fluke by hitting them again in Leah, Blue Angel, Im' Falling, Running Scared and It's Over.

Besides the opening number, the crowd reacted the most to Candy Man, Blue Angel, and, of course, Pretty Woman.

His slick, six-member back-up group stuck to the script in providing the exact replica of Orbison's records and received a good hand from the audience.

Based on Tuesday night's performance, it is hard to understand why Orbison received such a terrible review following a show last weekend in Vancouver.

Singer Bob Lind was best treated by the audience for his only hit, Elusive Butterfly, and comedian Bill Vader, the other warmup act, caught the audience in a laughing mood and went over very well.

Dodger map urged

A question of who needs protection against whom livened up debate Tuesday when Victoria city council's traffic committee considered the dangers jaywalking posed to cars and pedestrians.

The original purpose of the debate was to make jaywalking legal in the Government Street mall area. A recommendation to that effect went to city council.

But the argument arose when traffic engineer Derek Wild proposed that the city redefine the areas in which jaywalking was to be prohibited.

The criteria, Wild said, were the numbers of pedestrians in various parts of the city. A lot of pedestrians, he said, can "really create chaos for traffic."

Ald. Robert Wright didn't see it that way at all. What about the pedestrians' safety? he asked.

"If one pedestrian on Blanshard gets killed by a lot of cars, we have a fatality," he said.

If jaywalking was to be outlawed at all, Wright said, it should be along thoroughfares where pedestrians might get killed by fast-moving cars.

At present, only a small downtown section of the city is covered by a jaywalking ban.

The question of whether to change the boundaries of that area was referred to the traffic sub-committee.

EATON'S
downtown

HALF PRICE SHOE SALE 15.00

Get down-to-earth value at Eaton's.
Choose shoes for all fashions at 50% savings.
Wednesday is the day!
Personal shopping only

Selby "easy Goers"
Reg. 30.00

All the looks you like at prices you can afford. Pumps, ties and strap fashion shoes with crepe or leather soles. In black, brown, navy or bone. Assorted sizes and widths.

Women's Shoes, Dept. 238,
Floor of Fashion

Store Hours Daily: 9:30 a.m. 'til 5:30 p.m. Thursday and Friday 9:30 a.m. to 9:00 p.m.

Paroled sex offender sentenced to life for murder

SANTA MONICA (UPI) — Edward Simon Wein, the "watch stem" rapist whose sentence of death in the gas chamber 20 years ago was commuted, was sentenced to life in prison Monday for the murder of Dorothy George, 52, Westchester.

Wein, 51, was convicted May 24 of murder, robbery, burglary and sex charges in the strangulation death of the woman.

He had been sentenced to die in the gas chamber in 1957 for a series of sex crimes but his sentence was commuted by then Governor Edmund G. Brown and he was later paroled.

Superior court judge Charles Woodmansee Monday called Wein an "extremely dangerous man, the compulsive killer."

He was paroled in September, 1974, and was arrested a year later after similarities were noted in a series of sex attacks with those committed in the 1950s.

Wein was convicted of the George killing and of trying to kill a West Los Angeles restaurant hostess last Sept. 5.

Mrs. George had been bound hand and foot. Her body was found floating face down in her bathtub.

The second victim was sexually assaulted and stabbed in the neck. Police said her assailant was running water in her bathtub when he was frightened off by noises from a neighbor's home.

A retired police officer, Robert Wright, was credited with helping solve the crimes. He remembered that part of the attacker's method was pretending to drop a watch stem and asking his intended victim to help look for it.

In 1957, Wein was convicted of 22 counts including kidnap, rape, robbery and morals offenses.

Prosecutor Robert Altman told the judge, "I do not feel this man should ever be released from prison again. It was, in hindsight, a terrible mistake to release this man."

POP'S TOPS

Remember June 20th

Father's Day with a very personal touch . . . give him a subtly styled judo robe by Caulfield

When dad is relaxing on Father's Day, a judo robe by Caulfield will be most appreciated. The self-tie rayon/cotton robe is lined with soft terry to give dad the lounging comfort he deserves. Colorful judo robe comes in blue, brown, gold and orange prints. One size only.

35.00

Men's Dress Furnishing, Dept. 228, Main Floor

It's more than a basic gift for Father's Day with paisley or denim-look underwear by Jockey

Underwear becomes more than just a basic gift for dad when it's underwear by Jockey. Quality made, form fitting Jockey briefs come in regular-rise, combed cotton, paisley style, 30-38." Or there's a more subtle look with a Jockey denim-look cotton/-polyester shirt, with matching briefs. In blue or navy denim colors. Both in S. M. L. XL.

Paisley brief	3.00
Denim-look shirt	3.50
Denim-look brief	2.50

Men's Dress Furnishings, Dept. 228, Main Floor.

Shop for Dad from the comfort of your home

BUYLINE 388-4373

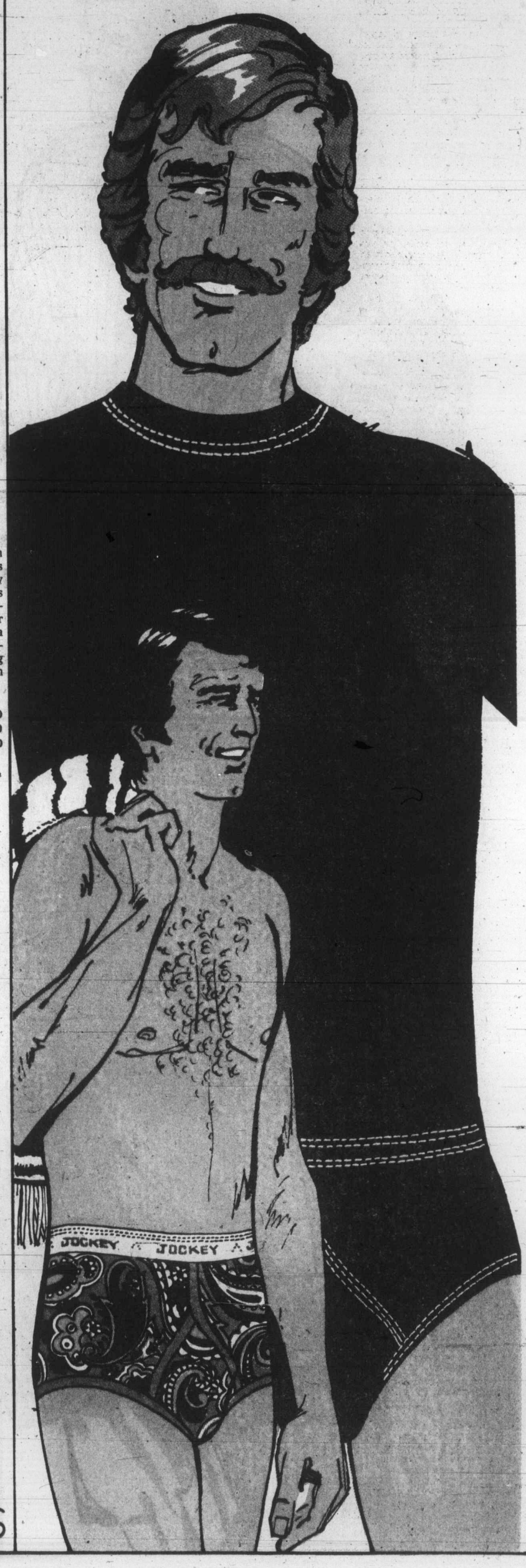

EATON'S

Letterbombs jolt New York

NEW YORK (UPI) — A letter bomb mailed to a downtown brokerage office from eastern Texas exploded Monday afternoon, injuring four women, police said.

Similar devices mailed to Exxon Corp., and the Runge Corp. were deactivated before they could cause any damage, but police warned offices to be on the lookout.

Police Lt. Kenneth O'Neil, commander of the bomb squad, said the bombs were in large manila envelopes measuring 8½ by 11 inches with a bulge in the middle.

Police, the FBI, and postal authorities were reported investigating. The motive for mailing the devices was not known.

The explosion occurred at 1:40 p.m. at the headquarters of Merrill, Lynch, Pierce, Fenner, and Smith, when a woman opened the envelope. She and three other women were injured and were treated at Reekman downtown hospital.

Chief demoted for kissing sailor

DEVONPORT, England (Reuter) — A chief petty officer in the Royal Navy was demoted Monday and stripped of his good conduct medal for kissing another sailor in the Gunga Din Bar, in New Orleans, La.

Chief petty Officer John Bodymore, 36, told a court martial he had kissed the sailor, an 18-year-old mechanic, to show him what it was like to be kissed by someone with no teeth.

He said he had lost his false teeth the previous evening while balancing them on his nose at a party.

Capt. Brian Outwaite, prosecuting, said Bodymore and six sailors from the frigate Danae were on shore leave in New Orleans when the incident occurred in the Bourbon Street bar. The other sailors had been shocked by the kiss, which they said was prolonged.

Bodymore was demoted to petty officer and deprived of his good conduct medal after denying conduct prejudicial to good order and naval discipline.

POP'S TOPS

REMEMBER JUNE 20

Put Arrow dress shirts at the top of your gift list. Great colors, super designs, too.

Arrow. There's a name men have turned to for years for good looking shirts. And Eaton's have an excellent selection. Just take your pick and wrap up a Father's Day gift that's sure to please. Lots of colors to choose from: ivory, peach and blue. Handsome designs too in 65% polyester/35% cotton fabrics. 14.00

Add a Christian Dior tie from Eaton's selection of well-known neckwear. 7.50-12.50

Give him a classic. All wool quality cardigans from Tundra at Eaton's just for dad.

Give the gift that will become part of his wardrobe for years. An all wool cardigan from Tundra. Handsomely styled classics in pure wool that give him the quality he deserves. We have an excellent variety of styles at Eaton's. These are just a few. The icewool cardigan styled with toggle button front. In brown tweed only. 47.50.

The rib cardigan with turtle collar. Color range includes blue, white, navy, red and yellow. 40.00
Not illustrated: the Fisherman knit cardigan with suede patch front and elbow patches. Cream only. 50.00

Men's Furnishings, Dept. 228, Main Floor

Shop in Comfort from your Home
BUYLINE
388-4373

EATON'S

BARRY KENNARD
2~6 pm C-FAX 1070

The Daily Colonist.
(ESTABLISHED 1858)

SAVE ON CAMPER RENTALS
peter pollen ford

Ferry traffic down by one-third

Traffic on the Swartz Bay-Tsawwassen run of B.C. Ferries has dropped about one-third and follows a general trend toward a slump in the tourist business on the Island.

Figures for the first 12 days of this month indicate a 33.98 per cent drop in vehicle traffic on the Swartz Bay-Tsawwassen ferry run.

Ken Stratford of the B.C. Ferries traffic department said the decline in passenger traffic on the run was about 15 per cent.

For the first 12 days of this month, the vehicle count was 29,186 compared with 44,213 for the same period last year.

Rates were doubled on June 1, making the cost of taking a car $10 and the cost for each passenger $4 each way.

Meanwhile, figures furnished by the ferry workers themselves show the Queen of Tsawwassen carrying fewer than 60 vehicles on each of four morning trips June 12.

Other figures concerning the Queen of Nanaimo indicate the vessel carried single loads ranging from 12 to 91 vehicles between June 8 and June 11.

The ferry workers said each ferry is capable of carrying about 200 vehicles.

Stratford said the threat of a strike by ferry workers at the beginning of the month resulted in traffic being down about 60 per cent.

David Hall research director for the provincial government's travel industry department, reported that the tourist industry in general is in a slump.

Although the number of people entering B.C. at border points rose slightly most of the other vital indicators showed a downward turn.

Travel industry figures for the first quarter of this year showed:

- 166,000 entered B.C. at border crossing points, up 1.3 per cent for the same period last year.
- 53,000 U.S. vehicles entered at border points, down 3.7 per cent from same period last year.
- 18,000 visitors entered from overseas, down .6 per cent from last year.
- All entries down 15-20 per cent this year in March because of Easter being in April compared with March of last year for Easter holidays.
- 1,692,000 ferry passenger loadings to the end of April, up 6.6 per cent from last year.
- 14.5 per cent increase in room sales this year. Hall said the figure is calculated from sales tax information which is confidential until tabled in the Legislature.
- 2.9 per cent decrease so far in the B.C. hotel occupancy rate, a five per cent decline in Vancouver. These figures were significant because the occupancy rate peaked in 1973 and the figures indicate a continuing slide in the hotel-motel business.
- 14.6 per cent increase in restaurant revenue and a 6.2 per cent increase in gasoline sales.
- Roger's Pass traffic down 9.5 per cent, indicating fewer vehicles using the B.C.-Alberta main crossing.

STIRRING UP A MAYORS' NEST

That's torn it, Starbuck

By HUBERT BEYER
Colonist Reporter

Starbuck has finally done it.

He got Victoria Mayor Michael Young mad, so mad that Young fired off a letter to the Victorian newspaper demanding a retraction and apology for remarks in one of Starbuck's latest columns.

The remarks to which Young objected dealt with land speculation. Among other things, Starbuck said that developers and even the "odd alderman" have bought property and made profits by having it rezoned.

Starbuck even hinted at developers manipulating municipal councils.

The mayor said Tuesday it was bad enough for elected officials to be ridiculed, but to be made out criminals was more than he could take.

Pollen

"It's pretty serious to suggest that someone's fiddling around with the public purse," he said.

Starbuck's identity is supposed to be a very closely-guarded secret, but someone very close to him said Young's demand for an apology "has got to be absolutely crazy."

Young

That reaction came from former mayor Peter Pollen, whose language bears a very close resemblance to Starbuck's.

In an interview from the Seattle Hilton Hotel, Starbuck — pardon, Pollen — said he would have a talk with Starbuck.

"But to my knowledge, poor old Starbuck doesn't even know who the mayor of Victoria is because he (the mayor) is so quiet," Pollen said.

He warned that until now, Starbuck hadn't stepped on anyone's toes.

"I'll tell you, he's a tiny little guy, but he's got some Irish in him and he can fight like hell," said Pollen.

The mayor's demand for a retraction, Pollen said, was proof "how silly our politicians are getting."

Pollen offered no comment on Starbuck's attempts to remain anonymous. Some years ago, when he was still mayor, Starbuck, or rather Pollen, accused editorial writers of being gutless crusaders hiding behind a cloak of anonymity.

Mount Stephen housing deal not dead—Curtis

By JIM HUME
Colonist Reporter

The provincial government hasn't given up on developing the Mount Stephen site in Victoria for moderate or affordable housing, Housing Minister Hugh Curtis said Tuesday night. (Earlier story on Page 34.)

Replying to a series of questions from Charles Barber (NDP—Victoria) since last Thursday, Curtis said his department still "seeks a thoughtful and productive response."

"We expect to see moderate or affordable housing built on this land at the earliest possible time. We welcome proposals for rental or ownership. We invite the Mount Stephen Co-op to submit its proposal, along with any others. And we shall then move with all possible speed to see this unfortunate and protracted matter resolved."

Curtis added that he would soon be announcing a program of providing land for affordable housing throughout the province with the Mount Stephen site and another site at Williams Lake at the top of the list.

The minister made no apologies for offering the land,

Curtis
. . . no complaints

bought from the city of Victoria for $190,000, for sale at an asking price of $600,000.

Barber had originally challenged Curtis to explain how he could justify a purchase at $190,000 (plus $10,000 for an extra lot the city didn't own) and a resale three years later at a $400,000 profit.

Barber also stated that he had been informed that Victoria city council was extremely unhappy with the resale price and felt it had been ripped off.

Outside the Legislature Curtis said he had received no complaints from Mayor Michael Young or any Victoria residents.

As to the $400,000 price increase, he said the price tag merely reflected the assessed value of the land.

"With respect to the increase in the cost of the land, I regret the escalation of the value in the more than three years since it was sold to the provincial government," he said. "However, surely all members of this house would agree that to sell it at far less than the present market value would confer an enormous windfall profit to the new owners. And we are not prepared to do that."

Curtis added that any revenue generated from the sale would "not go to consolidated revenue but into the department of housing revolving fund to provide more housing in the city of Victoria and elsewhere in British Columbia."

The minister also stated that at least two city aldermen — Alfred Hood and Murray Glazier — had been involved in recent months in discussions on the future of the Mount Stephen property.

"I understand that it was generally agreed at one meeting with the city that in order to avoid windfall profits the province would have to sell the land at close to market value," he said.

Curtis said it was regrettable that the controversy on the property had gone on so long, and firmly blamed the Mount Stephen Co-op group and its refusal to meet Central Mortgage and Housing Corp. density standards as the main cause.

He said he was sure the former NDP housing minister Lorne Nicolson would understand his feelings because he had wrestled with the Mount Stephen group for "far longer than I."

Nicolson, outside the house, had some advice for Curtis.

He suggested the housing department move ahead with the proposed housing project "with another group if Mount Stephen can't come up with a sensible proposal" or sell the land back to the city for $200,000 plus 10 per cent interest.

During his statement in the house, Curtis suggested the Mount Stephen group would have to change its tactics drastically if it wished to proceed with the development.

"This particular co-operative group has applied pressure tactics on the department of housing through two ministers, two governments. And I am not prepared to let the department continue to be exposed to this type of harassment."

The Mount Stephen group Monday demanded the resignation of George Chatterton, associate deputy minister of housing. The group claimed he had been deliberately stalled its project for the past three years.

Summer student aid snuffed for farming families

British Columbia refuses to help farmers "keep the money in the family" this year.

Allocating more than $650,000 for the third summer to get students onto B.C. farms, the provincial labor department has added one restriction to the program.

That restriction — forbidding farmers to hire their own student sons and daughters and recover half the worker's wages from the government — brought some angry responses from family farms but sets the record clear on the program's intent.

That intent is job creation for employment-hungry students.

Victoria spokesman Frieda Lockhart said Tuesday a large number of last year's 1,115 students hired were immediate family members in jobs that would have existed anyway.

"A lot of the farmers don't have much money, and they wanted to keep it in the family. But there was no guarantee the money was actually going to the child, and no guarantee the child actually earned that money."

The students only harm their future job chances by limiting their experience to their home farm, too, she said.

Subsidization is not the point of the scheme which is also extended to small businesses around the province.

"This program is not intended as a farm subsidy or income assurance program," co-ordinator Janice Cooper told a Richmond family objecting to the new rule.

That family was among those who phoned or wrote the department calling the recently-announced restriction a setback to the family farm concept.

Sidney horticulturist Konrad Welle likes the program that pays up to $1.75 an hour for the two students he has hired this year.

Welle is one of 23 farmers in the Victoria area approved for student hirings this year; 26 in the area were approved last year.

The more non-farmers introduced to the business of agriculture the better, he said.

Popularization of the realities of farm life help get rid of the general public's attitude that farmers do little work and get a lot of fresh air, he said.

Okanagan farmer Jody Sigal doesn't object to the program's new restriction but says the labor department should make it clear why some farms are accepted and others aren't.

She and others who applied were turned down without explanation, which was a disappointment for her and her husband in their first year of farming in B.C.

Now in Oyama located between Vernon and Kelowna, they moved from Ontario recently.

They regret that more students in the job-starved Okanagan can't find farm work.

Students approved this year number 870, at a government cost of $679,934 compared with $706,916 spent last year.

They will perform all kinds of work from milking cows to mending fences to cutting flowers.

Deadline for applications was last month.

Vintage building 'worth saving'

Victoria city council should withhold a demolition permit on an old building at 1302-04 Wharf Street, the city's housing committee recommended Tuesday.

The building is owned by Victoria developer Hans Hartwig who plans to build a 65-unit apartment complex for elderly people on the site.

Hartwig, who bought the property from Oakland Industries, claims the building is beyond repair, but the city's Heritage Advisory Committee says the building can still be restored.

The committee recommended in a report to the city that the facade be incorporated into any prospective development.

The city of Victoria Heritage Conservation Report of 1975 places construction of 1302-04 Wharf at about 1870, and says: "In scale and texture, these two buildings enhance and support the vintage flavor of Wharf Street. Traces of the original classical mouldings are still visible on 1302. Within the . . . arched openings of 1304, one can still see the iron shutters which were once a common feature of Wharf Street."

Social comment invades sci-fi

Coney
. . . successful winter

By ELEANOR BOYLE
Colonist Reporter

Sometime in the future a young girl trapped in a broken-down mine shafte panics . . . but rescue crews are not sent out immediately . . . until Ruth Villers' dollar worth is calculated from her file and compared with the cost of saving her life.

It's the way one fictitious society chose to solve a problem that had always troubled Victoria's Michael Coney: Where do rescue and government officials draw the line in efforts to save human life?

CANADA's most successful science fiction writer, Coney says this was his first good story idea that put him on the road to production of about 12 novels and 30 short stories.

Those writings won't help anyone prepare for the future.

Science fiction "isn't in the business of predicting," he said this week, and won't prepare readers for change as much as a book like Future Shock.

It will, however, provide both entertainment and escape.

CONEY swears science fiction's ability to take readers away from it all marks it as valid literature whose serious exponents spend much of their time apologizing for the kooks in their midst.

The problem is that sci-fi attracts fans a little like rock music groupies chasing their own fantasy.

Sci-fi fans often do their thing differently, however, dressing up at writers' conventions and forming groups like the North American west coast-based Society of Creative Anachronism whose members "dress up and fight each other with swords," Coney said.

SERIOUS writers think they're weird.

Writers do appreciate honest readers of the art form that is "based on the supposition things needn't be as they are now."

"You get away from the idea that everything needs to be exactly the way it is now. Science fiction lets you entertain and still make the reader think," he said.

Those thinking readers are a conservative bunch who, like romance novel and Agatha Christie enthusiasts, like their written adventures in recognizable form.

THIS IS possibly the reason that the only noticeable change in science fiction writing in the past decade — which Coney says was a move toward the probing of "inner" rather than "outer" space — didn't last long and has already faded.

The Western world's apparent move toward increased spiritualism didn't engulf sci-fi for long.

Social comment is becoming more marked as the literature moves away from green monster stories. But Coney likes those kinds of tales and says readers still devour them.

They also devour it at a younger age.

HIS publisher now wants Coney to aim his work at 17-year-olds, although the author would rather write for 'the ideal age" which happens to be his own age of 43.

Taking a sociological tack rather than a scientific one, Coney avoids the necessity of the kind of scientific knowledge injected into Arthur Clarke and Isaac Asimov works.

He keeps Safeway encyclopedias for when he gets stuck.

BORN in southwest England, he grew up there in a house with science fiction novels on every coffee table, with his mother "always reading the stuff." Coney lived in a countryside dotted with small towns of just the sort one could imagine might alone survive a world catastrophe.

They inspired English sci-fi writers to come up with frequent novels based on that theme, and Coney himself has produced "a couple of novels like that."

"But readers don't always like everything to happen on earth," he said, and his Brontomek which should be on the stands in England next month, takes those readers into quite another world.

CONEY has tried other kinds of writing, but found they didn't cater to his fascination with gadgets many science fiction writers share.

The writer who has "one of those riding lawn mowers I like to take apart" and two cars he also fiddles with, likes to be able to invent objects and situations in a story, and feels constrained describing mere reality.

A family man with two children, Coney believes science fiction writers as a group have unusually stable marriages. The reason? He suggests science fiction readers and writers have healthy outlets for fantasies they might otherwise transfer to their personal relations.

Carpenter vote adds to threat in construction

Positions continued to harden on B.C.'s uncertain construction front Tuesday with the disclosure that one of the major unions — the carpenters — had rejected a contract offer and conducted a strike vote.

Strike votes have been taken by a handful of other unions and two, the heat and frost insulators and cement masons, served strike notice earlier but haven't acted on it. Sources said the strike notices were originally intended to serve as bargaining weapons.

The Construction Labor Relations Association, representing about 850 provincial contractors, is reported to have conducted a lockout vote.

A spokesman for the carpenters said the company-by-company strike vote hadn't been tabulated, but that the other vote showed the 29 construction locals had rejected the CLRA offer of an eight per cent wage increase by an 88 per cent margin.

The 20 unions involved in bargaining have reportedly been seeking total package increases of 14 to 15 per cent, but CLRA is said to be holding to the anti-inflation guidelines.

The carpenters say they represent 35 per cent of the on-site construction workers dealing with the industry. They say they are continuing to meet with CLRA in an attempt to avert a total shutdown.

Province-wide shutdowns have occurred in each of the last three bargaining years — 1970, 1972 and 1974.

The Victoria local of the carpenters is one of the largest involved in the two latest votes.

Early fishboats arrested at sea

Three Canadian boats were escorted into Port Renfrew Tuesday where their coho hauls were seized by federal fisheries officers who allege the fish were caught before the season opener the previous day.

The skippers will be charged in Victoria provincial court with violation of fisheries laws, according to a Victoria department spokesman who did not have names of the vessels or owners.

"They will be charged. They did have coho in their possession," he said.

The patrol vessel Atlin Post made the arrests Monday about 80 miles off the west coast of Vancouver Island and 40 miles from the U.S. border, he said.

Skippering the Atlin Post was Capt. Bob Walker.

The coho season opened a few hours later at midnight.

Injured rider remains in coma

A Victoria area woman injured Sunday when she fell from her horse was still in a coma Tuesday night in fair condition in Royal Jubilee Hospital.

Ruth Barnes, 23, of Munns Road, was under observation and her condition had not deteriorated, a hospital spokesman said.

She had been riding in the 4900-block Prospect Lake Road at 10 a.m. Sunday when her horse was frightened by a barking dog.

Knocked unconscious when the horse stumbled and fell, Ms. Barnes was rushed to hospital along with a companion rider who was treated and released for minor injuries.

Woman injured in car crash

A 24-year-old Brentwood Bay woman was treated and released from Victoria General Hospital Tuesday evening after the car she was driving collided with another vehicle on the Pat Bay Highway in Saanich.

Donna Lee Sauve, 7240 Kristin Place, suffered minor facial injuries, according to police.

Driver of the other vehicle was Ib Hansen, 1871 Hillcrest, Saanich, who received no injuries.

Police probe break-in

Victoria police attended a possible drug break-in scene at 1105 Pandora Tuesday night after reports that the Medical Arts Building there had been unlawfully entered.

No details were available at press time. The break-in was alleged to have occurred about 11:30 p.m.

Woman watched friend shot

Police murder two

ACAPULCO, Mexico (UPI) — Two policemen said Tuesday they beat St. Louis travel agent Sandra Fronczak to death because "she started shouting hysterically" watching them murder her male colleague.

Sergio Romero Aldai and Rafael Gudino Radilla told Guerrero State Attorney General Carlos Acosta at a preliminary hearing that they intercepted a car driven by travel agent Gary Semmelroth, of Belleville, Ill., late May 14.

When Semmelroth, 32, started arguing with them, they shot him through the head, killing him instantly, court papers said.

Mrs. Fronczak, 29, a passenger in the car, was forced into the police automobile alongside Semmelroth's body, which was dumped near an area called Puerto Marquez.

"But she started shouting hysterically," court papers quoted one of the policemen as saying. They then beat the woman to death and threw her body into a lagoon.

Peasants found it last week.

Acosta's office said the policemen were captured Tuesday morning, but there was no immediate confirmation of whether they had been formally charged with murder.

Police launched a widespread hunt for Mrs. Fronczak — mother of a 2½-year-old son — after finding Semmelroth's body, bound hand and foot, in May. Semmelroth had been shot twice, spokesmen said.

Mrs. Fronczak's husband Ted, a butcher, traveled from St. Louis, to help in the search, as did her father, Herman McGowan. They distributed photographs of the woman and made radio appeals for information on her whereabouts.

Mrs. Fronczak and Semmelroth were members of a St. Louis travel agents group that visited Acapulco on a tour sponsored by an American airline.

Sitter puts baby in oven

JEFFERSON, Wis. (UPI) — The family of a 15-year-old babysitter who placed a baby in a microwave oven and turned it on for 30 seconds was ordered Tuesday to undergo psychiatric consultations.

Jefferson County Judge Charles E. Kading said, the girl suffered from "severe frustration" caused by "dynamics within the girl's family," which apparently drove her to put the 14-month-old baby in the oven.

The infant was rushed to a hospital, where doctors said the second and third degree burns were unlike anything they had ever seen.

Four out of five like nudes

Colonist - Los Angeles Times Service

BEVERLY HILLS — Here it was, at last, the day a polling firm for Playgirl magazine would announce the results of a survey of 537 urban females on the question, are women turned on by nude photographs of men?"

About 40 urban newspeople were gathered at the Beverly Hilton here Tuesday, conscious that they might be seeing history in the making.

Playgirl editor Marion Scott Milam had announced previously that if the women's reactions were negative, the magazine would stop carrying pictures of male nudes — meaning that society would retreat to the dark ages of the pre-Burt Reynolds era.

As the press conference began, Ms. Milam said she had not yet been informed of the outcome, but she looked confident. Probably editor's intuition.

After what seemed like minutes, Dr. Veronica Elias of the Center for Sex Research of California State University, Northridge, who conducted the poll, strode to the podium.

She announced these findings: When the women were asked to list their reactions to photographs of nude men, 26.1 per cent said they enjoyed looking at them a "great deal," 35.7 per cent said they enjoyed looking at them "somewhat," 22 per cent said they enjoyed looking at them a little" and 11.7 per cent said they didn't enjoy looking at them "at all."

Slightly more than 4 per cent of the women were undecided.

Dr. Elias showed an x-rated slide show of the photographs in question.

When the second picture — that of a Mark Spitz look-alike — was sown, a female voice in the darkened room said, "I'll take it."

Dr. Elias' husband, James Elias, who assisted in the research, said the 537 women polled were chosen in five metropolitan areas: New York, Atlanta, Chicago, Houston and Los Angeles.

He added that they came from every walk of life: housewives, clerks, attorneys and "government workers," the latter term drawing a few snickers from followers of Capital Hill doings.

A second phase of the survey involved women's attitudes toward muscle men as opposed to so-called "natural" men.

The survey found that 75 per cent of the famales preferred "natural" men, branding muscle men "as vain individuals who want to be noticed." Ninety-seven-pound weaklings were not included in the poll.

WEED EATER®
CUTS GRASS WITH FISHING LINE
AS SEEN ON TV. NOW AVAILABLE AT
connolly's LAWNMOWER Ltd.
3388 Douglas St. (Next to Red Lion) 382-9118

Evening Credit Courses Winter Session 1976/77 from the University of Victoria

for
- —men and women who work full-time
- —men and women with family responsibilities
- —students planning to work part-time and study
- —teachers who want to keep up with new ideas in education

Application and Re-Registration Deadlines

June 30
Last day for submission of Applications for Admission or Re-Registration from persons wishing to register in more than 6 units in September (non-professional programmes).

July 31
Last day for submission of Applications for Admission or Re-Registration from persons wishing to register in 6 units or fewer in September (non-professional programmes).

November 30
Last day for submission of applications from third and fourth year students seeking to register in second term courses. (Not applicable to students in attendance in the first term.)

Application Forms (for those students seeking admission to the university for the first time) are available from the Director of Admissions, M Building, University of Victoria, 477-6911, local 449.

Re-Registration Forms (for those students who were registered in credit courses prior to September 1976) are available from the Records Office, M Building, University of Victoria, 477-6911, local 391. Both offices are open from 8:30 a.m.-4:30 p.m. Forms can be obtained in person or by mail.

FOR GENERAL INFORMATION CONCERNING THE EVENING CREDIT PROGRAMME, CALL THE DIVISION OF CONTINUING EDUCATION, L BUILDING, 477-6911, LOCALS 802, 803, 804.

NOTE: Evening credit courses are defined as those offered after 6 p.m.

FACULTY OF ARTS AND SCIENCE

Anthropology 326 (1½) Ethnology of Oceania: Micronesia and Polynesia	6:30-8 p.m./MTH/Jan.-Apr.
Anthropology 329 (1½) Ethnology of Southeast Asia	6:30-8 p.m. MTH/Sep.-Dec.
Biology 150 (3) Principles of Modern Biology	6:30-8 p.m. TTH Lab/ 6:30-9:30 p.m./W
Biology 313 (1½) Economic Entomology	6:30-10:30 p.m./W/Sept.-Dec.
Biology 433 (3) Experimental Morphogenesis	7-8 p.m./T/Lab 6-10 p.m./W
Chemistry 301 (3) Industrial Processes and the Chemistry of Pollution.	6:30-8 p.m./TTH
Creative Writing 305 (3) Drama Workshop	7-10 p.m./TH
Creative Writing 403 (3) Advanced Drama Workshop	7-10 p.m./TH
Economics 100 (3) The Canadian Economy-Principles, Problems and Policies	8-9:30 p.m./TTH
English 115 (1½) College Composition	6:30-8 p.m./MW Sep.-Dec. (2 sections) Jan.-Apr. (1 section)
English 121 (1½) Literature: Prose Fiction	6:30-8 p.m./MW/Jan.-Apr.
English 122 (1½) Literature: Poetry and Drama	6:30-8 p.m./MW/Jan.-Apr.
English 200 (3) British Literature from the Age of Chaucer to the Romantic Period	6:30-8 p.m./MW
English 201 (3) Studies in Modern Literature	6:30-8 p.m./TTH
English 413 (3) Shakespeare Survey	6:30-8 p.m./TTH
English 436 (3) 20th Century British Fiction	8-9:30 p.m./TTH
French 100 (3) Beginners' French	7-9 p.m./M/7-8 p.m./TH Lab 8-9 p.m./TH
French 160 (3) Elementary Composition and Oral Practice	7-9 p.m./M/7-8 p.m./TH Lab 8-9 p.m./TH
Geography 101 (3) Introduction to Geography	8-10 p.m./W/Lab 8-10 p.m./M
Geography 340 (3) Introduction to Urban Geography	7-10 p.m./T
Geography 459 (3) Recreational Resource Analysis	7-10 p.m./W
History 220 (3) History of England	6:30-8 p.m./TTH
History 230 (3) History of Canada	6:30-8 p.m./TTH
History 344 (3) Canada Since Confederation	6:30-8 p.m./MW
History 348 (3) Social and Intellectual History of Canada	6:30-8 p.m./TTH
History 356 (3) Canadian Constitutional History	7-10 p.m./T
History 359 (3) Seminar in Canadian History	8-11 p.m./W
Philosophy 325 (1½) Social and Political Philosophy: 1—Hobbs and Rousseau	5-8 p.m./W/Jan.-Apr.
Philosophy 326 (1½) Philosophy of Law	5-8 p.m./W/Sep.-Dec.
Political Science 343 (1½) International Organization	7-10 p.m./T/Sep.-Dec.
Political Science 362 (1½) Comparative Provincial Politics	7-10 p.m./W/Sep.-Dec.
Political Science 446 (1½) Canadian Foreign Policy	7-10 p.m./W/Jan.-Apr.
Psychology 220 (3) Introduction to Personality	6:30-8 p.m./MW
Psychology 335 (3) Developmental Psychology	6:30-8 p.m./TTH
Sociology 100 (3) Introduction to Sociology	6:30-8 p.m./MW
Sociology 301 (3) Deviance and Social Control	6:30-9:30 p.m./T

FACULTY OF FINE ARTS

History in Art 120 (3) Language of History in Art	7-9:30 p.m./TH Tutorial 7-8 p.m./M
History in Art 340 (3) Renaissance and Baroque Art in Western Europe	7-10 p.m./T
History in Art 450 (3) Special Studies in Islamic Art and Civilization	7-10 p.m./M
History in Art 470 (3) Special Studies in Japanese Painting	7-10 p.m./T
History in Art 481 (3) History of Architecture in North America	7-10 p.m./W
History in Art 485 (3) Conservation of Antiquities	7-10 p.m./W (Prov. Mus.)

FACULTY OF EDUCATION

Art Education 100 (3) Introduction to Art Education	7-10 p.m./M or 7-10 p.m./W (2 sections)
Education 316 (1½) Verbal Communication	7-10 p.m./T/Sep.-Dec.
Education 415 (3) Diagnosis and Remediation of Learning Difficulties	7-10 p.m./T
Education 417 (3) Helping Relationships	7-10 p.m./T
Education 435 (1½) Supervision—Setting, Methods and Overview	7-10 p.m./W/Sep.-Dec.
Education 436 (3) Adult Education: Concepts, Theory and Practice	7-10 p.m./M
Library Education 432 (1½) The School Library and the Teacher	7-10 p.m./W/Jan.-Apr.
Library Education 434 (1½) Elementary School Library Materials	7-10 p.m./M/Sep.-Dec.
Library Education 435 (1½) Cataloguing and Classification for School Libraries	7-10 p.m./M/Jan.-Apr.

Note: The numbers in brackets (1½) (3) indicate the number of credit units the course is worth.

AN ADDITIONAL 21 EDUCATION COURSES ARE OFFERED IN THE 4:30-6:00 p.m. TIME PERIOD. FOR A COMPLETE LIST OF THESE COURSES CALL THE DIVISION OF CONTINUING EDUCATION, UNIVERSITY OF VICTORIA, 477-6911, LOCALS 802, 803, 804.

272 Gorge Road West—Gorge Shopping Centre

FAIRWAY DISCOUNT HOUSE

OUR NEW STORE'S 2ND anniversary sale

HOURS
9-9 WEEKDAYS
10-7 SUNDAYS

Prices Effective Wed., Thurs., Fri., Sat. June 16, 17, 18, 19

We Reserve the Right To Limit Quantities.

FRESH WHOLE GRADE A FRYING CHICKEN Never frozen lb. 75¢
While Stocks last
UTILITY CORNISH GAME HENS Ea. 99¢
CANADA GRADE A BEEF—BONELESS BARON OF BEEF lb. 1.47
CANADA GRADE A BEEF Boneless Rump Roasts lb. 1.47
CANADA GRADE A BEEF T-BONE STEAK lb. 2.09
CANADA GRADE A BEEF PORTERHOUSE STEAK lb. 2.19
Maple Leaf Ready-to-Serve HAM Whole or Shank Portion lb. 1.19
Schneiders No. 1 BACON Country Maple or Reg. 1-lb. Vac. Packs 1.49
SEEDLESS GRAPES lb. 59¢
CALIF. Canadian No. 1 NEW POTATOES 10 lbs. 79¢
FRESH BULK CARROTS 3 lbs. 25¢
SPARTAN APPLES 7 lbs. 1.00
SUNLIGHT POWDER DETERGENT 5-lb. King Size 1.89
V.I.P. BRAND FABRIC SOFTENER 128-oz. Jug 1.29
SUNLIGHT LIQUID DETERGENT 24-oz. Giant Size 59¢
GRILL TIME CHARCOAL BRIQUETS 20-lb. bag 2.39
SUNRYPE APPLE SAUCE 3 14-fl.-oz. tins 89¢
PER CASE 24's 6.89
KLEENEX PAPER TOWELS 2 Rolls 89¢

ALLANS ASSORTED FRUIT DRINK 48-oz. tin 39¢
LIPTONS ORANGE PEKOE TEA BAGS 120's 1.69
MAGIC POWDER MILK 5-lb. bag 2.65
KELLOGS CORN FLAKES 16-oz. pkg. 69¢
CHASE & SANBORN COFFEE 1-lb. pkg. 1.19
DUNCAN HINES NEW MOIST & EASY SNACK CAKE MIX 3 Varieties 14 oz., each 69¢
FARM FRESH LARGE EGGS Gr. A 2½ doz. tray 1.89
With $15 order or over—LIMIT 2½ DOZ.
CARNATION RANCH STYLE HASH BROWN POTATOES 2½-lb. Bag 27¢
WILSON FANCY FROZEN PEAS 2 lb. bag 79¢
MARGARINE FAIRLADY BRAND 3 lbs. 89¢
COOKING OIL HARVEST BRAND 32 fl. oz. bottle 99¢
RED KIDNEY BEANS HEINZ—3 14-fl.-oz. tins 89¢
BARBECUE SAUCE HEINZ—16 fl. oz. 59¢
ASSORTED RELISH HEINZ—12 fl. oz. 49¢
INSTANT CHOCOLATE HERSHEY—2 lbs. 1.39
PRUNE NECTAR WELCH—40-fl.-oz. bottle 99¢
DRY ROASTED PEANUTS PLANTERS—13-oz. jar 99¢
ICED TEA MIX NESTLES—24-oz. Large Jar 1.89

6-16

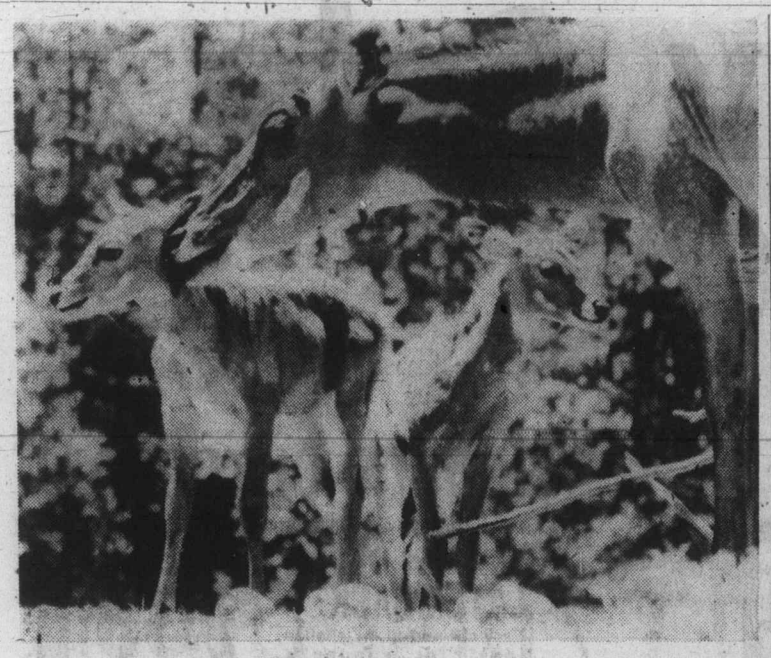

Mother love

These twin nilgai antelope were born in May at Metro Toronto Zoo, and now are on display in the Indo-Malayan compound of famous Canadian institution. Largest of the Indian antelope, nilgai are found in the foothills and are particularly fond of fruits and sugar cane. Touch of motherly affection is shown in picture.

'Rescues' slow bid to swim Mississippi

WINFIELD, Mo. (UPI) — Two men swimming down the Mississippi River from Minneapolis in a bicentennial project say their progress has been slightly slowed by well-intentioned people who try to save them.

"We get rescue attempts an average of 10 times a day," said Marine Capt. Alan Jones.

"Boaters do a classic double take after they pass us by. They swing around and prepare to throw life preservers and ropes to us. We explain to them who we are and what we're doing. We try not to make too light of it because they mean well."

Jones Monday neared his goal of swimming the Mississippi from Minneapolis to St. Louis while his companion, Wayne Thompson, was close to the halfway mark in his attempt to swim to New Orleans. The two men left Minneapolis May 24.

Although Thompson will continue the swim, the 700-mile trip will be over for Jones this week, when the two men swim to the gateway arch on the St. Louis riverfront.

Jones, 29, of Lemars, Iowa, and Thompson, 33, Portland, Ore., have dodged some barges and a couple of whirlpools and Jones has battled a case of poison ivy. Other than that, Jones said, the men have had no serious problems.

"We were both environmentally concerned in advance and had a battery of shots before starting the swim," Jones said.

"We make every effort to keep our heads out of the water, but we've both swallowed some water. There hasn't been any adverse reaction, though, and we've had no skin problems."

Research groups given marijuana by health branch

By MARLENE SIMMONS

OTTAWA (CP) — One of the big-time marijuana dealers in the United States is Uncle Sam himself but the only licensed dealer in Canada, the federal health protection branch, works on a much smaller scale.

Figures released by the U.S. National Institute of Mental Health (NIMH) show it hands out about $5 million worth of "grass" annually to nearly 900 approved researchers.

A spokesman for the health protection branch here said it gives the five approved Canadian biomedical research projects only about 20 pounds of their own home-grown marijuana annually, worth about $5,000.

He said these marijuana research projects, which have been authorized only since 1970, are carefully screened, especially those involving human subjects. "One or two" of the current projects involve humans.

In both the U.S. and Canada human subjects for marijuana research must be over 18 and must have smoked "pot" before. Women can't be used in U.S. research, but Canadian regulations allow female participants if they are past childbearing age. Both governments are concerned that marijuana may hurt unborn infants.

NIMH has a contract with University of Mississippi to grow five standardized strains of "grass" of varying strength for researchers' needs. A private company, Polysciences, based in Warrington, Pa., also grows marijuana for researchers.

No private companies are licensed to grow marijuana in Canada.

In order to obtain a consistently strong drug for biomedical research, the health protection branch of the federal agriculture department entered the marijuana field in 1971, growing more than 350 different strains on well-guarded 2½-acre plot at the Central Experimental Farm in Ottawa.

Three hundred pounds of the marijuana — from female plants only; the male plants were destroyed — was harvested and cured. Ernest Small, an agriculture department pharmacologist who supervised the operation, said the male plants were as potent as the female plants but the pollen they contained might have caused allergic responses in test subjects.

Two hundred pounds of this federal "grass stash" remains, closely guarded by the health protection branch, its spokesman said. The government had no immediate plans to grow any more marijuana.

At the time the marijuana was harvested, Dr. A. B. Morrison, head of the health protection branch, said the highest quality — that with the strongest concentration of delta nine tetrahydrocannabinol (THC) — was produced from seeds originating in Mexico.

This is consistent with U.S. findings, and researchers there have been able to produce marijuana that is 7.2 per cent delta nine THC, about five times stronger than the best Canadian product.

THE OFFICES OF
ROBERTS INVESTMENTS AND MANAGEMENT LTD.
Will Be Closed on
THURSDAY, JUNE 17th, 1976,
From 12 Noon
In Memory of The Late
BRIGADIER F. N. CABELDU
Who was a Director Of The Company

SUPER SAVINGS

1976 FORD F-250 PICKUP

Stock No. 3608

6900 G.V.W., 360 V8, automatic, power steering, power brakes, camper special package, radio, rear step bumper, 7:50x16 tires, low-mount mirrors.

SALE PRICE $5875.

1976 ECONOLINE E-100 VAN

Stock No. 3787

124" wheel base, 300 C.I.D., 6 cylinder engine, side and rear door glass, 5250 G.V.W., power brakes.

SALE PRICE $4756.

SEE OUR HUGE SELECTION OF NEW FORD TRUCKS

• BANK FINANCING •

6-6

"where wise consumers BUY!"

peter pollen ford

1060 Yates at Cook St. Telephone 384-1144

Dealer Licence No. 745A

WHY PAY MORE?

Introducing new ABC. It costs less than a leading higher priced detergent, but cleans and whitens just as well.

We proved it!

We took two equally soiled batches of laundry. We washed one with a leading higher priced detergent and one with new ABC. We then asked passers-by in a shopping mall if they could see any difference. Most people couldn't. They considered both washes equally white, equally clean. So why pay more? Try new ABC to-day.

Prove it yourself!

Use this coupon on your first box of new ABC and prove for yourself that it gets clothes as clean and white as a leading higher priced detergent.

15¢ SAVE 15¢ 15¢

on the purchase of any size ABC* DETERGENT.

Mr. Dealer. You will be reimbursed for the face amount of the coupon plus normal handling charge, provided you receive it from customer, as our agent, on purchase of brand and size specified. Other applications constitute fraud. Failure to produce, on request, invoices proving purchases of sufficient stocks of brand to cover coupons presented will, at our option, void coupons for which proof is not shown. Where applicable, consumer must pay sales tax. Application for redemption accepted from principals only. For redemption, mail to: COLGATE-PALMOLIVE COMPANY, Box 3000, Saint John, N.B. 0135320 Division – CKR Inc.

NEW! ABC A COLGATE QUALITY PRODUCT *Trade Mark Reg'd

This coupon is valid only when redeemed on ABC. YCH

15¢ 15¢

Why pay more? Try new ABC

Pre-Inventory Sale

Many Unadvertised Specials in all Departments

STEWART & HUDSON

BUILDING SUPPLY CENTRE

PRICES EFFECTIVE WHILE STOCK LASTS OR UNTIL JUNE 26/76

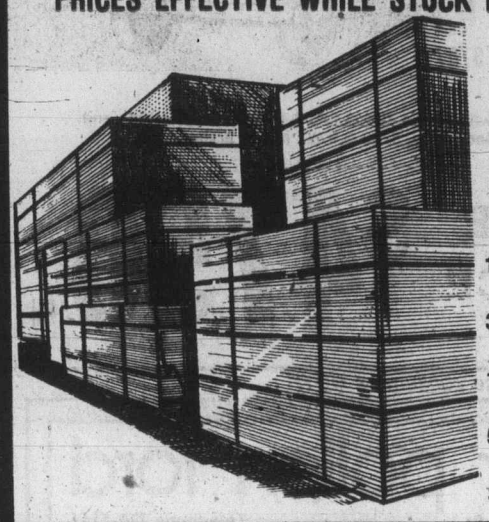

FIR PLYWOOD

Full 4'x8' Sheets of "D Grade" Fir Plywood

	Sanded	5/16" Unsanded
1/4"	5.99	4.99
3/8"	6.99	5.66
1/2"	9.66	7.66
5/8"	10.66	8.99
3/4"	11.88	10.99

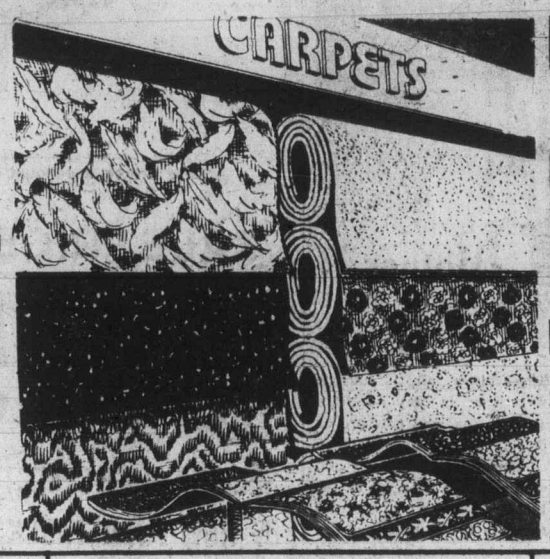

INDOOR-OUTDOOR CARPET

LATEX BACK — 2.66 SQ. YD.
Easy cut-and-fit installation. Ideal for sundecks, poolsides, verandahs etc. Choose from 4 colors. Reg. 2.99 sq. yd.

RUBBER BACK — 2.96 SQ. YD.
Ideal for a multitude of indoor projects. Recreation rooms, sunrooms, family rooms, etc. Reg. 3.69 sq. yd.

Factory Seconds
All carpet remnants reduced and many more pre-inventory specials in our carpet show room.

STANLEY ONE PIECE STEEL GARAGE DOORS

A top quality one-piece garage door complete with all hardware.

8'x7' Reg. 139.50 — 116.66 EA.
9'x7' Reg. 164.50 — 136.66 EA.

ECONOMY GRADE 2"x4"

Check this low low price.
Ideal for a multitude of home projects.

4' .... ea. 17¢ 8' .... ea. 39¢
5' .... ea. 22¢ 10' ... ea. 49¢
6' .... ea. 27¢ 12' ... ea. 66¢
2"x3"x96" Economy .. ea. 29¢
2"x6"x92 1/4" Economy ea. 57¢

DUCAN—SUNDECK COATING KITS

Kit includes 2½ gallons of neoprene for a tough base coat, 2½ gallons of hypalon for a hard wearing top coat, one gallon of special thinner, fiberglass tape, and non-slip grit. Application instructions included. Available in grey, green, and gold.

Kit covers approx. 200 sq. ft. Reg. 69.88 — 58.88 Complete

210 LB. SQUARE BUTT IKO SHINGLES

First quality, self sealing shingles provide protection against wind uplift and rain seepage. Black and other colors available. One square (3 bundles) cover 100 sq. ft. — 18.66 SQUARE

ARMOUR TITE T-LOCK SHINGLES
IKO 210 lb. asphalt shingles, ideal for reroofing for excellent windproof weatherproof protection. Black and assorted colors available. One square (3 bundles) covers 100 sq. ft. — 18.66 square

3/4" KNOTTY PINE	1/2" TEAK	3/8" EXTERIOR SHEATHING PREFINISHED GREEN	3/4" IDAHO WHITE PINE	1/2" SEN	1/2" TOFINO BOARD TEAK FINISH 1 SIDE	3/4" WHITE BIRCH	1/8" MAHOGANY
Reg. 39.97	Reg. 28.85	Reg. 13.95		Reg. 28.95		Reg. 37.97	36"x72" 1.94 each; 32"x96" 2.44 each
34.96	24.96	11.96	24.96	24.96	9.96	32.96	
4'x8' sheet	4'x8' sheet	4'x8' sheet	4'x8' sheet	4'x8' sheet	4'x8' sheet	4'x8' sheet	

INSULATING BOARD

4'x8'x3/8" White
Reg. 6.75 Sheet 5.44

4'x8'x7/16 Natural
Reg. 3.99 Sheet 3.29

4'x8'x7/16 Black
For Exterior Use.
Reg. 4.39 Sheet 3.39

CEILING TILE
• 12"x12" PLAIN WHITE
60 sq. ft. carton
Reg. 12.97 ...carton — 11.44

CEDAR

• UTILITY ROUGH CEDAR

	6'	8'
1"x 6"	54¢ ea.	72¢ ea.
1"x 8"	72¢ ea.	96¢ ea.
1"x10"	95¢ ea.	1.28 ea.
1"x12"	1.14 ea.	1.49 ea.

• 3/4"x10" BEVEL SIDING
3' 25¢ ea. 4' 35¢ ea. 5' 45¢ ea.

• 1/2"x8" BEVEL SIDING
3' long 19¢ ea.

• 4"x4"—6' long
DRESSED CEDAR POSTS
99¢ ea.

FENCING

• GALVANIZED WIRE FENCING
4' high x 112' long with 2" mesh.
Reg. 28.95 ..... 22.96 Roll

• ORNAMENTAL SCROLL TOP GREEN VINYL FENCING
42" high x 50' long.
Reg. 34.88 ..... 28.88 Roll

• 3' HIGH PICKET FENCE
An economical fence, suitable for most lots. Includes 4"x4" dressed cedar posts, 2"x3" rails, 1"x4" square cut pickets. Precut and ready to erect ..... lin. ft. 84¢

PANELLING

• COTTAGE GRADE MAHOGANY
Prefinished V-grooved, light and medium.
4'x8' sheet 3.66

• HARVEST SERIES PLYWOOD
Backed V-grooved prefinished panels. Two patterns only.
Reg. 6.69.
4'x8' sheet 5.66

• RANCHER PANELLING
V-grooved panels prefinished and cross-grooved as well.
Reg. 8.44.
4'x8' sheet 6.66

PAINT and STAIN

• LATEX FENCE STAIN
In red, green or brown.
Gallon 4.88

• INTERIOR-EXTERIOR WHITE LATEX PAINT
Gallon 5.44

• EXTERIOR WHITE ALKYD HOUSE PAINT
Gallon 6.88

• 7½" PAINT ROLLER WITH TRAY
Each 1.77

• PAINT BRUSH ASSORTMENT
Your Choice, each ... 99¢

12"x12" OLYMPIC FLOOR TILE

3 colors only
Reg. 29¢ sq. ft.
19½¢ sq. ft.

Black and Decker 10" Radial Arm Saw

Reg. 399.95
299.95

USED RED Z-BRICK

Reg. 7.77
5.66 carton

MORE SALE ITEMS

★ 4"x10" Floor Registers, Reg. 1.89 — 94¢ ea.
★ Banquet Table Leg Sets, Reg. 22.95 — 17.96 pair
★ Reject Door Clearout, From — 3.99 ea.
★ Two mil 500 sq. ft. Poly, Reg. 4.99 — 3.96 roll
★ K-Lux Panels, 2'x4', blue only — 3.44 ea.
★ Long Life clear light bulbs, Reg. 69¢ ea. — 3/1.44

ARBORITE

6 Velvatex Patterns
Reg. 19.95
14.44 4'x8' sheet

24"x30" VANITY MIRROR

or Cosmetic box, your choice
with 30" light
18.88

20% OFF

ALL STANLEY HAND TOOLS IN STOCK

50% OFF

MFG. SUGGESTED LIST PRICES ON ALL STOCK
LONGBELL KITCHEN CABINETS

25% OFF

AMEROCK CABINET HARDWARE IN STOCK

PATIO STONES

Reg. 89c 10"x20"x2¼" — 66¢ ea.
Reg. 1.89 20"x20"x2¼" — 1.66 ea.

CERAMIC TILE

1⅜"x1⅜"
3 patterns only
Reg. 1.59 sq. ft.
99¢ sq. ft.

25% OFF

SELECTED WEISER LOCKS

26" CORRUGATED FIBERGLASS PANELS

8' 3.96 per panel
10' 5.46 per panel
12' 6.86 per panel
White-Green-Clear

STEWART & HUDSON CHARGE & BUDGET ACCTS NO DOWN PAYMENT

Victoria hudag MEMBER

master charge CHARGEX

OPEN 7:30-5:30 INCLUDING SAT.
386-3211

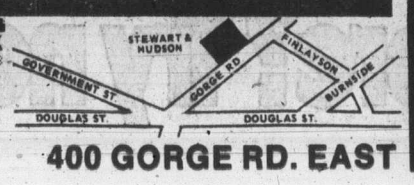

400 GORGE RD. EAST

STEWART & HUDSON

Econo-Mart
A CANADIAN COMPANY

COME ON IN AND ECONOMISE!

AT ECONO-MART YOU MARK YOUR OWN PRICES, PACK YOUR OWN BAGS, YOU CAN SHOP SEVEN DAYS A WEEK, AND SAVE ON EVERYTHING YOU BUY!

ECONO-MART IN THE ROYAL OAK SHOPPING CENTRE . . . FOR FOOD SAVINGS YOU KEEP IN DOLLARS & CENTS.

COME ON IN AND ECONOMISE TODAY!

STORE LOCATION
4440 W. SAANICH ROAD
Royal Oak Shopping Centre,
Saanich, B.C.
6-15

STORE HOURS:
Monday to Wednesday, 9 a.m. to 6 p.m.
Thursday, Friday, 9 a.m. to 9 p.m.
Saturday, 9 a.m. to 6 p.m.

Econo-Mart
A CANADIAN COMPANY

Living in underwater habitats

Student, 19, aims for record

OTTAWA (CP) — A 19-year-old Ottawa high school student hopes to set a 31-day world underwater endurance record in an Ottawa Valley lake and add to our knowledge of the submerged world in the process.

To do it Ian Scarth will incorporate New Ocean Developments, a non-profit company, to raise the $100,000 necessary to build two sophisticated underwater habitats he has designed.

Experts in the field are lending support, he says. Dr. Joseph McInnis, a Canadian scientist recognized as a world leader in underwater physiology, has agreed to advise on the medical side of the experiment.

Douglas Elsy, president of Oceaneering Ltd., who designed the notable Canadian underwater shelter Sub-Igloo, has approved the plans. So has Condex Ltd., a local engineering firm.

Scarth is no novice under water. He claims the Canadian fresh-water endurance record, set last Labor Day weekend with a three-day stay in submerged habitation built from a boiler with the help of fellow Ashbury College students.

He is convinced that he and his team can break a 21-day record set by French undersea expert Jacques Cousteau if they can raise the money necessary to build the habitat.

"We can't continue to pollute our waters and oceans without good research," Scarth says. "We get over three-quarters of our oxygen from plankton which live in the sea. If we kill that it will be the end of this planet.

"Jacques Cousteau says at the present rate pollution will kill our seas within 30 years."

A Grade 13 student who has been specializing in biology, Scarth says his work will help prove that underwater habitats are safe and feasible.

"This will make it possible for our very best scientists to live and study under water for long periods of time, so they can do research first hand."

— CP

Friesen and Scarth check equipment

Scarth says two cylindrical habitats will be built under rigid inspection because each will have to resist 40,000 pounds of thrust. Four hooks on the top will make it possible to move them by helicopter to other sites.

"From my experiences with the other habitat I know we won't do any damage to the ecosystem. The fish treated it like a reef. They loved the air that came out of it and were so tame they'd eat out of my hand.

Scarth said the project will be strictly monitored and all tasks tightly scheduled.

"We're testing our bodies under both physical and psychological stress," he said. "We're relying on a lot of self-designed equipment."

Scarth, Chris Friesen, John Moore, Dan Schriber and Scott Becker will live in the two habitats.

"We hope to raise some money from organizations such as the Canadian Sportsmen's Association, Wintario and the O'Keefe Sports Organization. All private donations we receive will be tax-deductible, of course."

He said construction of habitat, which will probably be set in Garden Lake near Renfrew, about 40 miles west of Ottawa, will begin as soon as $25,000 is raised.

$90 A MONTH

COMPLETE VICTORIA PRICE $3276 or . . .
Yes, you can own a Honda Civic for only $90 a month. Based on $505 down and 42 monthly payments (7% Sales Tax included in Payments). Low Cost Bank Financing, 13.5%, life insured on approved credit.

AVAILABLE ONLY FROM THE HONDA CAR CENTRE

HONDA CAR CENTRE
Dealer Licence Number 846A.
909 Yates St.
386-6707
HONDA

Now, two kinds of Cameo

Mild...and Extra Mild.

When it comes to a tasteful, mild and refreshing cigarette, Cameo has proved itself a winner. It's Canada's best selling menthol, with good reason.

A new kind of mildness for menthol smokers. Cameo Extra Mild. With even milder tobacco than Cameo. And with just a touch of menthol. A refreshingly different cigarette.

Two refreshing ways to quench your taste.

Warning: Health and Welfare Canada advises that danger to health increases with amount smoked — avoid inhaling.
Av. per cigarette: Cameo: 18 mg "tar", 1.2 mg nicotine. Cameo Extra Mild: 12 mg "tar", 0.8 mg nicotine.

Toronto trading

TORONTO (CP) — The Toronto stock market was sharply lower at the close of moderate trading Tuesday.

The drop on the Toronto market paralleled a similar decline at New York where the Dow Jones fell 5.07 to 986.16, after a two-day climb that resulted in its highest point since May 20th.

A total of 232 contracts were traded on the options market compared with 207 Monday.

A 10,000-share block of Western Broadcasting Co. Ltd. Class A shares at $9¾ a share tied for first place in the 23 block trades. The other 10,000-share block was of Toronto Star Ltd. Class B shares at $15¾ a share.

A block of 9,000 shares of Texasgulf Inc. at $33¼ a share was third.

The Ontario Securities Commission announced trading will resume at Wednesday's opening on shares of Gulfstream Resources Canada Ltd. A cease-trading order was issued April 26 after a hearing was called into an apparent discrepancy in a company report.

The OSC says the conditions of its cease-trading order have now been met.

Gulfstream last traded at $1.58 a share.

CLOSING AVERAGES

154 Industrials	189.38	−0.97
12 Golds	300.72	+0.32
29 Base Metals	89.48	−0.30
19 Western Oils	237.15	−3.21

Volume 2.38 million.

BOX SCORE

	Tues.	Mon.
Issues traded	657	630
Advances	164	193
Declines	232	186
unchanged	261	251
New highs	—	10
New lows	—	12

ACTIVE STOCKS

Vol.		Close	Chge.
91757	Abbey Glen	6¼	+1
28561	Domtar	20¾	−2⅛
27708	Tex Gulf	32¼	−1
19786	Mass-Ferg	28	−½
18045	Moore Corp	40½	−⅝
16668	Imper Oil A	23⅛	unch
14294	Mac Bloedel	20¾	−¼
14130	IAC	16⅜	−⅜
13950	Canad Pacific	17¾	unch
13726	Shell Can	17⅞	+⅜

Group Averages

Banks	266.62	−3.96
Beverages	245.06	−0.01
Chemicals	125.45	−0.55
Communications	376.76	+0.29
Construction mtrl	169.32	−0.73
Food processing	275.99	+0.62
Gen manufacturing	176.91	+0.01
Industrial mines	135.96	+0.47
Merchandising	312.05	+0.69
Oil refining	196.55	+0.01
Paper-forest products	115.56	−3.90
Pipelines	172.36	−0.52
Real estate	171.06	−0.17
Steels	227.42	+2.16
Trust and loan	232.15	−1.74
Utilities	146.44	−0.73
Miscellaneous	133.71	−0.69

Up 7. Down 10.

MARKET REPORT

Closing quotations for Tuesday, June 15, 1976

Quotations supplied by The Canadian Press, Richarson Securities, Pitfield Mackay Ross and Co. Ltd., Merrill Lynch, Royal Securities Ltd., A. E. Ames and Co., Pemberton Securities, McLeod Young, Weir and Co., Dominion Securities Corp., Harris and Partners Ltd., Bongard, Leslie and Co. Ltd., the Royal Bank of Canada and the Bank of Nova Scotia.

New York

NEW YORK (AP) — Profit takers took over the controls in the stock market Tuesday, halting the sharp rally that began late last week.

Brokers said short-term traders seemed to be inclined to cash in some profits after the market's sharp upswing of late.

They noted that investors generally appeared to shy away with the Dow back near the 1,000 level — a point at which it has encountered resistance half a dozen times this year.

The Dow was down about two points early in the afternoon when a burst of selling appeared after the U.S. Senate Judiciary Committee voted to send a bill calling for the breakup of the U.S.'s 18 largest oil companies to the Senate floor.

The average quickly slipped to a minus-five reading and held there for the rest of the day.

Thje reaction to the Senate committee move came despite indications from some legislative leaders that the measure was so controversial it might not be dealt with by the full Senate before this year's session adjourns Oct. 2.

Stocks of the big oil companies were mostly lower, with Exxon, Atlantic Richfield and Getty off a point or more and Texaco, Gulf and Continental Oil down fractionally.

CLOSING AVERAGES

30 Industrials	985.92	−5.32
20 Transportation	215.68	−1.77
15 Utilities	85.70	−0.32
65 Composite	303.50	−1.81

Volume 18.44 million.

ACTIVE STOCKS

Vol.		Close	Chge.
371400	Sony Corp	9⅞	+⅛
243300	Gulf Oil	27⅜	−⅜
206500	Marcor	37⅜	unch
199800	Natl Chemsch CP	22	−1
167900	Trop Prods	27¼	−2⅛
153500	Perk Elm	20	−¾
147400	Texaco	27¼	unch
137600	Mid Sout Utils	11½	+⅛
136400	Cntental Oil	38	−⅞
119200	Williams Co	23	+1⅞
118600	Gen Elec	54¾	−⅛
102800	Xerox	56¾	+⅛
101600	Royal Dutch	47¾	−⅜
99600	Halibrton	62¼	−⅞
97200	Congoleum	14½	+⅜

QUOTATIONS

Alcan	25½	Homestake	38¼
Alcoa	56⅞	Honeywell	45⅝
All Chm	37½	Inl Steel	55½
Al-Chlm	21	IBM	259
Am Air	13⅞	Int Harv	27½
Am Brnds	39¾	Int Nick	34⅛
Am Bcast	33¾	Int Paper	74⅞
Am Can	32⅝	Int Tel T	26¼
Am El P	21⅞	Johns-Mann	29¼
Am Metal	58⅝	Kaiser Alum	37⅝
Am Motor	5	Kennecott	33⅛
Am Smelt	16⅝	Kraft	41⅜
Am Tel T	54⅝	Kreskes	35⅜
AMF Inc	19	Ling-Temco	13⅝
Amex	7½	Litton Ind	15⅛
Anaconda	23⅞	Lock Air	10½
Ash Oil	27½	Matsushita	25
Atl Rich	99	McDon Doug	22½
Avco	11¼	Merck	68⅜
Avon	44⅜	Mer Ly	24¾
Bel How	18⅝	Minn MM	55⅝
Bendix	42⅞	Mobile Oil	60⅞
Beth St	44	Monsanto	91½
Boeing	36½	Mont Ward	37⅜
Boise Cas	26½	Motorola	57½
Borden	28⅜	NCR Corp	31½
Bo-War	28¼	Natomas	27⅞
Bri My	75¼	Newmont	26⅜
Bri My	75¼	Nort Sl	19⅛
Brunswick	15⅝	Owens-Ill	59¼
Burl Ind	24	Pac Gas	20¼
Burl Nor	42⅛	Pan Am	5¾
Burroughs	96¾	Penn Cen	1½
Caterpill	89⅝	Pepsi	71¼
Col Bcast	55½	Ph Mor	53⅜
Celanese	48	Ph Pete	61½
Chase Man	30⅝	Pit Bowes	15¾
Ches-Ohio	36	Polaroid	35⅝
Chrysler	19⅜	Proc Gam	89⅞
Coca-Cola	81½	RCA	26
Col-Palm	24⅝	Rep Steel	38
Comsat	27⅜	Revlon	80¾
Cont-Data	21¼	Safeway	41¼
Cbn Edison	17	Schlumb	84½
Cons Oil-G	12⅛	Scott Paper	20⅜
Crn Cork	17⅞	Sears Roe	65½
Crn Zell	44⅜	Shell Oil	66
Delta	32¼	Singer	20½
Disney	53⅜	Sperry	48¼
Dow Chem	48¼	Stand Cal	37½
Du Pont	147¼	Sun Oil	36⅝
Ea Air	8⅜	Sth Pac	32½
East Kod	101	Talley	8⅞
El Paso	13⅝	Teledyne	59¾
Exxon	103¼	Telex	3½
Fair Cam	44¼	Texaco	27¼
Fed N Mt	13¾	Tex Gulf	32⅜
Firestone	23	TWA	12¼
Ford Mot	57⅜	Uni Carb	67⅜
Ga Skog	25¾	Uni Pac	89⅜
Gen Dyn	58⅝	Uni Oil	50⅝
Gen El	54¾	Uniroyal	6
Gen F	27⅛	Ual Inc	27
Gen Mot	67½	Un Br	8⅞
Gen E	25	U.S. Steel	55¼
Gen Tire	19¾	West Air	10¼
Geo Pac	49¾	Westse	15¼
Gillette	29½	Wey	45⅞
Goodyear	21½	Woolw	21⅞
Greyhnd	15⅛	Wometco	17
Gulf Oil	27	Xerox	56¾
Hilt	17⅜	Zenith	31⅞

BOX SCORE

	Tues.	Mon.
Issues traded	1867	1863
Advances	585	1123
Declines	792	368
Unchanged	490	372
New highs	8	92
New lows	8	5

TORONTO CLOSING STOCKS
Distributed by CP
Toronto Stock Excpange—June 15

Complete tabulation of Tuesday transactions. Quotations in cents unless marked $. z—Odd lot, xd—Ex-dividend, xr—Ex-rights, xw — Ex-warrants. Net change is from previous board-lot closing sale.

Stock	Sales	High	Low	Close	Net Ch'ge
A					
A.G.F.M	z70	175	175	175	
Abby Glen	91757	$6⅜	5⅝	6¼	+1
Aby Gln w	2900	117	110	115	+15
Abitibi	11070	$11⅞	11½	11½	−⅜
Abitibi 10	410	$50⅛	50⅛	50⅛	−⅛
Acklands	400	$13¾	13¼	13¼	−¼
Acme Gas	z500	7	7	7	
Advocate	1500	210	210	210	−10
Agnico E	2400	$5	490	5	
Agra Ind A	2175	$6½	6¼	6½	+½
Albany	67750	46	43	44	−1
Alt East G	5065	$11¼	11	11	−¼
Alt Energy	7720	$11	10¾	10⅞	+⅛
Alta Gas A	9364	$12⅜	12⅛	12¼	−⅛
Alta G C p	z50	$58	58	58	
Alta G D p	10	$130	130	130	−6
Alta G F	625	$26	25¾	25¾	
Alta Nat	650	$26½	26⅜	26⅜	−¼
Alcan	6992	$25	25	25	+⅛
Alcan pr	100	$29	29	29	−½
Algoma St	7068	$28	27¾	28	+⅜
AStel p	1900	$25¾	25½	25½	−⅛
Algonq pr	400	$5½	5½	5½	+¼
Allarco Dv	z10	$12½	12½	12½	
Alminex	1600	$6	5⅞	5⅞	−⅛
Almin 4½ p	z80	$34	34	34	
Alum 3rd p	100	$26⅜	26⅜	26⅜	−⅛
Am Bonza	17530	455	435	450	+5
Am Larder	4000	20	20	20	
A Quasar P	100	$22⅞	22⅞	22⅞	+1⅜
Andres W	400	$9⅞	9⅞	9⅞	
Ang CT 315	z40	$31⅜	31⅜	31⅜	
Aquitaine	1571	$23½	22¾	23½	+1
Args 250 p	z20	$28⅛	28⅛	28⅛	
Args 260 p	z80	$27¾	27¾	27¾	
Argus B pr	684	$28	28	28	
Asamera	9000	$15	14½	14⅝	−⅜
Asbestos	z35	$29	29	29	
Ashland C	950	$11	11	11	
Atco A	1700	$15⅛	14¾	14¾	−¾
Atl C Cop	714	39	39	39	
Avoca M	9000	20	19½	20	
BC Sugar A	940	$22⅜	22¼	22¼	+¼
BC Sugar P	z15	$11	11	11	
BP Can	2000	$10⅛	9⅞	9⅞	−⅛
Bad Boy	600	315	310	315	+5
Banister C	1050	$9	8⅞	9	−⅛
Bank Mtl	5627	$15¼	15⅛	15¼	
Bk Mtl r	91351	17	15	15	−1
Bank N S	3261	$40⅜	40⅜	40⅜	
Benkeno	550	180	180	180	−5
B Cdn Nat	300	$15⅝	15⅝	15⅝	
Barex	z400	7	7	7	
Bartaco	100	175	175	175	+5
Baton B	300	$8½	8½	8½	−⅛
Bay Mills	200	$12	12	12	
Bell Caned	11977	$47½	47	47	−⅜
Bell A pr	z8	$47	46⅜	46⅜	
Bell C pr	400	$25½	25½	25½	
Bell D pr	1050	$50	49⅞	50	
Bell 2.28	2990	$25⅞	25¾	25¾	−¼
Bell Can W	10225	390	375	375	−5
Beth Cop A	1307	$14⅛	14⅛	14⅛	+⅛
Biltmore I	100	160	160	160	
Biltmo A p	300	235	235	235	−15
Block Bros	1400	425	415	425	+5
Border C	z50	197	197	197	
Bovis Cor	600	85	85	85	+1
Bow Valy	6600	$24⅞	24⅜	24⅜	−¼
Bralor Res	1900	360	355	360	+5
Bramalea	100	$5⅞	5⅞	5⅞	−⅛
Bramada	8917	140	140	140	
Brascan A	6975	$10⅝	10¼	10¼	
Brenda M	2250	$8⅛	8	8	
Bridger	7100	$7½	7¼	7½	+⅛
Bright A	400	$6⅜	6⅜	6⅜	−⅛
Brinco	300	360	355	355	−5
BC Forest	575	$23¼	23⅛	23⅛	−¼
BC Pack A	z6	$19	19	19	
BC Pack B	z6	$18	18	18	
BC Phone	3848	$12½	12	12⅜	
BCT r	155902	27½	24	25	−3
BCPh 5.15	z25	$50¾	50¾	50¾	
BCPh 5¾ p	z40	$58	58	58	
BCPh 6.80	320	$17¼	17¼	17¼	+¼
BCP 10.16 p	510	$26¼	26⅛	26⅛	−⅛
Brunswk	1100	$5½	5⅜	5⅜	
Budd Auto	930	$5⅛	5	5⅛	+⅛
Bulora Cor	9000	22	20½	21½	+1½
Burns Fds	z56	$10½	10½	10½	
C					
CC Yachts	500	350	350	350	
CAE A	455	$11	11	11	+⅜
CFCN	100	$8¼	8¼	8¼	+¼
Cad Frv	3800	$11½	11¼	11¼	−⅛
Cal Pow A	1480	$29⅜	29	29¼	−⅛
Cal P 7½ p	z35	$78⅞	78⅞	78⅞	
Cal P 9.75	155	$100¼	99	99	−1½
Calvert	1000	18	18	18	
Cam Mine	6150	43	42½	43	
Camflo	3800	$9¼	9	9¼	+¼
Campeau A	300	480	480	480	−10
Can Cem L	500	$10	10	10	
CDC pr B	860	$97½	97	97	−½
Can Malt A	450	$19½	19½	19½	−¼
C Nor West	18223	$8½	8⅜	8⅜	
C Pakrs C	400	$22½	22½	22½	+⅛
Can Perm	3400	$18⅛	18⅛	18¼	+⅛
CS Pete	7300	325	320	320	−5
Can Trust A	223	$23¼	23⅛	23¼	+¼
C Trust 7¼	200	$19½	19½	19½	
C Tung	1300	385	375	385	+10
Cdn Arrow	1000	11	11	11	−3
C Cablesy	2700	$17½	17¼	17½	+¼
C Cable w	z40	200	200	200	
Cdn Cel	2200	$6¾	6½	6⅝	+¼
C Curtis	1000	45	45	45	−5
C Ex Gas	53950	435	415	435	+20
C Found	z10	270	270	270	
C Found pr	z2	$9½	9½	9½	
CGE	100	$27½	27½	27½	
CG Invest	z50	$20	20	20	
C Homestd	7775	$6⅜	6½	6⅜	+⅛
C Hydro	1370	$8⅞	8⅝	8⅞	+⅛
Cl Bk Com	9773	$25⅞	25	25¾	−⅜
CIL	650	$23¾	23⅝	23¾	+⅛
Cl Powr A	200	$15½	15¼	15½	+¼
C Malart	2000	38	38	38	+1
C Manoir	180	$5⅛	5⅛	5⅛	
C Marconi	1000	465	465	465	−5
C Merrill	8100	$9½	9⅛	9⅜	+⅜
CNat R	1000	480	480	480	−5
C Ocdental	700	$13¾	13⅜	13⅜	+⅛
CP Inve	4825	$21⅝	21½	21½	−⅛
CP Ltd	13950	$17⅞	17⅝	17¾	
CPL A p	550	$9	8⅞	9	+⅛
C Reserve	5771	445	440	440	
CRenol A p	z75	$23	23	23	
Cdn Salt A	1100	$14½	14½	14½	−⅛
Cdn Sup O	500	$45½	45½	45½	
Cdn Tire	500	$44½	44¼	44⅜	−1
Cdn Tire A	4423	$48¾	48¼	48¼	−¼
C Ulities	1560	$12⅜	12⅛	12¼	−⅛
CU 10¼	500	$26¼	26¼	26¼	−¼
C Util w	552	370	360	360	−10
CWN G 4 pr	450	$8¼	8¼	8¼	−¼
CWN 5½ p	z50	$10⅞	10⅞	10⅞	
Canbra	4500	390	390	390	
Canron	1450	$22¼	21⅝	21⅝	−⅝
Capit Div	3550	33	32	33	+1
Carl OK	2450	315	310	310	−5
Carl A p	100	$21	21	21	
Carl B p	z50	$25½	24¼	24¼	
Cassidy L	100	400	400	400	
Celanese	1610	$5⅛	5	5	
Cent Pat	z200	78	78	78	
Centurjon	600	$5½	5⅜	5½	
Charter Ol	1000	405	400	405	+5
Chieftan D	1932	$11⅞	11⅝	11⅝	−⅛
Chimo	1100	95	93	93	
Chrysler	3633	$19	18⅝	18¾	−⅜
CHUM	500	$7⅛	7⅛	7⅛	
CHUM B	100	$8⅜	8⅜	8⅜	−¼
City Sav T	400	$9½	9½	9½	+½
C S 10¾	800	$10⅜	10⅜	10⅜	
Coldstm	z458	46	40	40	
Coles Book	1100	$7⅞	7⅞	7⅞	
Comb Met	6000	17	16	17	−1
Cominco	8537	$40	39⅜	40	+⅜
Com Cap	750	295	295	295	+5
C Holiday 1	800	315	310	315	
CHins A p	100	$18⅛	18⅛	18⅛	−⅛
Computel	100	$5	5	5	
Comtech	150	380	380	380	−5
Conlages	2500	62	60	62	+4
Con Bath A	1480	$35½	35⅛	35⅜	−⅜
Con Bath p	200	$16⅛	16⅛	16⅛	
C Bath 68 w	250	$15½	15½	15½	+¼
Con Bldg	3200	240	236	236	
Con Fardy	4100	420	410	415	
C Durham	1500	58	58	58	−1
C Marben	20800	85	77	77	−5
C Morisn	1900	165	163	165	+3
Cons Pipe	3150	350	350	350	+15
Cons Prof	3000	24½	24½	24½	+1½
C Rexspar	11900	132	129	129	−1
Con Textle	100	215	215	215	+9
Con Distrb	500	385	385	385	−5
Cons Gas	10955	$12⅜	12⅛	12¼	−⅛
Con Gas A	100	$57	57	57	
Con Gas D	1200	$21¾	21¾	21¾	
Conwest	500	345	335	345	+5
Cop Fields	2100	125	120	125	+5
Corby vt	495	$17½	17½	17½	+⅛
Cornat Ind	600	425	425	425	+5
Corp Food	400	$9	8⅞	9	
Coseka R	7200	400	390	395	−5
Costain R	3500	$10	10	10	−⅛
Costin R w	230	340	340	340	−5
Courvan	3000	13	13	13	−3
Craigmt	12700	$6¼	6	6⅛	
Crain R L	300	$10⅜	10¼	10⅜	+⅛
Crestbrk	300	440	435	440	−10
Cstland	3700	16	15	15	−1
Crwn Life	486	$47½	45	47	+2
Crwn Trst	z50	$21½	21½	21½	
C Zelrbe A	304	$18½	18½	18½	+¼
Crush Intl	3760	$9⅛	9	9	−¼
Cuvier M	5200	94	91	91	−3
Cyprus	750	$10⅞	10⅝	10⅝	
D to G					
DRG Ltd A	z75	$5⅜	5⅜	5⅜	
Daon Dev	1800	$8	7⅞	7⅞	
Daon A	200	$6⅞	6⅝	6⅝	−⅜
Datline	458	360	360	360	−10
Decca R	3210	$8⅜	8	8¼	
D Eldona	1000	48	48	48	+1
Delhi Pac	3000	11½	10½	11½	+½
Denison	z53	$58⅞	58¾	58¾	
Dicknsn	1600	$5	495	5	
Digtech	z76	50	50	50	
Discovry	500	58	58	58	−4
Doman I	z420	470	470	470	−5
Dome	5200	$43	42½	43	
Dome Pete	9046	$44	41⅞	42⅛	−1⅞
D Bridge	500	$35½	35⅛	35⅛	−⅛
Dofasco A	4180	$29½	29	29½	+½
Dom Store	275	$15⅜	15⅜	15⅜	
D Textle A	z23	$9⅛	9	9	
D Textle p	z5	$100	100	100	
Domtar	28561	$22¼	20¾	20¾	−2⅛
Doniee M	100	$7⅜	7⅜	7⅜	−⅛
Du Pont	900	$17⅛	17	17	−¼
Dustbane	100	$6	6	6	
Dylex L A	4200	$6⅞	6⅝	6⅞	+⅛
East Mal	320	198	198	198	
East Sul A	6150	158	155	155	−1
Ego Mines	2500	58	56	56	−2
Electro A	625	475	475	475	
Emco	200	$8	8	8	
Exquite pr	100	480	480	480	+25
Falcon C	2525	$8¼	8⅛	8⅛	−⅛
Falcon	720	$39½	39	39⅜	
Fed Diver	500	260	260	260	+20
Fed Ind A	100	$5¼	5¼	5¼	
Fields S	150	$8⅞	8⅞	8⅞	+¼
Finning T	150	$13½	13½	13½	+¼
F City F wt	600	235	285	235	−15
F Mar	z250	47	47	47	
Foodcrp Lt	425	290	285	285	−5
Foodex S	100	$5¼	5¼	5¼	
Ford Cnda	z9	$81⅜	81⅜	81⅜	
F Sea A pr	300	$5½	5½	5½	+¼
F Season w	z40	110	110	110	
Francana	5750	$9½	9	9⅛	−¼
Fraser A	z50	$20	20	20	
Fobex	121019	18	15	18	+3½
GEH Steel	200	$5	5	5	−¼
Gaz Metr	454	$6⅜	6⅜	6⅜	
Gen Baker	300	$5½	5½	5½	+⅛
G Distrb A	1100	$8	8	8	
GMC	z76	$66¾	65⅛	65⅛	
Genstar L	2946	$22¼	22	22¼	+⅜
Gnstar L w	400	$8½	8¼	8½	−⅛
Gerin 1st p	200	$7	7	7	
Gesco Dis	100	360	360	360	+30
Gnt Mascot	7750	131	127	127	−3
Gibraltar	500	$7⅜	7⅜	7⅜	−⅛
Glendale	1400	151	150	151	+10
G Mckay A	425	$8	8	8	−¼
Graft G	150	$33¼	33¼	33¼	−¼
Granduc	1500	155	155	155	+3
Gt Oil Sds	104	$5	5	5	
GL Paper	1200	$31	31	31	
GL Pap w	500	$7¾	7¾	7¾	−¼
GN Fin	480	125	125	125	+1
Gt West S	150	430	430	430	
Greyhnd	500	$18⅛	18⅛	18⅛	+⅛
Guar Trst	588	$5⅜	5⅜	5⅜	−⅛
Guar Tr r	42435	16	15	15	−½
Gulf Can	6700	$31	30⅜	30⅜	−⅜
H to L					
Halifax D	150	212	212	212	
Hambro C	842	310	305	305	−5
H Group A	175	460	460	460	
Ham Tr	200	$15½	15⅜	15½	−⅛
Hard Crp A	1500	$5¼	5	5	−¼
Hard Crp C	200	490	490	490	
Harlequin	100	$8⅛	8⅛	8⅛	−⅛
Hawker S	6600	$6⅛	6	6	−⅛
Hawker pr	z55	$57	56⅜	57	
Homco A	100	150	150	150	−15
Home A	2689	$31	30½	30½	−¼
Howdn DH	1000	$9⅜	9⅜	9⅜	+⅛
Hud Bay A	5006	$19⅞	19⅛	19½	−¼
H Bay Co	2940	$20⅜	20	20⅜	+⅜
HB Oil Gas	250	$37⅜	37⅜	37⅜	−⅜
Husky Oil	3350	$20⅞	20⅜	20⅜	−⅜
Hydra Ex	2540	25	24	25	+1
Hy's Ltd	900	275	275	275	
IAC	14130	$17¼	16⅞	16⅜	−⅜
ITL Ind	z15	95	95	95	
IU Intl	7150	$10½	10¼	10⅜	−⅛
Imasco A	533	$25¾	25⅜	25¾	−⅛
Imasco A p	500	310	310	310	−5
Imp Gen	300	261	241	241	−9
Imp Oil A	16668	$23½	22⅞	23⅛	
Imp Oil B	3925	$23⅛	22⅞	23⅛	
INCO A	9215	$33⅝	33⅛	33⅜	+⅛
INCO B	150	$33¼	33¼	33¼	−⅛
Indal	100	$14¼	14¼	14¼	+⅛
Inglis	150	$15	15	15	
Inland Gas	1010	$9	9	9	
Inter-City	4875	485	465	480	+5
Inter C B p	100	$15½	15½	15½	+½
Intrmetco	1000	$7⅞	7⅞	7⅞	−⅛
IBM	383	$253	252	253	−3⅛
Int Mogul	1975	280	270	270	
Interpool	7700	$10⅜	10⅛	10⅜	
Int Pipe A	3990	$14¼	14⅛	14¼	
Int Pipe B	300	$14	14	14	
Int Pipe w	2375	34	31	34	
Ipsco	100	$13½	13½	13½	
Inv Group	200	$6⅛	6⅛	6⅛	−⅛
Inv Grp A	1300	$7⅞	7⅛	7⅛	+⅛
Inv Grp 5 p	500	$13¼	13¼	13¼	+¼
Iron Bay T	1600	$5¼	5⅛	5⅛	+⅛
Irwin T A	600	215	215	215	−10
ISO	200	120	120	120	
Ivaco A	6400	$8¾	8½	8⅝	+⅛
Jannock	100	$6⅛	6⅛	6⅛	
Jannock B	100	$11¾	11¾	11¾	
Jelex	500	12	12	12	−½
Jorex Ltd	3000	20	20	20	−½
Kaiser Re	3900	$14⅜	14⅛	14¼	
Kam Kotia	1500	62	62	62	−2
Kaps Tran	8200	148	135	138	−8
Kelly D A	100	$5¾	5¾	5¾	
Kerr A A	9050	$13¾	13¼	13¼	−⅛
Koffler A	1540	470	450	450	−20
La Luz	360	$7	6⅞	7	+⅛
Labatt A	2580	$17	17	17	
Labatt A p	200	$16⅞	16⅞	16⅞	+¼
Lacana	2100	380	375	375	
Laidlaw A	3000	$6⅜	6½	6½	−⅛
LOnt Cem	2200	395	390	395	+5
L Shore	600	225	220	220	−15
Lakehead	1500	30½	30	30	
Lasitr Km	z225	17	17	17	
Laurasia	7000	50	48	49	−3
Lau Fin	z94	$6⅛	6⅛	6⅛	
Lau Fn 6¼	100	$14¼	14¼	14¼	−¼
Lau F 1.25	z30	$13¾	13¾	13¾	
Lau Fn 140	225	$16⅛	16⅛	16⅛	
Lau F 2.00	200	$21	21	21	
Leigh Inst	3000	215	210	210	
Leons Frn	z50	$7¼	7¼	7¼	
Lincoln Tr	z5	$21¾	21¾	21¾	
LL Lac	1075	145	145	145	
Livingsto	2500	$13¾	13½	13½	
Living w	501	$9¼	9¼	9¼	
Lob Co A	2705	415	400	400	−5
Lob Co B	100	410	410	410	
Lob Co pr	315	$22⅜	22½	22½	−½
Lob Ltd Ap	z25	$14	14	14	
Lob Ltd Bp	z75	$15	15	15	
Lochiel	20300	144	138	139	−1
Loeb M	z60	295	285	285	
Lytton M	800	42	42	42	−1½
M to O					
MEPC w	800	75	75	75	
MICC	500	$9¾	9⅝	9¾	+¼
MICC A	500	$25	25	25	
MLW Wor	z61	$12¼	11⅞	12¼	
MTS Inter	z100	17	17	17	
Maclarn A	500	$34	33¼	34	
MH Cable	z25	$10⅝	10⅝	10⅝	
MB Ltd	14294	$21	20½	20¾	−¼
Madeline	2141	246	243	243	
Madsen	3000	48½	47	47	−1
Magna Int	645	$16¾	16½	16¾	
Magnason	1270	245	235	242	+7
Magnetcs	11600	72	68	68	−1
Maislin I	z25	370	370	370	
Majstc Wil	484	239	237	237	−2
Man Bar	3000	71	71	71	−1
M Lf Mills	z60	$29¾	29⅝	29¾	
Maplex M	960	360	360	360	−5
Maritime	z50	$17⅛	17⅛	17⅛	
Mar T 940	100	$10⅛	10⅛	10⅛	−⅛
Markboro	400	$15	14½	14½	−½
Markel F	100	400	400	400	−10
Martin	2000	12½	12½	12½	+½
Mass Fer	19786	$28½	27¾	28	−½
Mas F A	725	$25¾	25⅝	25¾	
Mas F B	800	$25⅛	25⅛	25⅛	+⅛
Matgmi A	1100	$17½	17⅜	17½	+⅛
Mc Intyre	4470	$38	37⅜	38	
McLaghin	245	$8⅜	8⅜	8⅜	
Melchers	250	300	300	300	+10
Melcor	500	$5	5	5	
Melcor w	z500				
Mentor	500	170	170	170	+8
Mercantil	1898	$16⅜	16½	16⅜	+¼
Merland E	4100	320	315	320	
Met Trust	240	$20	20	20	
Midrim	17000	7	7	7	−½
Mindamr	500	17	17	17	
Minrl Res	2125	150	141	150	+5
Moffat A	300	$7¾	7¾	7¾	
Molson A	850	$18⅛	18⅛	18⅛	+¼
Molson B	150	$17⅜	17⅜	17⅜	+½
Mon Life	500	$26	26	26	
Moneco A	700	$17½	17⅜	17⅜	−⅜
Moneta P	z300	52	52	52	
Mtl Trust	z50	$10¾	10¾	10¾	
Moore	18045	$41	40½	40½	−⅝
Mt Wright	1025	19	19	19	
Multi-Ml	18000	41	38	38	−3
Multi Acc	100	265	265	265	−5
Murphy	725	$5¼	5⅛	5⅛	
NBU Mine	1900	255	240	240	−10
NRD Min	5000	14	12	12	−2½
NSI Mark	100	105	105	105	+5
NaChrs I	2200	485	480	480	
Nabrs Dig	525	$27¾	27¾	27¾	
Nat Pete	3000	28	28	28	−1
Neonex	900	175	171	173	−1
New Ath	z125	5	5	5	
NB Tel	1152	$14⅛	14½	14⅛	+⅛
N Goldvue	1275	4½	4½	4½	
N Que Ragl	1000	240	240	240	+9
N Senator	3100	10	10	10	
N York Oil	1500	38	38	38	
Nfld Te 975	300	$20	20	20	+⅛
Newnor	5000	8	8	8	−1
Nick Rim	5000	11	10	10	−1
Noble M	2500	38	38	38	−1
Noranda A	7563	$37⅞	37⅜	37½	+⅛
Noranda B	z40	$37⅜	37⅜	37⅜	
Norbaska	1000	17	17	17	−1
Norcen	3637	$13⅜	13¼	13⅜	+⅛
Norcen B	230	$23	23	23	
Norcn 150	2000	$23	22⅜	23	+⅜
Norcen w	2162	244	237	242	+6
Norlex	1000	10½	10½	10½	+½
NC Oils	23260	$9	8⅝	8¾	−⅛
Nor Tel	2892	$38¾	38⅜	38⅜	−¼
NTecm B w	3050	$18¼	18	18	
Northgat	4400	430	425	430	+5
NW Util p	z20	$40½	40½	40½	
Nowsco WK	[illegible]	[illegible]	17	17	
Nu-Wst A	2750	$17¾	17½	17¾	
Nudlama	5000	26	26	26	
Nufort Res	2000	20	20	20	
Numac	3820	$11⅜	11⅛	11¼	
OPI Ltd	1000	330	330	330	+5
OSF Ind	1100	350	350	350	
Oakwood P	12200	169	160	169	−3
Obrien	1500	92	92	92	−2
Ocdentl Pt	300	$15¾	15⅝	15¾	+¼
Oceanus I	z225	38	38	38	
Ocelot Ind	6000	$16⅜	16¼	16¼	−¼
Ontario Tr	1079	$9	8⅞	9	+½
Orchan A	900	280	280	280	−10
Oshawa A	11050	480	475	480	+10
Oshawa w	500	16	16	16	
Osisko	z200	11½	11½	11½	
P to S					
Pac Coper	13600	148	143	148	+2
Pac Pete	1890	$31¼	31	31	−⅜
Page Pet	3500	210	205	210	+5
Paloma P	1000	215	215	215	−5
Pamour A	5400	330	325	325	
Pan Centr	z249	110	100	110	
PanCan P	3170	$24⅞	24⅛	24⅞	+¼
Patino N V	z20	$13⅞	13⅞	13⅞	
Paulin A	400	305	300	300	−10
Pe Ben O	2500	310	300	300	−15
Pennant	5200	$5¾	5¾	5¾	
P Dept S	5602	285	285	285	
Petrofina	600	$18	17½	17½	−⅞
Petrol	100	145	145	145	+2
Peyto Oils	13000	$6½	6¼	6¼	−⅛
Phillips P	z50	$60	60	60	
Pine Point	1689	$30¾	30½	30½	−¼
Pitts B	600	$5½	5½	5½	
Pitts C	700	$5½	5⅜	5½	+⅛
Place G	5300	46	45	46	−1
Placer	4500	$22⅜	22⅛	22⅛	+⅛
Plysr 840	200	$24¼	24¼	24¼	−¼
Pominex	z200	55	55	55	
Pop Shops	5600	$5	490	5	+10
Pow Corp A	3516	$9⅛	9	9	−⅛
Pow C 5	200	$9⅛	9⅛	9⅛	+⅛
Prairie Oil	200	$7½	7½	7½	
Preston	1100	$15⅞	15½	15½	−⅛
Price Co	1756	$15¾	15½	15½	−⅜
Provigo	500	$10¼	10¼	10¼	−¼
Qasar Pet	1150	445	440	440	−5
Que Sturg	1142	111	106	108	+1
Que Tel r	2400	28	28	28	+3
Radiore	500	12½	12½	12½	−2½
Ram	5800	$5	485	5	+10
Ranger	1250	$17⅜	17⅛	17⅛	−⅜
Rayrock	1000	70	70	70	−4
Readers D	100	$9½	9½	9½	−⅞
Realty A	100	280	280	280	−20
Redpath A	100	$27	27	27	
Redstone	33000	47	43½	45	
Reed Pap A	1150	$11¾	11½	11½	−¼
Reed Osir A	1240	$6⅝	6½	6½	
Reichbold	z20	$21¾	21¾	21¾	
Reitman	200	$12⅝	12⅝	12⅝	+⅜
Reitman A	6144	$13	13	13	
Repub Res	4300	130	116	116	−13
Revelstk	950	$12½	12½	12½	+¼
Revelstk p	z75	$11¾	11¾	11¾	
Revnu Prp	8400	76	75	75	−1
Rio Algom	3660	$33¾	33¼	33¼	+¼
R Little	120	170	170	170	
Rolland	100	$6⅝	6⅝	6⅝	
Roman	1354	$17	16⅞	17	
Ronyx Cor	2400	60	60	60	
Rothman	400	$16⅛	16½	16½	
Rothmn w	350	190	190	190	
Royal Bnk	8384	$27⅜	27⅜	27⅜	−⅛
Royal Tr A	1153	$22½	22½	22½	−⅛
Russel H	750	$12	12	12	
Sandwell A	2600	$6½	6½	6½	−⅜
Scot Lasel	600	285	280	280	
Scot Paper	500	$22	22	22	−¼
Scot York	4317	195	185	187	−12
Scotts	1410	$8¼	8¼	8¼	
Seagram	4945	$26⅛	25½	25½	−⅛
Seaway pr	600	$5⅛	5⅛	5⅛	
Seaway w	z100	32	32	32	
Selkirk A	800	$12	12	12	
Shaw Pipe	3900	$5⅛	5	5	
Shell Can	13726	$18	17⅝	17⅝	+⅜
Sheperd P	200	245	245	245	−10
Sherritt A	8225	$6⅜	6¼	6⅜	
Siebens	4525	$15	15	15	
Silvmq	42500	30	29	29	−1
Simpsons	10540	$6⅛	6	6⅛	
Simpson S	1733	$9⅝	9½	9⅝	+⅛
Sklar M	9200	192	187	192	+4
Skye Res	800	405	400	405	−10
Skyline H	600	275	275	275	
Slater Stl	350	$8⅛	8⅛	8⅛	+⅛
Slater B pr	100	$11⅞	11⅞	11⅞	−⅛
Slater 6 pr	z100	$12½	12½	12½	
Sobey Stor	120	$5¼	5¼	5¼	
Southm A	300	$24	24	24	
Spar Aero	420	260	260	260	+9
Spooner	23000	27	26	26½	−½
Stafford	800	375	375	375	
St Brodcst	100	$8⅛	8⅛	8⅛	+¼
Stelco A	7006	$30½	30	30¼	+⅛
Steep R	1200	195	191	195	+3
Sterystm	650	425	420	425	+5
Ster Trust	171	$7¾	7¾	7¾	−¼
Strathrn A	1100	100	100	100	
Sud Cont	500	24	24	24	−3
Sullvan A	125	156	156	156	+4
Sunbrst E	2000	10	10	10	−1
Sundale O	800	$16⅞	16⅞	16⅞	
Superior E	z300	57	57	57	
Systems D	3100	290	285	290	+10
T to Z					
Tara	200	$18¼	18	18¼	+¼
Teck Cor A	2990	430	420	425	
Teck Cor B	300	315	310	310	−5
Teledyne	100	$5	5	5	
Tex Can	543	$26⅛	26	26	
Txsglf	27708	$33¼	32⅛	32¼	−1
Texore	1000	8½	8½	8½	−½
Thd CG Inv	500	$14¼	14⅛	14¼	−⅛
Tombill	1250	64	64	64	−1
Tor Dm Bk	1548	$17⅜	17½	17½	−½
Tor Star B	10200	$16	15¾	16	+½
Total Pet	1501	$7¼	7⅛	7⅛	−⅛
Total P A p	1500	$14½	14⅜	14½	
Traders A	1253	$13½	13¼	13¼	−¼
Trade 4½ p	z55	$44¾	44¾	44¾	
Trade 7½ p	105	$36¼	36¼	36¼	+¼
Trader 69 w	z20	440	440	440	
Tr C Glass	1900	$6¼	6	6¼	+½
Tr Can Res	11000	69	68	68	−1
Trns Mt A	3739	$11	10⅝	10⅝	−⅜
TrCan PL	13158	$12⅛	12	12⅛	−⅛
TrCan A pr	433	$66	66	66	
TrCan B pr	405	$31½	31⅛	31½	+⅛
TrCan C pr	1400	$39¼	39¼	39¼	−¼
TrC D	z10000				
Trimac	775	$7½	7	7	−½
Trin Chib	500	14	14	14	
Trizec Crp	100	$14	14	14	−⅛
Turbo R	2300	184	180	184	+1
Ulster Pet	12000	91	85	85	−5
Ultramar	100	250	250	250	
Unican S	200	235	235	235	+5
Un Carbid	150	$22¾	22¾	22¾	−¼
UGas A	7627	$8½	8⅜	8½	+⅛
UGas 8¾	200	$20	20	20	−⅛
Union Oil	350	$9¾	9¾	9¾	−⅛
U Asbesto	2600	420	410	410	
U Cdn Shar	200	$11	11	11	−¼
U Canso	7450	$8½	8⅜	8⅜	−⅛
U Keno	425	$8⅞	8¾	8¾	−⅛
U Siscoe	1950	$9	8⅝	8⅝	−⅜
Un Tire A	2500	115	115	115	
Uni Trust	300	400	400	400	+15
Un Wburn	400	$9	8¾	9	+¼
UW OG	3500	53	53	53	+1
Univr Gas	4100	$8¼	8	8	−¼
Upp Can	4300	142	138	138	−5
Van Der	2300	315	315	315	−5
Versatile	150	$16⅞	16⅞	16⅞	−⅛
Versatil A	7700	$16½	16⅛	16⅜	+¼
Vesper	3000	29	29	29	+1
Vestgron	500	$15½	15¼	15¼	
Vic G Tr	150	$25¾	25¾	25¾	
Villcentre	200	340	340	340	
Voyager P	1735	$14⅜	14⅜	14⅜	−¼
Vulcan Ind	1100	$15¾	15⅛	15¾	+¼
Wajax A	150	$13¾	13¾	13¾	
Walk GW A	2300	$31⅞	31½	31½	−⅜
Walk GW B	300	$32	32	32	−⅛
Wrintn	700	370	360	370	+20
Weldwod	900	$11½	11⅜	11½	+⅛
Wstburne	1850	$12⅜	12⅜	12⅜	−⅛
Wcoast Pt	6100	$7⅞	7⅝	7⅝	−⅛
W Pet A p	2800	$17¼	17	17⅛	
Wcoast T	8274	$24¼	24	24⅛	+½
Wcoast w	5020	270	265	269	+9
Westeel	1900	$13½	13½	13½	
W Bcas A	10000	$9¾	9¾	9¾	
W Decalta	2100	$6⅛	6	6	−⅛
West Mine	4600	$6⅜	6½	6⅜	+⅛
Westfair	z50	$22½	22½	22½	
Westfield	12300	225	215	221	+9
Westnhse	1210	$20½	20¼	20⅜	+⅛
Westmill	100	255	255	255	+5
Weston	900	$15¼	15	15¼	
Wstn 6pr	z10	$60⅛	60⅛	60⅛	
Whithorse	1000	185	185	185	+5
Whonok A	100	$6¾	6¾	6¾	
Wilco	2400	16½	16½	16½	
Winco A	700	$7⅜	7⅜	7⅜	+1⅛
Wdodr	102487	76	69	75	+6
Wr Harg	z100	87	87	87	
YER Prop	850	$6¾	6¾	6¾	−⅛
Yukon C	3200	168	166	168	+2
Zellers	700	420	420	420	−5
Zenmac	46100	4½	3	4	
Trust Units					
BBC R un	2450	$13⅞	13⅜	13⅞	+⅛
BBC R wt	300	185	185	185	
BM-Rt un	2515	$14¼	14⅛	14¼	+⅛
BM-RT wt	1100	211	210	211	−4
C Perm un	4175	$8⅜	8¼	8⅜	
Heltman u	625	$6¾	6½	6¾	−⅛
Heltman w	500	29	29	29	
TD Realty	300	$23⅞	23¾	23⅞	−⅛
TD Relt w	260	111	111	111	+1

Vancouver

VANCOUVER — Prices were down in light trading Tuesday on the Vancouver Stock Exchange. Volume was 1.6 million shares.

B.C. Tel warrants led industrial trading, off 2 cents at .24 on 11,130 shares. Computrex was unchanged at .25 on 7,000. Proflex Ltd., was unchanged at .31 on 3,500.

In the mines, Anglo-Bomarc fell 21 cents at .2.27 on 80,700 shares. Tyee Lake was unchanged at .44 on 80,500. Aaelenian Resources dropped 4 cents at .24 on 63,400.

Tacoma Resources paced the oils, off a penny at .15 on 13,500 shares. Davoil lost 5 cents at .85 on 5,500. Mountain States was unchanged at .30 on 4,000.

Espina Copper was curbs leader, unchanged at .38 on 45,750 shares. Ronrico Exporations was unchanged at .71 on 36,000. Tapin Copper was off a penny at .29 on 31,000.

Stock	Sales	High	Low	Close	Net Ch'ge
MINES					
Aaien	63400	37	33	35	−4
Achron	2000	7½	7½	7½	
Adanac	500	30	30	30	
Anglo Bo	80700	250	220	227	−21
Aroden	1700	38	38	38	
Barier R	12800	68	64	68	−2
Bath N	6500	82	80	80	−1
Bimorl	18300	139	125	130	−14
Benson	1000	22	22	22	−1
Beth C A	100	$14⅛	14⅛	14⅛	
Bily Got	2000	6	6	6	
Bow Rvr	1500	33	33	33	
BX Dev	4000	112	110	111	−1
Cd Nat re	6200	480	480	480	
Cantia	2000	16	16	16	−½
Canol	2500	11	10	10	
Carolin	100	130	130	130	
Casino	8500	20½	20	20	+2
Chnl Gld	500	14	14	14	
Chatex	12000	25	25	25	
Cinabr	6500	75	70	75	+5
Citl Mil	2000	16	15½	15½	−1½
Clayme	12550	160	150	154	+2
Colby	20500	102	95	95	−5
Ciman B	400	$5¾	5½	5¾	
Colt Ltd	8250	45	38	38	−6
Comet	1000	60	60	60	
Con Res	8900	42	40	41	−2½
C Bamt	4700	14	13½	13½	−½
C Bound	20333	29	25	27	
Cns Ctex	2000	17	17	17	
Cons Col	13000	21	20	20	−1
Copr Lk	10500	24	20	24	+2
Coralta	z5	40	40	40	−6
Cree Lk	300	155	155	155	−5
Cutlass	500	15	15	15	
Cypres	27000	69	65	69	+5
Dankoe	240	295	295	295	−3
Drkhak	11000	18	18	18	−1½
Dav Kys	4000	30	30	30	
Dus Mac	2000	47	45	45	−4
Eltron	1500	77	77	77	
Fosco	4000	10	10	10	
Geo Dyn	15000	9½	9	9¼	+¼
Gnt Mas	1000	133	133	133	
Gbritar	100	$7⅜	7⅜	7⅜	
G Gate	z200	19	19	19	
Gdn Gnt	2902	23	22	23	
Gldn Std	7500	25	25	25	
Grando	3000	13½	13½	13½	
G N Pete	4000	23	23	23	
Gsa Res	2650	145	136	140	−5
Hallark	9500	45	44	45	
Henriet	9494	100	97	100	
Hi Lode	1000	12	12	12	
H Merc	28200	43	40	42	+½
Host	4200	155	145	150	+4
Initial	2900	25	25	25	
Itl Bmc	2000	85	83	83	−4
Jersey	52200	158	156	158	+1
Kamad	4000	14	14	14	
Kent E	10575	33	29	31	+2
Lada	3200	27	27	27	
Laura	1000	3½	3½	3½	−1½
Lmc Res	12800	53	51	51	−3
Lobell	500	8	8	8	
M M Prc	1000	16	16	16	
Mark V	2800	115	100	110	
Midas	2500	16	15½	15½	−1½
Mrseby	2000	10	10	10	
Mt Sick	4000	5	4	4	
Nevex	8000	32	31	32	−3
Nwcst	2528	31	30	31	+1
Nw Min	14500	29	27	27	−2
N Privtr	1500	6	6	6	
New Pyr	39000	36	32	32	−2
Newvn	2000	11	11	11	+1
Nthair	2300	210	205	205	−5
Ntrn egl	13000	24	24	24	
Oxbow	9500	80	75	80	+4
Pcifc Rs	900	105	105	105	+5
Pthfndr	1500	38	37	38	+1½
Peel	2000	10	10	10	
Pegsus	1000	50	50	50	
Perry R	2000	205	200	200	
QC Exp	5600	158	156	158	
Qtsino	1000	10	10	10	+2
Rac Ind	6000	12½	10½	11	
Reniks	2500	33	31	31	−1
Robert	3500	19	19	19	−1
Rosmc	z400	15	15	15	
Sabina	3300	105	102	105	
S Jcinto	1000	13	13	13	
Saxton	2500	18	16	16	
Seaforh	4000	42	41	41	−1
Sheba	5000	21	20	20	
Sicintin	7000	15½	15	15	−1
S Chief	1000	24	24	24	−1
S Spring	15500	66	60	60	−5
S Stndrd	6700	100	100	100	
Sonc Ry	3800	23	22	22	
Sonesta	500	7	7	7	
Sproat	1000	19	19	19	
Tx Resc	35500	33	30	32	+2
Thor Ex	2800	115	100	100	−10
Thundr	666	21	21	21	−3
Tnta Hill	5500	32	30	30	−2
Tint Slv	2000	85	83	85	
Trwest	500	15	15	15	
Torngn	4600	79	78	78	−2
Tyee	80500	47	43	44	
UCbrge	14600	28	27	27	−1
Unt Chef	1000	30	30	30	+2
U Hrne	13800	125	110	124	+9
Un Rayr	z400	24	24	24	−4
Vally Cu	z43	$8⅜	8⅜	8⅜	−⅜
Van Slir	1000	46	46	46	
Vntrl	39750	17	15½	16	+2
Vestor	10000	85	83	84	−3
Wicom	4900	108	102	104	−4
W Aera	1400	42½	42½	42½	
W Mines	4900	$6⅛	6½	6⅝	+⅛
W Ring H	200	170	170	170	
Znith	1000	14	14	14	−1
Warrants and Rights					
Cyr wt	6000	20	19	20	−1
Hlimk W	2000	10	10	10	
Vn Slv wt	1500	14	13	14	
INDUSTRIALS					
Ath Col	200	105	105	105	
BBC Un	100	$13⅜	13⅜	13⅜	+⅛
B Montrl	100	$15⅛	15⅛	15⅛	
Block	800	420	420	420	
BC Sug A	2200	$22	22	22	
BC sug p	z50	$11	11	11	
Bur Mfg	325	150	150	150	
Cdn Cell	300	$6⅝	6⅝	6⅝	
C P	1000	$17¾	17¾	17¾	+⅛
Canfor	400	$5⅜	5½	5½	
Canter	1500	34	33	33	
Comput	7000	25	25	25	
Cor Ind	1250	420	420	420	
Crstwd	100	160	160	160	
Crush	700	$9	9	9	
Doman	100	450	450	450	−25
Finning	100	$13¼	13¼	13¼	
GN Land	1000	92	92	92	+2
I Hydro	2000	55	55	55	
Intrpub	3100	295	290	290	
Ionarc	950	19	19	19	
IU Intl	100	$10½	10½	10½	
Kaiser	1100	$14¼	14⅛	14¼	+⅛
Lau 1.25	100	$14	14	14	
Lau 2.00	100	$21	21	21	
M B	1100	$21	20½	20½	
Mass B	400	$25¼	25¼	25¼	
Nwmrk	2000	62	62	62	+2
NW Spts	z60	290	290	290	
Pace	100	175	175	175	
Potter	z16	365	365	365	
Proflex	3500	31	30	31	
Sertoga	250	385	385	385	
G Spring	1000	28	28	28	
Tr Mtn A	500	$11	11	11	
Wardr	775	330	325	330	+10
Widwd	2500	$11½	11½	11½	
Wdwrd	400	$19½	19½	19½	
Warrants and Rights					
BCT Rt	11130	25½	20½	24	−2
OILS					
August	1000	20	20	20	+½
Charltn	2500	13	13	13	−1
Clonial	500	65	65	65	
Cmaplx	500	26	26	26	+1
Coseka	500	395	395	395	
Coynex	2800	230	228	228	−2
Davoil	5500	90	85	85	−5
Five Str	2500	3	3	3	+½
Futurty	1000	8	8	8	
Gt Reef	1000	65	65	65	
Gd Px	1000	137	137	137	
Mtn Stat	4000	31	30	30	
Plains P	z100	18	18	18	−2
Pondry	z250	22	22	22	
Senece	1000	41	41	41	−4
Slimil	1500	22	22	22	+2
S Christl	4000	24	23½	23½	−1½
Stampd	3875	370	360	360	−10
Sunlite	1370	370	360	360	
Tcoma	13500	16	15	15	−1
VANCOUVER CURB EXCHANGE					
Aaron	2500	60	59	60	
Abaca	500	35	35	35	+2
Arctic	500	7	7	7	
Aurus	3000	80	80	80	
Avinch	4500	133	125	133	+8
Bch Gld	1000	17	17	17	
Bermst	1050	10½	10½	10½	
Betina	4000	28	26	28	
Bonevil	500	44	44	44	
BPI	28500	22	21	22	+1½
Brn Mns	4000	39	37	39	+2
Bur Gld	4000	44	44	44	
Cadet	9000	5	5	5	−½
Cmero	3000	20	20	20	
Cannon	14000	36	33½	36	+1½
Casc Re	7000	17	16	16	−1
Cent De	2500	79	78	79	
Cleaver	11000	20	18	19	−1
Cobre	3500	52	48	48	−4
Con Mon	3000	16	16	16	
Dasher	1500	7	7	7	
Deer Lk	3000	31	30	30	
Diana	3500	50	45	50	+5
Dune Mi	2500	40	38	40	+4
Edina	6000	18	18	18	
Espina	45750	39	38	38	
Gbx Mns	23301	101	99	101	+2
Gentry	1500	18	18	18	+2
Geor	2500	10	10	10	−½
Geoqus	5000	27	27	27	−1
Geo Star	5000	4	4	4	
Gold An	23500	60	54	55	−2
Gold Vly	1000	12	12	12	−½
Hesca	5500	52	50	52	−2
Hld Gen	1000	30	30	30	−2
Hub	7500	49	47	48	−3
IShasta	20000	40	35	40	+7
Island M	12000	54	50	52	+5
Kariba	3500	11	10½	10½	−½
Kendal	12000	6	5½	6	+1
Lmans	4000	34	31	34	
Lion Mn	17500	49	47	49	
Lurn Mt	2000	9	9	9	
Mhria M	1500	50	50	50	−1
Marco	1000	75	75	75	
Mns Dor	11000	46	43½	46	+1
Monitr	2000	10	10	10	
Mnre Mt	15000	48	48	48	−½
Mt Grnd	1500	30	25	25	−5
Mndee	7000	54	51	52	−1
Nahat R	21000	63	60	63	−2
NCong	1200	12	12	12	
Nomad	3500	12	12	12	
N A Tech	8000	50	50	50	
Nu Enry	2000	40	40	40	−2
Olymp	500	35	35	35	−3
Orina	28500	32	30	30	
Ptrowt	11000	14	14	14	
Phico Rs	1500	57	55	55	−1
Rainbw	500	51	51	51	
Regenc	5000	40	40	40	
Rich Hil	1000	13	13	13	−1
Rio Sera	3000	7½	7½	7½	
Rockel	6000	30	29	30	−2
Rnrico	36000	71	70	71	
Ruskin	5000	45	45	45	−3
Se[illegible]	5500	45	45	45	
Sicamis	2500	20	20	20	
Sothcn	1500	38	38	38	−2
Stnhom	1000	75	75	75	
Swim Lk	500	28	28	28	
Tapin	31000	31½	29	29	−1
Trident	3000	23	22	23	+1
Vanita	2000	50	50	50	
Wstley	2000	40	40	40	−2
Yelstn	2000	16	16	16	+½

London

LONDON (CP) — Closing stock quotations Tuesday in new pence unless pounds are indicated; x—indicates that quotation includes dollar premium based on latest conversion rate. Associated Brit Foods 62, Babcock and Wilcox 83, Bass Charrington 98, Bicc 115½, x-Blyvoor 580, Boots 125, Bowater 201, Brit Am Tob 374½, Brit Assets Trust 46½, Boc International 62, Brit Petroleum 612½, x-Broken Hill Prop 546⅜, x-Buffels 10 9-16 stgx, x-Canadian Pac 15 stgx, x-Charter Cons 160½, Cons Gold 182½, Courtaids 131, De Beers 242½, Distillers 147¾, Dunlop 81, x-F. S. Geduld 15⅝, EMI 242, Gen Elec 153, Glaxo 400½, Grand Metropolitan Hotels 65¾, Gr Unv Strs 188½, Guest Keen 313½, Hawker Siddeley 453, Hoover 295, ICI 364, Imp Tob 73¼, Judge 17, x-Kloof 570.

Marks and Spencer 93, Metal Box 269½, x-Minorco 219½, x-Phillips 950, Plessey 71, x-Poseidon 177⅝, Rank A 172½, Rio Tinto Zinc 226, Roan Consol 185, Sel Trust 492, Second Scott Inv 73¼, Shell T and T 445½, Tanganyika 147½, Thomson 246, Thorn 230, Tube Investments 332, Ultramar 146½, Unilever 464, x-Union Corp 318, x-Vaal Reef 17⅜, Vickers 180, x-Western Deep Level 11 stgx., x-Western Driefontein 27⅛, x-West Mines 119⅝, Woolworth 62, W. Holding 21⅜, x-Zambian Copper 33.

Bonds: Brit Transport 48⅜, Brit Cons 17⅝, Treasury 08-12 41⅝, War Loan 25 9-16.

The Financial Times industrial index 381.5, up 3.4.

Gold

LONDON (AP) — Tuesday's closing gold prices in U.S. dollars per ounce. London — 125.75; Paris — 127.39; Frankfurt — 125.53; Zurich — 125.75; Hong Kong — Closed.

Grain

WINNIPEG

	High	Low	Close
Flax—			
July	732	723	723
Oct.	740	730	730
Nov.	744	733	733
Dec.	745	733	733
Rapeseed—Thunder Bay			
July	—	—	556¼
Oct.	—	—	540
Nov.	—	—	540
Dec.	—	—	540
Rapeseed—Vancouver			
June	602½	591½	591½
Sept.	612	592¼	592¼
Nov.	605	591	591
Jan.	606	589¼	589¼
Rye—			
July	280¾	274	274¼
Oct.	280½	273	274¼
Nov.	—	—	276
Dec.	277½	271	271
Barley—			
July	228¼	224	225
Oct.	227	222	222½
Dec.	226	223	223
Oats—			
July	160	157½	159¼
Oct.	161	156½	159¼
Dec.	162¾	156½	157

CHICAGO

	High	Low	Close
Wheat—			
July	367½	357½	360
September	377½	365½	367
December	389	378¼	381
Corn—			
September	291¾	286	288¾
July	301	295	297
December	284	277	279¼
Oats—			
July	200	195½	196½
September	192½	188¼	188¾
December	192	188¼	188¼
Soybeans—			
July	680	658½	658½
August	682	660¾	660¾
September	683	663	663

Bonds

STREET PRICES

Day money — 9; Spec call — 9.50; Comm pap — 9.80; Short CDAS — unch; 8-½ Dec 15-78 — no change; Mid CDAS — up ⅛; 4-½ Sept 1-83 77-⅞-78-⅛; Long CDA — up ⅛; 10 Oct 1-95 100-⅞-101-⅛; Prov — up ⅛; Ont Hyd 10-¼ Jan 29-01 100-¼-½; Copps — very quiet, unch; Dofasco 10-⅜ Mar 15-96 99-½-¾; U.S. mkt — quiet, up ⅛; Bell 8-¾-06 U.S. pay.

Commodities

Silver—Chicago (per oz.)			
June	4.93.00	4.85.00	4.86.50
Aug.	4.94.00	4.84.50	4.87.00
Oct.	4.96.50	4.88.10	4.91.00
Copper—New York (per 100 lbs.)			
July	72.60	70.90	71.00
Sept.	73.60	72.10	72.10
Dec.	75.40	73.60	73.80
Lumber—Chicago (per 1,000 bf.)			
July	154.50	150.30	150.50
Sept.	163.00	159.10	159.30
Nov.	165.20	151.50	161.80
Pork Bellies—Chi. (per 100 lbs.)			
July	82.00	80.47	80.47
Aug.	79.40	77.80	77.80
Feb.	70.50	69.00	69.00
Plywood—Chicago (per 1,000 sf)			
July	154.90	151.70	152.00
Sept.	157.80	154.80	155.00
Nov.	159.50	156.20	156.30
Gold—Winnipeg (per oz.)			
July	127.00	126.50	126.50
Oct.	127.80	127.50	127.60
Jan.	131.10	130.70	130.80

Silver

Closing basic price of 1,000-ounce certificates in the Victoria area $4.80 U.S. bid per troy ounce and $4.85 asked. Previous day $4.85 and $4.90.

Money

U.S. FUNDS

Purchase price of U.S. funds in Victoria area .9710 with .9715 for travellers' cheques and .9610 for coins. Selling rates .9820 for cash and .9815 for cheques.

At Montreal		
U.S. dollar	.9752	−7/50
Pound sterling	1.7349	+17/50
At New York		
Canadian dollar	1.0254	+7/50
Pound sterling	1.7790	+3/5

Nominal selling price of other monies in Canadian funds: Australia dollar 1.2200; Austria schilling .0535; Belgium convertible franc .0251; Bermuda dollar 1.0025; Brazil cruzeiro .0958; Bulgaria lev .9586; China renminbi .5050; Czechoslovakia crown .1850; Denmark krone .1620; France franc .2095; Germany mark .3850; Greece drachma .0273; Hungary forint .0439; India rupee .1105; Italy lira .001190; Japan yen .003300; Mexico peso .0805; Netherlands guilder .3630; New Zealand dollar .9840; Norway krone .1795; Poland zloty .0289; Portugal escudo .0330; Romania leu .1940; South Africa rand 1.1490; Spain peseta .01485; Sweden krona .2230; Switzerland franc .3985; U.S.S.R. ruble 1.3031; Venezuela bolivar free .2287.

Toronto options

Options Trading
Distributed by CP
Closing Prices of all Options — Tuesday, June 15, 1976.

Options	Month	Price	Vol	Last	Close
Alcan	Jul	25			25
Alcan	Jul	27½			25
Alcan	Jul	30			25
Alcan	Oct	25	3	3	25
Alcan	Oct	27½			25
Alcan	Oct	30			25
Alcan	Jan	25			25
Alcan	Jan	27½			25
Alcan	Jan	30			25
Dome Pete	Jul	32½			42⅛
Dome Pete	Jul	35	6	8½	42⅛
Dome Pete	Jul	40	7	3⅜	42⅛
Dome Pete	Jul	45	2	100	42⅛
Dome Pete	Oct	32½			42⅛
Dome Pete	Oct	35	20	10¼	42⅛
Dome Pete	Oct	40	8	6⅜	42⅛
Dome Pete	Oct	45	20	3¾	42⅛
Dome Pete	Jan	32½			42⅛
Dome Pete	Jan	35	1	11¼	42⅛
Dome Pete	Jan	40			42⅛
Dome Pete	Jan	45	7	4½	42⅛
Imp Oil A	Jul	22½			23⅛
Imp Oil A	Jul	25	17	45	23⅛
Imp Oil A	Jul	27½			23⅛
Imp Oil A	Oct	22½	16	3	23⅛
Imp Oil A	Oct	25	16	175	23⅛
Imp Oil A	Oct	27½	1	95	23⅛
Imp Oil A	Jan	22½			23⅛
Imp Oil A	Jan	25	2	2⅜	23⅛
Imp Oil A	Jan	27½	2	160	23⅛
Moore	Jul	40			40½
Moore	Jul	45			40½
Moore	Jul	50			40½
Moore	Oct	40			40½
Moore	Oct	45	9	160	40½
Moore	Oct	50			40½
Moore	Jan	40			40½
Moore	Jan	45	1	2½	40½
Moore	Jan	50	7	90	40½
Mass Fer	Jul	25			28
Mass Fer	Jul	27½	4	125	28
Mass Fer	Jul	30	5	50	28
Mass Fer	Oct	25	1	5	28
Mass Fer	Oct	27½	23	2⅞	28
Mass Fer	Oct	30	8	150	28
Mass Fer	Jan	25			28
Mass Fer	Jan	27½	3	4½	28
Mass Fer	Jan	30	5	2¼	28
INCO A	Jul	30	3	3⅞	33⅜
INCO A	Jul	32½			33⅜
INCO A	Jul	35			33⅜
INCO A	Oct	30			33⅜
INCO A	Oct	32½			33⅜
INCO A	Oct	35			33⅜
INCO A	Jan	30			33⅜
INCO A	Jan	32½			33⅜
INCO A	Jan	35	1	2¼	33⅜
Noranda A	Jul	32½			37½
Noranda A	Jul	35			37½
Noranda A	Jul	40			37½
Noranda A	Oct	32½			37½
Noranda A	Oct	35	3	4½	37½
Noranda A	Oct	40			37½
Noranda A	Jan	32½			37½
Noranda A	Jan	35	1	5⅞	37½
Noranda A	Jan	40			37½
Nor Tel	Jul	35			38⅜
Nor Tel	Jul	40			38⅜
Nor Tel	Oct	35			38⅜
Nor Tel	Oct	40			38⅜
Nor Tel	Jan	35			38⅜
Nor Tel	Jan	40	8	3⅛	38⅜
Royal Bnk	Jul	25			27⅜
Royal Bnk	Jul	27½			27⅜
Royal Bnk	Jul	30			27⅜
Royal Bnk	Oct	25			27⅜
Royal Bnk	Oct	27½	2	2¼	27⅜
Royal Bnk	Oct	30			27⅜
Royal Bnk	Jan	25	10	6	27⅜
Royal Bnk	Jan	27½			27⅜
Royal Bnk	Jan	30	7	150	27⅜
Seagram	Jul	25			25½
Seagram	Jul	27½			25½
Seagram	Oct	25			25½
Seagram	Oct	27½	2	115	25½
Seagram	Jan	25			25½
Seagram	Jan	27½	1	165	25½
Total volume		232.			
Open interest		3830.			

Mutual Funds Unavailable Due to Wire Trouble

Montreal

CLOSING AVERAGES

65 Industrials	199.77	−0.59
13 Utilities	142.77	−0.34
7 Banks	237.97	−3.36
8 Papers	118.18	−1.11
85 Composite	192.69	−0.81

Volume 688,583.

Alberta

By The Canadian Press
Alberta Stock Exchange—June 15

Complete tabulation of Tuesday transactions. Quotations in cents unless marked $. Net change is from previous board-lot closing sale.

Stock	Sales	High	Low	Close	Net Ch'ge
Abacus	700	$15	14	15	+2⅝
Alta Energy	2000	$10⅞	10¾	10⅞	
Bearcat	4000	165	165	165	
Conventrs	100	325	325	325	
C Rapid Rvr	667	25	25	25	−2
Cord	1100	$12½	12	12	−½
Cree Lake	500	150	150	150	−15
Dixie	1000	140	140	140	
Duke	2000	55	55	55	
Flin Flon	500	14	14	14	+1
Helgena	1000	80	80	80	
Knobby Lk	5000	73	72	73	−1
Lariat	3000	45	45	45	+3
Nemco	1000	160	160	160	+5
Norex	1000	55	55	55	−4
Northrim	3100	435	420	420	−5
Omega	3000	52	52	52	−3
Peregrine	1000	50	50	50	−5
Rio Alto	5000	50	50	50	
Sackville	2000	39	39	39	+1
Sparrow	500	101	101	101	
Terra	200	$5⅝	5⅜	5⅜	
Troy Gold	13700	230	220	230	+10
Western Wr	1000	18	18	18	+2
Whistler	1500	45	44½	45	

Metals

LONDON (AP) — Tuesday's closing metals bid-ask in pounds sterling per metric ton; silver in pence per troy ounce.

Copper — Spot 887.5-888.5; futures 919.5-920.

Tin — Spot 4,430-4,435; futures 4,562-4,565.

Lead — Spot 269.5-270.5; futures 280-281.

Zinc — Spot 427-25-427.75; futures 443.25-443.75.

Silver — Spot 272.5-272.8; 3 months 281.2-281.4.

More finance pages 17, 18

Eacom Timber Sales Ltd.

H.S. DOMAN

The Board of Directors of Eacom Timber Sales Ltd. of Vancouver is pleased to announce the election of Mr. H.S. Doman as Chairman of the Board.

As founder and now Chairman and President of Doman Industries Ltd., Mr. Doman's widespread business interests encompass logging, sawmilling, the marketing of lumber and building supplies, truck transport, residential land development and development financing.

Doman Industries has a major shareholding in Eacom Timber Sales, together with The East Asiatic Company (Canada) Ltd., and Mr. Doman has been a Director of the Company since 1971. He is also a Director of B.C. Development Corporation, Futura Developments Ltd., Saltair Logging Co. Ltd. and a number of other companies.

Eacom Timber Sales Ltd. is Canada's third largest lumber exporting organization with markets primarily in the United States, United Kingdom, Europe, Japan and Australia.

BUILDERS-DEVELOPERS
Apartment Zoned 2-Acre Site
Sewer & Water
NORTH COWICHAN DISTRICT.
$1.75 per sq. foot
Phone 386-8121 Day calls.

STRATA TOWNHOUSES
101 ST. LAWRENCE STREET
A unique development with the accent on quality. 3 bedrooms, 2 bathrooms electric kitchen (fridge, stove and dishwasher included), basement and storage area.
OPEN HOUSE WEDNESDAY to FRIDAY
1:30 to 4:30 P.M.
656-3951 JIM SLOAN 656-5311
656-3951 JIM JONES 656-4597
CAPITAL REGION AGENCIES LTD.

YACHT
"Insurance is our business . . . not a sideline"
HARBORD INSURANCE
VICTORIA 1220 Broad St. 386-8441 · VANCOUVER 626 W. Pender St. 687-8887 · EDMONTON 1508 Royal Bank Bldg. 424-0347 · CALGARY 2980 Bow Valley Square Two 269-1966
6-14

But price rule more stringent

Profit lid lifted—on condition

OTTAWA (CP) — New anti-inflation board pricing and profit regulations released Tuesday contain several provisions allowing companies to increase their profits if they result from increased productivity.

The changes answer criticisms of the selective wage and price controls program by providing incentives to companies to reduce their per-unit cost of production—by streamlining the operation or purchasing new equipment—without having to forfeit additional profits that result.

The new regulations also contain for the first time a clause permitting most companies to earn at least eight per cent return on the net worth of their equity investment.

This is intended to protect companies with unusually low profits in previous years and who, under original regulations, could have been required to operate without profit.

The regulations set the minimum profit level for property and casualty insurance companies at three per cent of gross revenue, because of differences within that industry. Life insurance company and bank profits are treated differently.

In addition, however, the draft regulations make explicit the power of the board to disallow a price increase on a particular item if it regards the increase as unduly large—even if the company has met all other rules. The same is true for price increases generally which the board decides are harmful to the controls program.

The regulations, outlined in general form in the May 25 budget, were released at a press conference by board chairman Jean-Luc Pepin. Almost 7,000 copies have been sent to companies and organizations.

Companies and others have until July 2 to argue for changes. The regulations will become law "as soon as possible" after that date. They will take effect in the second compliance period of all companies, usually a company's financial year which includes Oct. 14, 1976.

In general, the regulations tighten control over profits and are designed to plug loopholes in the original rules.

For those companies already in their second compliance period, there are transitional rules that allow deferring of excess profits—which result from the new regulations—to the third compliance period so that companies can adjust their operations or prices to avoid having to pay excess profit to the government or return it to customers.

Mr. Pepin said the new rules are better than the originals because they apply more evenly to companies which had varying profit performances in previous years.

However, Pepin said that because the main thrust is to reduce the allowable profits in relation to the previous years, the new rules will make the controls program together on business than the previous rules.

"There has been relative success of the program on the compensation side. There was a moral obligation on the part of the government and the board to make it a relative success on the prices side."

Pepin said the price controls are having an effect, although he acknowledged much of this is due to an indirect effect. Rejection of an application by a Quebec brewer who wanttd to raise prices, for example, had forced other brewers to hold the line on the price of beer because of market competition.

The major effect of the new regulations, as announced in the budget, is that all non-distributing firms are now limited to annual profits equal to 85 per cent—down from an originl 95 per cent—of those earned during previous years.

Rather than having to base their profits on average levels during the five financial years prior to last Oct. 14, however, companies now will be able to choose either the five-year average or the last financial year prior to May 1, 1976.

The same choice is available to distributors, such as food wholesalers and retail store chains, who were previously restricted to comparing profits with the previous year.

The distributors will have to restrict their profits to 95 per cent of their net profit margin on their entire business, rather than the 100 per cent previously.

They will be allowed 100 per cent of the previous gross profit margin on a product line basis, where previously the gross profit margin test was on overall business.

This latter change will allow distributors to put more emphasis on selling profitable goods to increase profits up to the 95-per-cent level on overall operations. A board official said that distributors' overhead costs had been rising so rapidly that some were in danger of being unable to reach the allowable level of net profits.

Loan disallowed

Sorry Soviets

MOSCOW (UPI) — Several major western banks, including the United States' two largest, have unexpectedly turned down a request to participate in a $250 million loan to the Soviet Union, western business sources said Tuesday.

The sources said the extent of the opposition to the loan may suggest possible difficulties ahead for the Kremlin in raising money on its own terms for financing tthe Soviet Union's widening trade deficit with the west.

The businessmen said that while it is not unusual for a bank to decline participation in a particular loan, several western banks are showing increased opposition to giving the Soviets "most favored" interest rates at a time when the Soviet debt is mounting.

THE PERMANENT. WE'LL ALWAYS BE HERE TO HELP YOU MAKE IT.

10¼%

Guaranteed on a 5 year term.

9¾% for 4 years
9½% for 3 years
9½% for 2 years
9½% for 1 year

Our Debentures and Guaranteed Investment Certificates are available for fixed terms from 1 to 5 years in amounts of $500 and up.

the Permanent
Canada Permanent Trust Company
Canada Permanent Mortgage Corporation
1125 DOUGLAS ST. 386-1381

Heavy water — at last

First barrel rolled out

GLACE BAY, N.S. (CP) — A plant plagued by trouble for almost a decade has produced its first drum of heavy water from local sources, Atomic Energy of Canada Ltd. (AECL) announced Tuesday.

The plant, designed to produce 400 tons of heavy water annually, was officially opened in 1967 but did not produce a drop of heavy water from local fresh water until Tuesday.

The original builder, Deuterium of Canada Ltd., eventually gave up the enterprise.

Three years later a report to the Nova Scotia government said salt water used in the cooling process had corroded internal pipes and the plant would have to be rebuilt.

The rehabilitation job was handed to AECL in 1971 and in January 1975 distillation equipment was able to improve the water purity to 99.8 per cent or reactor grade.

The distillation unit used enriched water sent from the Bruce, Ont., plant operated by Ontario Hydro.

In January this year the first of two enriching units was started up, using local fresh water and residual enriched water from the distillation equipment.

The AECL spokesman said the 40 metric tons of partially enriched water sent by the Bruce plant has been returned fully enriched to Ontario Hydro.

The single enrichment unit now is producing about 16 kilograms of heavy water an hour, or about 60 per cent of its total designed output.

The spokesman said this would increase gradually over a matter of months until peak production is reached.

A second enrichment unit is expected to be producing in August.

About 525 persons are employed at the plant, about 180 of them construction workers. The plant will have more than 300 employees at peak operation.

Heavy water is currently selling on world markets for about $55 per kilogram or about $500 a gallon, the spokesman said.

Chrysler follows suit

DTROIT (AP) — Chrysler Corp. has followed the lead of General Motors Corp. in announcing Tuesday that prices in the United States on its 1977 cars and trucks may be increased up to six per cent over comparable 1976 vehicles.

Chrysler said it notified dealers of the possible increases in "price protection" letters mailed Monday.

GM, the industry's pricing leader, announced last week it had issued six per cent price protection on its 1977 models.

The industry issues price protection notices in the U.S. each year at this time so fleet purchasers can place orders before final prices are set, usually in late summer or early fall.

If the final prices are higher than the protected percentage, the manufacturer absorbs the difference on fleet orders placed prior to official introduction of the new models.

Pound revives

BRUSSELS (UPI) — The British pound had a firm showing throughout Tuesday and ended the day half a cent higher, but the dollar eased against most continental currencies.

Gold's price closed for the second straight day at $125.75 in Zurich and $125.875 in London.

The pound closed at $1.7775, up from the overnight $1.7725. Dealers said the fact it imporved in spite of the release of poor British trade figures led buyers to believe sterling reached its nadir last week when it hit tthe $1.70 level and that now it can only improve.

Why Earn Less?

10¾%

5 Year Guaranteed Investment Certificates

Interest paid annually

Rates for more frequent interest payments available on request.

City Savings and Trust
1306 Douglas St., Victoria V8W 2E8
Phone 383-4141

CITY TRUST
Member of The First City Financial Group

Member of Canada Deposit Insurance Corporation.

CITY TRUST
"Member of The First City Financial Group"

Has your RRSP Cost you money?

You've had your RRSP for a while, now's the time to look at it in the cold light of day.

First, consider your RRSP as an investment, rather than just as a tax deduction. Did some of it get taken away, right at the beginning, to pay a sales commission? Is it being eaten away by registration fees, administration fees, management fees and termination fees?

How are your RRSP funds invested? Are they dependent on stock market trends?

Once you've looked at your existing RRSP, take a look at ours. We don't charge fees of any kind, and we guarantee a high rate of growth, year after year.

One other thing. In most cases we can transfer your present RRSP to a City Trust Plan quickly and easily, without tax consequences.

Take a look at your RRSP **now**, then ask about ours, at any City Trust Branch.

City Savings and Trust
1306 Douglas St., Victoria V8W 2E8
Phone 383-4141

More For Your Money!

Member of Canada Deposit Insurance Corporation.

Livestock

CALGARY (CP) — Sales Tuesday at the Calgary public stockyards totalled 1,170 cattle, 10 calves and 831 hogs: steers A1-A2 over 1,000 pounds 39-40.80, heifers A1-A2 over 850 pounds 36.50-37.70, A1-A2 under 850 pounds 34-36.50; cows D1-D2 25-26.50, D3 23-24.50, D4 19-22. Good bulls 28-30; good feeder steers over 800 pounds 38-39.20; good feeder heifers over 700 pounds 33-35.80, 600-700 pounds 32-35.25; hogs 65.50-66.10, average 65.68.

Earnings

Doman Industries Ltd., six months ended April 30: 1976, $719,000, 11 cents a share; 1975, $988,000, 15 cents.

Lincoln Trust and Savings Co., six months ended April 30: 1976, $407,000, 77 cents a share; 1975, $230,000, 38 cents.

Livingston Industries Ltd., year ended April 30: 1976, $4,649,000, $2.66 a share; 1975, $3,477,000, $1.98.

Multiple Access Ltd., year ended March 31: 1976, $668,000, 23 cents a share; 1975, $109,000, four cents.

Dividends

Consolidated Natural Gas Co., 36 cents U.S. payable Aug. 16; record July 13; xd July 13.

Domtar Ltd., 20 cents, decrease of 20 cents, payable Aug. 2; record July 2; xd June 29.

Hudson's Bay Oil and Gas Co. Ltd., 35 cents payable July 28; record June 30; xd June 28.

Simpsons-Sears Ltd., 6 cents payable Sept. 14; record Aug. 13; xd Aug. 11.

"What does Odlum Brown say?"

Recent weakness in stock prices is a typical reaction both for the time of year and for this stage of the bull market. Usually this type of reaction has proved to be an excellent buying opportunity. Our current view of the stock market and the stocks we believe are attractive are summarised in our June market letter. Phone or write us for a copy.

ODLUM BROWN & T. B. READ LTD.

Suite 700, 880 Douglas Street,
Victoria, B.C. V8W 2B7
Tel: 386-7777

Head Office: Vancouver
Branches: Chilliwack Kelowna Toronto

Investment Dealers Association of Canada
Toronto Stock Exchange
Vancouver Stock Exchange

the Restaurant you've been waiting for!

TJ's

This advertisement is not to be construed as a public offering in any province of Canada of the securities mentioned herein. Such offering will be made only when a prospectus has been accepted for filing by a Securities Commission or similar authority in such province.

New Issue

$10,000,000

BBC-RI SERVICES LTD.

10½% DEBENTURES, SERIES B

(unsecured)

GUARANTEED BY BBC REALTY INVESTORS

Price: 99.75 to yield 10.56%

Copies of the prospectus containing information on the Company and this issue may be obtained from such of the undersigned and other dealers who may lawfully offer these Debentures.

A. E. Ames & Co. Limited — Pemberton Securities Limited

McLeod, Young, Weir & Company Limited — Wood Gundy Limited — Dominion Securities Corporation Harris & Partners Limited

Richardson Securities of Canada — Odlum Brown & T. B. Read Ltd. — Nesbitt Thomson Securities Limited

Greenshields Incorporated — Merrill Lynch, Royal Securities Limited — Pitfield, Mackay, Ross & Company Limited

Burns Fry Limited — Midland Doherty Limited — Cochran Murray & Wisener Limited

Bell, Gouinlock & Company Limited — Houston, Willoughby Limited — Rademaker, MacDougall & Company

June 1976

Canmar poised

Ice-dodging big problem

By GEORGE GIBSON
Colonist Business Editor

Dome Petroleum Ltd. and its Canmar drilling subsidiary are looking wistfully north to the Beaufort Sea these days. The two locations that they've selected for their big venture are under open water this week and all of their very expensivt drilling equipment is down here in Esquimalt.

Canmar, as followers of Canada's energy saga are aware, has been given a limited drilling permit to drill for oil or gas on an exploratory basis. The fact that the Beaufort Sea is mostly covered by pack and floe ice makes the entire exercise so interesting for these followers and so expensive for Canmar ($200 million to date and no footage drilled.)

Canmar's two drillships, three supply-icebreaker-tugs and a cargo-carrying headquarters ship will sail for those northern waters over the next two weeks. But they won't get there until mid-July because there's about 1,000 miles of ice-filled Arctic waters confronting the armada when it reaches the Bering Strait. Starting date is Aug. 1.

The company's vice president of operations, Murray Todd of Calgary, told about that hoped-for open water at a press tour of the drilling equipment in Esquimalt Harbor on Monday. Todd added that he had received an optimist report from U.S Navy observers that the ice pack that was so hazardous last summer around Point Barrow in Alaska may not be so severe this time.

The open water was sighted from a company aircraft late last week, Todd said.

There seems little question that ice is the major problem for Dome and Canmar. They're the first in the industry to drill offshore under such conditions and their results are being watched closely from all quarters.

The press asked company representatives many questions during the tour. One was "What do you do if the ice closes in?"

Todd said the plan calls for four stages of alertness.

"Remember, we're talking about hazardous ice conditions, not just ice floes," he cautioned.

Under Stage 4, the drillers wouldn't start any operation — such as running well casing — that would take longer than 12 hours to complete.

Stage 3 calls for a six-hour limit, Stage 2 four hours and Stage 1, two hours. After that it's pull the plug and let's get out of here.

All of this sounds slightly foreboding but again Todd explained that constant radar and aerial surveillance of ice conditions will give Canmar much more advanced warning than 12 hours if hazardous ice is to be a problem. On top of that, the icebreaker-tug ships have the capability of being able to tow or shunt aside any moderate-sized bergs or ice chunks.

Small but bothersome ice floes can be diverted by special thrusters that have been installed in the hulls of the drillships. These devices suck in the seawater near the keel and force it out at a high flowspeed near the waterline, thus pushing the ice aside. (See photo.)

Under the threat of a large ice problem, the drilling string will be hung off in the blowout preventer stack and the marine riser will be disconnected. The ship, company men explain, then will move off the location, disconnecting the eight mooring lines by way of quick disconnect modules.

If and when the ice floe moves off, the drillship moves back on location, locating the site by the use of a trisponder positioning device that keeps the ship within six feet of its desired location. Everything is hooked up again and drilling recommences in a matter of hours.

The big concern, though, is a major ice invasion over the drilling sites. In the second, deeper location, this should present no problem as the water depth is in the area of 180 feet.

However, in the site that has only about 60 feet of seawater over it, the danger of a scouring on the sea bottom is a real one.

Todd said, however, that experiments in the areas concerned last summer showed little or no scouring.

A concrete silo in the shallower area will encase the drillhole and blowout preventer about 35 feet below the ocean bottom. It is felt that such precautions won't be necessary in the deeper waters.

Canmar president Gordon Harrison, along on the press tour, expressed the opinion that the exploratory drilling part of the entire operation will present more ice problems than will be the case if they have an oil or gas strike that is worth putting into production.

Canmar Explorer drillship's thruster for diverting ice shows on hull

Pipeline working

SARNIA, Ont. (CP) — Oil from Western Canada started to flow through Interprovincial Pipe Line Ltd.'s Sarnia-to-Montreal line Tuesday after a 45-minute delay.

The pipeline, which took eight months to construct, is 520 miles long and will initially carry 120,000 barrels of oil a day.

Committee votes breakup measure

WASHINGTON (UPI) — The U.S. Senate judiciary committee Tuesday approved 8 to 7 a bill to break up the 18 biggest petroleum companies in the country, confining each to narrower areas of operation.

Opponents pledged to continue their fight against the legislation on the Senate floor. Sen. John Tower (R — Tex.) told reporters: "Divestiture can be beaten. It's certain to be vetoed. And we could sustain a veto."

Under the bill, the big oil firms would be given 18 months to file a five-year plan for separating its exploration and production from its refining and marketing operations.

With some exceptions, oil producers, refiners and marketers would not be allowed to own pipelines, refiners could keep service stations, but no more than they were operating as of last Jan. 1.

Before the final vote, the committee rejected 13 to 2 a substitute proposal by Sen. Charles Mathias (R—Md.) which would have left the companies intact but made them subject to tighter federal scrutiny and control.

Mathias then voted in favor of the original bill, saying one reason was to give his proposal another try in the full Senate.

Timber rights cancelled

JUNEAU (AP) — The largest timber cutting contract ever issued by the United States government has been cancelled, U.S. Forest Service chief John McGuire said Monday.

Champion International, the company which acquired the rights to 8.75 billion board feet of timber in southeast Alaska eight years ago, had asked for the cancellation after being tied up in court by an environmental suit.

A lawsuit filed by the Sierra Club, an environmental group, has been pending in the federal courts since 1970.

McGuire and Roger Montgomery, chairman of the board of Champion, said the cost of a pulp mill to process the timber had escalated three-fold to $300 million or more since 1970.

The firm has not begun any timber cutting or processing since they received the contract in 1968.

The contract was to be the third 50-year timber sale in the Tongass National Forest, at 16 million acres the largest of the country's national forests.

Russian duty up on parcels

WASHINGTON (AP) — The Soviet Union have increased customs duties on parcels sent from abroad, prompting accusations by U.S. congressmen that the move may be aimed at restricting Western support of dissidents and Soviet Jews.

Wheat deal

CAIRO (AP) — The United States has agreed to supply Egypt with 250,000 tons of wheat in the next three months.

BY OWNER
$56,500
3 bedrooms, 2 baths, large country kitchen, separate dining room, 4 extra bedrooms in the basement. Principles only.
OPEN HOUSE 6 to 8 p.m.
WEDNESDAY EVENING
1304 RUDLIN STREET
652-2815 or 385-9774

OPEN HOUSE
WEDNESDAY 1:30 to 4:30

2065 VALLIS PLACE
(off Bowerbank Rd., Sidney)
$57,900
THE PRICE IS RIGHT . . . is what you'll say when you step into this lovely 3-bedroom, cathedral entrance home, nestled on a quiet cul-de-sac in Melville Park, Sidney. Offering living room, dining room, kitchen, well planned games room, 4-piece bathroom (2-pce. roughed in down). Full high cement basement, and close enough to schools. MLS.
In Attendance
384-8101 BILL KNOWLES Res.: 656-3779
KNOWLES REALTY LTD.
207-895 Fort St.
6-15

condominium SUITES
Wembley Manor
1665 Oak Bay Avenue This is the Location
What does Wembley Manor have for you? Suites with pleasant distant views, sunny southern exposures from the large balconies or patios. Dinette areas in the kitchens . . . all at a reasonable price.
$40,000 to $53,000
Open to View — Mon. to Sat. 1:30-4:30 Except Holidays
EXCEPTIONAL VALUE
4th Floor, 2-bedroom condominium suite in an excellent location from only
$42,500 at
Waltham House
1101 Hilda Street (Corner of Cook and Hilda)
Open to View — Mon. to Sat. 1:30-4:30 Except Holidays
LOW DOWN PAYMENT
$4,350
Buys a 2-bedroom condominium suite priced at
$44,350
(1st Mortgages, $35,000, B.C 2nd $5,000)
East Park
1050 Park Boulevard
Open to View — Mon. to Sat.
1:30 - 4:30 Except Holidays
Whyte & Gower
Oak Bay Properties Ltd.
592-2407
Victoria's Leading
Condominium Brokers
6-14

ONLY 5 LEFT!!
GRANDE OAKS
3968 CEDAR HILL RD.
LUXURY TOWNHOUSES
ADULT ORIENTED
Open Mon., Wed., Thurs., Sat.
1:30 - 4:00 P.M.
Unique townhouse development with the accent on quality and lovely landscaping. Each unit features 2 bedrooms — large living room/dining room with fireplace — electric kitchen (fridge, stove and dishwasher included) 1 - 1½ bathrooms — utility room — plush carpeting — front and rear patios — separate recreation house with saunas, Swirlpool and lounge with bar and fireplace. Priced from $55,900.
For appointments please call Dirk Okker, 478-4501 or Dick James 592-2139
Canada Trust
Realtor 595-5171 Realtor
USE A CANADA TRUST INTEREST FREE LOAN SECURED BY THE EQUITY IN YOUR PRESENT HOME TO PURCHASE A GRANDE OAKS TOWNHOUSE
6-8

FOUR NEW DOWNTOWN
LUXURY
1-BEDROOM TOWNHOUSE
STUDIO APARTMENTS
FOR SALE
Near everything, quiet exclusive building with your own underground parking stall.
FULL PRICE $33,000-$37,000
Very low down payment available or will consider trades. Excellent hedge on inflation. A rare opportunity to take advantage of yesterday's construction costs for a quality product.
J. B. YOUNG
383-4124 res. 598-1818
PARK PACIFIC APARTMENTS LTD.
6-12

CUTE AND COSY
$47,900
Situated on large lot with separate workshop and toolshed. 3 bedrooms. Living room with fireplace and separate large dining room. Close to bus and schools in Marigold district. MLS. To view call:
Greta Hofmeister
384-8101 res. 592-6372
KNOWLES REALTY LTD.
384-8101 No. 207-895 Fort St., Victoria, B.C.
6-15

ACROSS FROM GOODACRE LAKE
IN BEACON HILL PARK
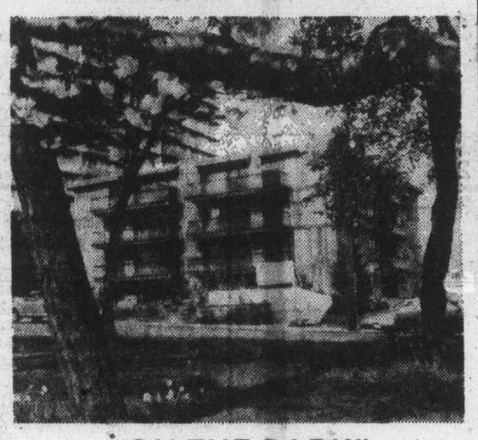
"ON THE PARK"
280 DOUGLAS
LUXURY STRATA TITLE HOMES
Spacious and elegant 1-, 2- and 3-bedroom units individually equipped with deluxe appliances.
OPEN FOR VIEWING
12 Noon
to 6 p.m.
PRESENTED BY IAN RUDIAK
OF ARTHUR E. HAYNES LTD.
383-3425
OR FOR APPOINTMENT TO VIEW CALL:
386-3271 477-9336
6-11

EVERGREEN HILL
1188 YATES STREET

OPEN TO VIEW DAILY
1:30 TO 5 P.M.
Large two-bedroom, two-bathroom suites, with large kitchens, and loads of storage closets. Within walking distance of city centre.
Priced from $41,000 to $46,000. Only 12 suites left. Stop by and view the excellent design of this quality development.
REALSPAN
388-6454
PROPERTIES LTD.
6-12

Victoria Realty Ltd. 386-3585

3929 JESSICA PLACE
$69,700

3914 JESSICA PLACE
$69,900
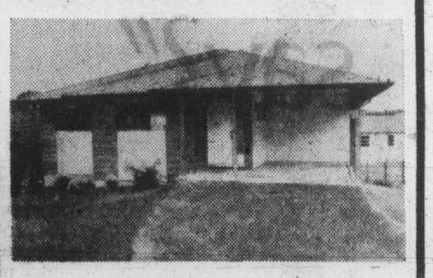
3930 JESSICA PLACE
$69,700

3922 JESSICA PLACE
$69,700
OPEN HOUSES
NEW!! DIFFERENT!!
MON.—SAT. 1:30-4:00
(off Harrop and Braefoot)
JESSICA PLACE
All deluxe 3-bedroom, full BASEMENT, 2-bathroom homes, 1215-1250 sq. ft., UNUSUAL floor plans, not the plain cracker box!! Quiet cul-de-sac, handy to schools, CLOSE IN! Just finished— Professionally landscaped.
Jack Lidstone 477-9262
Jack Kennish 479-3061
EXCLUSIVE

3938 JESSICA PLACE
$69,500
6-15

Thursday dates changed

VANCOUVER — Previously-announced Thursday-night horse racing cards at Exhibition Park have been rescheduled in order to avoid conflict with July football activities of B.C. Lions.

Originally slated to run uninterrupted from late June until mid-September, the 12 Thursday dates have increased this year's racing season to 113 days without extending it beyond the planned mid-October closing date.

First of the Thursday cards will be staged this week with others scheduled for June 24; July 1; August 5, 12, 19 and 26, and September 2, 9, 16, 23 and 30.

At Exhibition Park

Tonight's entries;

FIRST RACE — Claiming, $2,050, for three-year-olds, one and one-sixteenth miles:
Right On First (Cuthbertson) 115
Devil You (Barroby) 115
Jr Consistent (Pichoto) 115
Crescent Ribbons (McMahon) 113
Winners Deal (Lanoway) 115
Reina Cocina (Charlton) 115
Belle Ami (Wolski) 110
Solveig Song (Rich) 105
Silent Ovation (Brownell) 110
Northern Bam (Salas) 115
Also eligible:
Supreme Michael (Loseth) 110
Nichnalb (Maese) 115
Liners Jewel (Hernandez) 110
Winning Touch (Frazier) 115

SECOND RACE — Claiming, $2,900, for two-year-olds, nursery course:
Queens Wine (LeBlanc) 113
Major Dream (McMahon) 113
Run For Nana (Chabara) 113
Touchy Topic (Frazier) 113
Hurried Romance (Loseth) 113
Alfanna (no rider) 115
Select Company (Tierney) 118
Win East (Barroby) 113
Lea's Buddy (Brownell) 113
Proserpine (McMahon) 113
Also eligible:
Bug Hill Miss (LeBlanc) 113
Star Aboard (Carter) 113
Better Fly (Loseth) 113
Heavenly Dawn (Cuthbtsn) 118

THIRD RACE — Claiming, $2,050, for four-year-olds, Canadian, one and one-sixteenth miles:
Kelving (Tierney) 120
Collio (Barroby) 120
Rand Mark (no rider) 115
Shadow Cove (no rider) 115
James Jessie (Frazier) 120
Clint Avon (Chabara) 120
Tura Tay (Loseth) 110
Sherri Hope (Krasner) 117
Honey Royal (Smith) 115
Anthony Go (Rich) 115
Also eligible:
Forest Shadow (Barroby) 120

FOURTH RACE — Claiming, $1,950, for three-year-olds and up, six and one-half furlongs:
Stratusfaction (Carter) 117
Newfields (Cuthbertson) 117
Smoldering (Hernandez) 115
First Breeze (Demorest) 110
Kims Shadow (Loseth) 112
Linda Dawn (no rider) 112
Tear And A Smile (Tierney) 120
Rosita D (LeBlanc) 117
Debs Jewel (Rich) 110
Sassy Sis (Krasner) 120
Also eligible:
Nairal (Ho) 117
Madame Temeraire (Brownell) 115
Hidden Lake (Charlton) 117
Labelle Rouge (Tierney) 117

FIFTH RACE — Claiming, $1,950, for three-year-olds and up, six and one-half furlongs:
Cockle Barry (Cuthbertson) 122
Jack N'Ginger (Maese) 122
Spooky Lukey (Tierney) 119
Salinian (Loseth) 117
Chief Exporter (Ho) 119
No Guarantee (Rich) 103
Reptonian (no rider) 119
Monday Nite (no rider) 119
World Statistics (Carter) 119
Hades Bobbin (no rider) 119
Also eligible:
Dr. G. G. Mac (Salas) 119
Pirate Charger (Barroby) 119
Monashee Kid (Pelchofo) 119
Burning Heart (LeBlanc) 119

SIXTH RACE — Claiming, $3,000, for three-year-olds and up, six and one-half furlongs:
Bel Can Jr (Tierney) 119
Copper Mountain (Pruno) 105
Fielder Frank (Maese) 122
Landscape Page (Lanoway) 119
Mr Tom Thomb (Loseth) 115
Royal Galaxy (Rich) 114
Sun N'Shadow (Krasner) 119
Quadra Isle (Carter) 122
Chief Tamao (Piechoto) 119
Prince Richard (Barroby) 119
Also eligible:
Canadian King (Frazier) 119

SEVENTH RACE — Claiming, $4,200, for three-year-olds and up, six and one-half furlongs:
Shipa Visitor (Charlton) 117
Pax Princess (Maese) 117
Glad Sal (Loseth) 106
Turn To The Mt. (Tierney) 113
Our Diamond (Smith) 117
Double Dev (Barroby) 114
Avalon Isle (Frazier) 110
Black Lila (McMahon) 114

EIGHTH RACE — Claiming, $3,600, for three-year-olds and up, one and one-sixteenth miles:
Defiant Dude (Krasner) 115
Vegas Fool (Loseth) 109
Rippling Snow (no rider) 115
Johnny Two Dance (Chabara) 118
Cottonwood Canyon (Barroby) 115
Jandrew (Cuthbertson) 119
Mr Irwin (Johnson) 122
Kippynite (Tierney) 118
First Contact (Pelchoto) 115

NINTH RACE — Allowance, $3,200, for three-year-olds, six and one-half furlongs:
Canada West (Chabara) 115
Prizerullah Prince (Loseth) 115
Prominent Star (Lanoway) 115
a-Gallant Dave (no rider) 110
Native Spirit (Tierney) 120
Boundary Girll (no rider) 105
Spain End (no rider) 110
a-Brotfield (Smith) 115
Spanish Light (Krasner) 115
Mike Kaye (Barroby) 115
a—entry.

TENTH RACE — $3,200, for three-year-olds and up, six and one-half furlongs:
Better Peace (Cuthbertson) 120
Crystal Comet (Pelchoto) 120
Miss Dandylea (Loseth) 115
Sheilas Diamond (Rich) 109
Crystal Thong (no rider) 115
Lovely Sound (Tierney) 120
Direct Control (Demorest) 109
Maralef (Johnson) 114
Treesure Mill (Combs) 117
Connies Lass (Carter) 117
Also eligible:
A Little Chilly (Frazier) 117
Jacki's Honey (Smith) 117
Silver Waters (Maese) 120
Rosie de Rivetter (Rich) 111

Selections

1. Winners Deal, Reina Cocina, Devil You.
2. Run For Nana, Win East, Hurried Romance.
3. Shadow Cove, Rand Mark, Clint Avon.
4. Kims Shadow, Newfields, Rosita D.
5. Salinian, Spooky Lukey, Cockle Barry.
6. Prince Richard, Bel Can Jr., Landscape Page.
7. Double Dev. Turn To The Mt., Avalon Isle.
8. Johnny Two Dance, Jandrew, Rippling Snow.
9. Prominent Star, Native Spirit, Canada West.
10. Direct Control, Better Peace, Miss Dandylea.

Guidolin offered Oiler job

EDMONTON (CP) — Bep Guidolin, a former National Hockey League coach, has confirmed that he has been offered a coaching job with Edmonton Oilers of the World Hockey Association.

Guidolin, former coach of Kansas City Scouts and Boston Bruins in the NHL, said he will consider moving to Edmonton only if he is hired as both coach and general manager or if he is hired as coach and a close friend is hired as general manager.

"I can handle both the coaching and general manager's job," Guidolin said in a telephone interview from his Barry, Ont., home. "But I don't want somebody hanging over my back second guessing my decisions. I don't want to be the fall guy like I was in Kansas City."

Former champion out of women's title play

Doreen Brunsdon of Royal Colwood scored a major upset Tuesday in the opening round of match play for the Victoria and District women's golf championship at Uplands.

Mrs. Brunsdon, runner-up in the consolation event last year, ousted former-champion Shirley Naysmith of Gorge Vale to advance to the quarter-final round today in the week-long competition.

"I had a few putts drop early in the match and that made the difference," Mrs. Brunsdon said, "as conditions were terrible and we were both soaked long before the match finished."

Defending-champion Dorothy DeGirolamo of Gorge Vale topped Edna Wondra of Royal Colwood, 6-and-4, and former-champion Dale Shaw of Glen Meadows eased to an 8-and-6 win over Gert Pumfrey of Gorge Vale.

In other matches, Florence Chapman of Royal Colwood posted a 6-and-5 decision over Marg McGowan of Metchosin; Bernice Breffitt was a 2-and-1 winner over Terese Todd of Royal Colwood; Diane Phillips of the host course topped Kay Woodland of Cedar Hill, 8-and-7; Joan Lawson of Uplands defeated clubmate Heather Stewart, 5-and-3 and Maureen Hibberson of Uplands went to the 19th before eliminating Jean Smith of Gorge Vale.

In quarter-final play starting at 9 o-clock this morning, Miss Shaw will meet Mrs. Chapman, Mrs. Brunsdon will play Mrs. Breffitt, Mrs. DeGirolamo will face Mrs. Hibberson and Miss Phillips will play Mrs. Lawson.

Meanwhile, Edith Fidler of Victoria Golf Club, who carded a net 76 Tuesday, and Irene Nyberg of Broome Hill, who had a net 77, will represent Zone One in the national handicap award competition Aug. 24-25 in Williams Lake.

2 for 1 salad sale

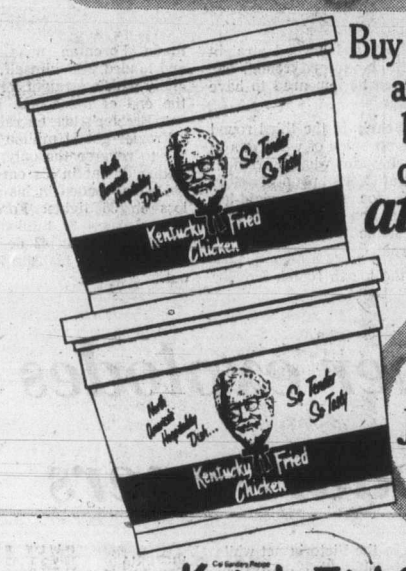

Buy one 16 fl.oz. salad and get another 16 fl.oz. salad of your choice *at no extra cost!*

Offer good June 14-20 only!

Kentucky Fried Chicken.
Colonel Sanders and his boys make it "finger lickin' good"

At your nearby Ernie's Take Home

JEUNEBROS.

6-DAY SALE CONTINUES

Limited Quantities on Some Items
JUNE 14 to 19, 1976

TENTS
FAMILY TENTS
By Pioneer

9x9 PALMETTO
10-oz. treated canvas
Reg. 79.95
SALE 65.95

9x12 OUTSIDE FRAME
10-oz. treated canvas
Reg. 169.95
SALE 139.95

9x12 CABIN
Reg. 189.95
SALE 162.95

PLEASE NOTE!! ALL TENTS WITH POLYURETHANE FLOORS

2-MAN
Ripstop nylon, pegs, poles, guy lines, carrying bag, complete, 5'x7'x38" high.
Reg. 34.95 SALE..... 19.95

2-MAN
Ripstop nylon tent with 12" wall, 5'x7'x38" high.
Reg. 39.95 SALE 28.95

3-MAN
Ripstop nylon tent with 18" wall, 7'x7'x60" high.
Reg. 49.95 SALE 34.95

4-MAN
7'x9'x60" Ripstop nylon tent, 18" wall
Reg. 63.95 SALE 49.95

JEUNE BROS.
570 JOHNSON 384-4322

Open Thurs. & Fri. Night 'til 9 p.m.

6-16

IGA

At Colwood Corners
1860 Island Highway
Prices Effective: June 16, 17, 18, 19
Wednesday through Saturday
We Reserve The Right To Limit Quantities

OPEN 9-9 (Including Sunday)

CUT UP FRYING CHICKEN LB. 79¢	NO. 1 BULK WIENERS LB. 69¢
GRASS FED BEEF BARON BEEF lb. 1.09	GRASS FED BEEF—BONELESS ROUND STEAK LB. 1.19
VEAL CHOPPETTES lb. 89¢	LEAN STEWING BEEF LB. 99¢
BURN'S, 1½-LB. TIN CANNED HAM 2.89	B.C. GRANULE SUGAR 10 lbs. 2.49
ROBIN HOOD, 20-LB. FLOUR Bag 2.29	DELSEY, 4-ROLL BATHROOM TISSUES 99¢
JELLO, 6-OZ. JELLY POWDER 47¢	DREAM WHIP TOPPING MIX 2 4-oz. pkgs. 99¢
CHASE & SANBORN COFFEE 1.19	TANG, 4—3¼-OZ. PKGS. ORANGE FLAVOUR CRYSTAL ..... 89¢
KRAFT, 7¼-OZ. MACARONI & CHEESE DINNER 4 FOR 99¢	BICK'S, 12-OZ. HOTDOG-HAMBURGER RELISHES 2 FOR 89¢
LUMBER JACK 32 OZ. PANCAKE SYRUP 89¢	FOUR STAR, 14-OZ. STEWED TOMATOES 3 FOR 1.00
HARVEST, 1-LB. TUB SOFT MARGARINE 47¢	BERRYLAND FARM, 12-OZ. ASPARAGUS CUTTINGS 3 FOR 1.00
UNCLE BEN'S, 28-OZ. QUICK RICE 1.39	SWAN VALLEY, 10.6-OZ. BEEFSTEW SPAGHETTIES WITH MEAT SAUCE 69¢
WINDSOR, 1 LB. WAFER BISCUITS 99¢	THE TEA, 120's TEA BAGS 1.59
MINUTE MAID, 12-OZ. ORANGE JUICE 57¢	PACIFIC TALL TIN CANNED MILK 2 FOR 69¢
NEW WHITE POTATOES 10 LBS. 79¢	SEEDLESS GRAPES LB. 59¢
LOCAL LETTUCE ea. 23¢	GRANNY SMITH APPLES 3 lbs. 89¢

6-16

Finley shocks baseball with sale of three stars

Is Charlie Finley bailing out?

It's a question everyone is asking after the controversial owner of the Oakland Athletics stunned the baseball world Tuesday by selling three of the stars who had helped bring him five successive division championships and three successive world-series victories.

Disposed of for an estimated $3,500,000 in cash were outfielder Joe Rudi and pitchers Rollie Fingers and Vida Blue.

Rudi and Fingers went to the Boston Red Sox for a reported $1 million dollars each, and New York Yankees are said to have paid $1.5 million for Blue.

They were the fourth and fifth stars of the once-dominant Oakland club disposed off by Finley this year. He earlier traded outfielder Reg Jackson and lefthander Ken Holtzman to Baltimore Orioles. And last year he lost Catfish Hunter, who signed on with the Yankees.

Rudi, Blue and Fingers were among the Athletics who appeared set on playing out their options, and it would have occasioned only mild surprise if they had been traded. But their sale for cash was an unexpected development certain to bring repercussions.

The first came from president Calvin Griffiths of the Minnesota Twins, who called the sales "a dark day for baseball."

"I think it is a terrible thing when two clubs go out there and start bidding to see who can buy a championship team," Griffiths said.

"I think this shows what the owners have been saying about the wealthy clubs getting the top players is true. It shows just how necessary a reserve system is if we are going to have fair competition."

Griffiths is doubly worried because seven of the Twins are unsigned and apparently prepared to play out their options and become free agents.

The sale of Rudi and Fingers was announced in Oakland by Carl Finley, public relations director for the Athletics. In Chicago, the club owner said then that "the night's not over," and then announced a few minutes later that Blue had been sold to the Yankeees.

"I'm very disappointed over having to do what I did," the club owner said. "It was a difficult decision, but I made every effort to sign them. When it got down to the last day (Tuesday was the deadline for sales and trades) I had no alternative."

Blue, reported to have completed a three-year deal with the Yankees before the trade was announced, is a 27-year-old lefthander in his sixth full major-league season. He won 24 games in 1971, 20 in 1973, had a 22-11 record last season and has a 92-54 major-league slate, starting this season.

Fingers, relief ace of the Oakland club since it started ruling the roost in the American League West, will be 30 in August. He holds a world-series record with six saves, had appeared in 432 games, 75 of them last season, when the season began, and his 10-6 record last season gave him a 54-50 career count in the majors.

Rudi, one of the best defensive left fielders in either league, played one season at first-base for the Athletics. He'll be 30 in September, batted .278 and hit 21 homes runs last season, and started the season with a .276 lifetime average. A righthanded hitter, he figures to be a real threat in Boston's Fenway Park, where the left-field foul line is only 315 feet from home plate.

Finley's latest finagling almost certainly leaves the Western Division race to Kansas City Royals and Texas Rangers and puts an Oakland tinge on the Eastern Division race with the leading Yankees counting on Hunter Blue and, as of today Holtzman, the Red Sox bolstered by Rudi and Fingers and the Orioles hoping that Jackson can bring them back into contention.

Yankees and Orioles swap

CHICAGO (AP) — Baltimore Orioles and New York Yankees completed a nine-player American League baseball trade early today, sending Rudy May, Rick Dempsey and three other players to Baltimore in exchange for Ken Holtzman, Doyle Alexander, Grant Jackson and Elrod Hendricks. The Yankees acquired pitchers Alexander, Holtzman, Jackson and catcher Hendricks and gave up May, Dempsey, Tippy Martinez, Scott MacGregor and Dave Pagan, a Canadian pitcher from Nipawin, Sask.

... Dodgers, Cardinals, too

LOS ANGELES (AP) — Los Angeles Dodgers have obtained slugger Reggie Smith from St. Louis Cardinals in exchange for outfielder-catcher Joe Ferguson and two minor-league players, a Dodger spokesman announced Tuesday. The trade was consummated just hours before the midnight trading deadline. Ferguson, a former catcher who has been playing right field this season, had long wanted to be back behind the plate on a regular basis.

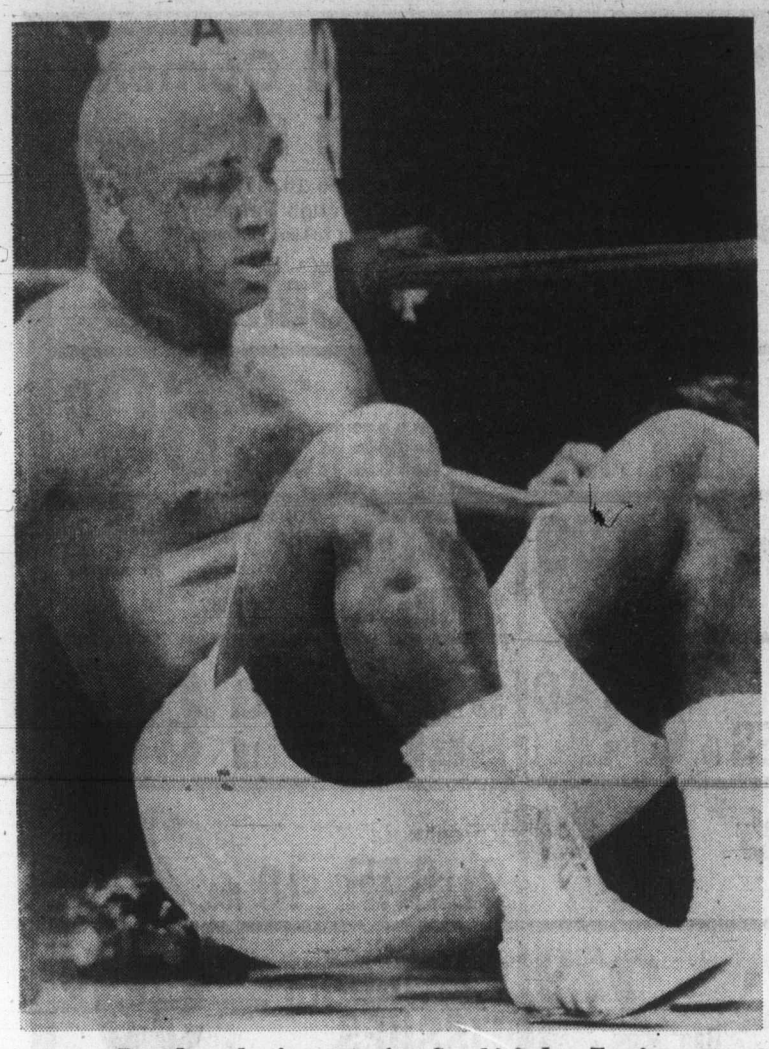

Rough end of career for Smokin' Joe Frazier

Fifth-round Foreman barrage ends Frazier's ring career

UNIONDALE, N.Y. (AP) — "I've always been a good finisher," said George Foreman after ending Joe Frazier's career as a boxer Tuesday night.

"When I get a man hurt, he doesn't come back alive."

Foreman scored two knockdowns and stopped Frazier at 2:26 of the fifth round in a battle of former heavyweight champions at the Nassau County Coliseum to re-establish his position as a premier fighter and send Frazier into retirement.

"It's all over for Smokin' Joe," said trainer-advisor Eddie Futch who climbed onto the ring apron and signaled referee Harold Valan to stop the fight as Frazier stood dazed and bleeding.

The official end of Frazier's career came about half an hour later, when Frazier said: "It's time to hang my gloves on the wall and boogie boogie, boogie."

As Foreman stood in the ring for the winner's interview, Joe Frazier walked to his dressing room, blood flowing down his face and tears flowing from his eyes.

"Joe Frazier is a tremendous fighter," said Foreman, who had tried to rile his 32-year-old opponent by saying that Frazier had quit after Foreman had knocked him down six times to win the heavyweight title in two rounds in Jamaica in 1973.

"He showed more guts than I thought any man was capable of showing. He was taking some hard shots from a very hard hitter—George Foreman," the winner said.

For four rounds, Frazier, his head and beard shaved, bobbed and weaved, jabbed and taunted Foreman. He made Foreman miss a lot of punches—but a man of Foreman's power can make up for lots of misses in a hurry.

In the fifth round, Foreman caught Frazier on the ropes and ripped out his mouthpiece with a crashing left hook. A flurry followed and down went Frazier, who bounced up at the count of four and took the mandatory eight count.

Valan waved back to the attack and George lifted Frazier off his feet with a left and right that dropped him in a neutral corner, blood coming from a gash above his right eye.

Frazier struggled up again, this time at the count of seven, but Futch was already signaling for Valan's attention —trying to get the referee to halt the fight. And Valan did.

It was Futch who halted Frazier's final heavyweight title bid with Joe sitting on his stool after 14 brutal rounds against Muhammad Ali in Manila last Oct. 1.

The victory shot Foreman back to the forefront for a shot at the heavyweight title he won when he stopped Frazier in two rounds in Jamaica on Jan. 22, 1973, and lost Oct. 30, 1974 by an eight-round knockout to Ali.

Foreman will have to wait, however, until at least late in the year since Ali is scheduled to defend the title against Ken Norton in New York on Sept. 28.

Frazier came out dancing instead of smoking, following a fight plan which was to make Foreman wear himself out. Foreman's stamina has been in question since he was stopped by Ali and floored twice by Ron Lyle in a fight he won on a fifth-round knockout.

Frazier, at 224½ pounds the heaviest of his career, probably did more backing and jabbing than he had in almost all of his previous fights.

At the end of the first round, Frazier was daring Foreman to hit him and laughed at Foreman at the bell as the crowd of more than 10,000 in the Nassau Coliseum roared its approval.

Frazier scored with a good left hook and a good straight left in the second round, one in which he appeared to have an edge.

But early in the third round came an omen of what was in store for him when Foreman, also at 224½ pounds, staggered Joe with a right-left combination to the head, then shot home a powerful right uppercut.

In the fourth round, Frazier made Foreman miss badly and landed well himself, especially with a straight left near the end of the round. But it was Frazier's last hurrah.

Frazier got $1 million in his bid to reverse the only humiliating defeat in his career, a bid which ended in his fourth loss in 36 fights. Foreman, who also got $1 million, won his 42nd fight in 43 decisions and registered his 39th knockout.

Bakers top sniper explodes to frustrate Roadrunners

By STAN COOPER

There were times Tuesday when Richmond Roadrunners looked quite capable of knocking off Victoria McDonalds, first-place team in the Western Canada Major Junior Lacrosse League.

But Victoria-shaprshooter Kevin Alexander almost personally denied the last-place Roadrunners their third victory of the season.

Putting on a brilliant display of shooting at Esquimalt Sports Centre, Alexander led the Bakers to their ninth win of the season, an 18-15 thriller before 1150 fans, largest crowd of the season here.

Alexander scored eight goals, including the most spectacular effort seen here in some time, and set up three others to push his league-leading totals to 50 goals, 58 assists and 108 points in 13 games.

Roadrunners, who lost much of their attack when Joe Marrello and Len Ciminelli were ejected from the game midway through the first period with game misconducts, battled back from a four-goal deficit after one period to tie the score at 8-8 late in the middle 20 minutes.

Alexander put the Bakers up 8-7 with a power-play goal at 17:55 and, with only two seconds showing on the clock and Richmond playing one man short, took a pass from goalkeeper Mickey Michaux and whipped in an underhand shot from the Victoria side of centre floor. The ball hit the net as the buzzer sounded and the Bakers went to the dressing room with a two-goal edge.

Alexander continued his heroics in the final 20 minutes, scoring four goals in the first nine minutes and capping the Victoria attack with a power-play goal.

Captain Bob Cool added three goals to the Victoria cause and others were contributed by Kevin Kennedy, Gerry Cadwallader, Joe Mottishaw, Dave Lowden, Jim Boyd, Ross McKinstry and Ken King.

Tim Kelly led the Roadrunners with four goals and two assists. Rico Bellusci, Linsday Nord and Davinder Deol each scored twice and Gord Quilty, Ron Frame, Dave Edinger, Ian Clearie and Fred Plumb had one goal each.

Michaux finished with 36 saves in the Victoria net while Tom Frame, who played an excellent game, and Brad Berrow combined for 39 stops for the Roadrunners.

	P	W	L	T	F	A	Pts.
VICTORIA	13	9	3	1	212	147	19
New West.	11	7	4	0	162	141	14
Burnaby	12	6	4	2	173	151	14
Coquitlam	13	4	8	1	177	234	9
Richmond	11	2	9	0	130	181	4

Next game: Tonight—Burnaby at Coquitlam.

Softball

Chiefs spring soggy upset

	P	W	L	T	Pts.
Seaboard	13	8	4	1	17
Harveys	13	8	4	1	17
Sidney Hotel	12	8	4	0	16
KOA	12	6	6	0	12
Travelodge	13	5	8	0	10
Victoria Chiefs	12	2	11	0	4

It was wet and slippery at Sanscha Park on Tuesday night but two determined teams from the Sidney Men's Softball League toughed it out long enough to play enough innings for a legal game.

And it produced an upset, Victoria Chiefs scoring only their second win of the season. It was by 7-6, and it prevented Seaboards from taking over the league lead. Don Frampton of the losers provided the highlight by get enough of the wet ball to hit a home run.

Bolitho stars

RENTON, Wash. — Bob Bolitho of Victoria scored both goals Tuesday to lead the Canadian national soccer team to a 2-0 win in an exhibition match against the North American Soccer League Seattle Sounders "B" team.

Softball tonight

An all-star team from the Sidney Men's Softball League will host an exhibition game against Victoria Bate tonight starting at 6:30. Al Graham of Sidney Hotel is expected to start against the Canadian and world champions.

Adanacs here tonight

Burrards hungry in extra time

	P	W	L	F	A	Pts.
VICTORIA	12	10	2	176	135	20
Vancouver	12	7	5	176	155	14
Nanaimo	9	4	5	108	132	8
New West.	10	3	7	143	161	6
Coquitlam	11	3	8	139	159	6

Next game: Tonight — Coquitlam at VICTORIA.

VANCOUVER (CP) — Vancouver Burrards scored all seven overtime goals as they defeated New Westminster Salmonbellies, 20-13, Tuesday night in a Western Lacrosse Association game before a sellout crowd of 2370.

Dave Wilfong sent the game into overtime when he scored for the Salmonbellies at 15:56 of the third period.

Ward Sanderson broke the tie at 65 seconds of the 10-minute overtime period and the Burrards added six more goals while netminder Dave Evans blanked New Westminster.

The win moved the Burrards to within six points of first-place Victoria Shamrocks. The loss left the Salmonbellies tied for last place with Coquitlam Adanacs.

Adanacs visit the Shamrocks tonight for an 8 o'clock game at Memorial Arena.

Bob Salt led the Vancouver marksmen with four goals, including the 400th of his WLA career. Gord Frederickson and Ron Pinder each added three goals and Bill Rawson, Doug Hayes and Pat Differ contributed two goals each Bill Foote, Taki Vohalis and Brian Davidson were the other goalgetters.

Brian Tasker scored three times and Keith Scott twice for the Salmonbellies. Single goals came from Walt Weaver, Don Brown, Bill Mosdell, Wayne Goss, Jan Magee, Chuck Medhurst and Bob Tasker.

Evans and Pat Safianuk combined to block 48 shots in the Vancouver net, while Gary McLaughlin of New Westminster stopped 44 shots.

Vancouver led 4-2 after the first period and New Westminster was ahead 9-6 after the second.

SCORING LEADERS

	Pen.	G	A	Pts.
Brian Tasker (NW)	49	20	33	53
Jim Aitchison (C)	12	22	28	50
Ron MacNeil (Vic)	23	31	18	49
Mike Beaulac (Vic)	37	21	28	49
Dave Durante (C)	23	22	25	47
Ivan Thompson (Vic)	23	22	25	47
Doug Hayes (Van)	14	23	23	46
Ron Pinder (Van)	30	23	23	46
Wayne Sutherland (N)	4	16	27	43
Bob Tasker (NW)	16	20	22	42

Additional sport P. 19, 23 and 24

Astrodome too

Tigers swamped

Major-league baseball had two deluges Tuesday night, but the rain fell in the wrong place for Detroit Tigers.

It fell in Houston, and the deluge was so great that the game between the Astros and Pittsburgh Pirates was postponed. It was the first time an indoor baseball game has been called off ,and it wasn't because things were wet inside the Astrodome. It was dry, but there was so much water outside its walls that it prevented fans, umpires and most of the stadium personnel from arriving and it also marooned, temporarily, the players and about 15 or 20 others, mostly employees. Tables were set up on the field to feed the players.

Nature, however, did nothing about the game in Detroit, where the surging Kansas City Royals spent the evening streaming across the plate. When action was finally halted they had a 21-7 decision, and 15 of their runs came in the first four innings.

Meanwhile, Oakland Athletics showed little sign of shock over the sale of Joe Rudi, Vida Blue and Rollie Fingers and edged Boston Red Sox, who acquired Fingers and Rudi, 3-2. Gene Tenace, one of the few remaining Oakland stars, led off the ninth inning with his second home run of the game to break the 2-2 tie.

That enabled New York Yankees, who purchased Blue, to boost their lead to six games over the Bosox and to five and a half over Cleveland Indians, who were taken down, 3-2, by Texas Rangers. The Yankees took Minnesota Twins, 4-2, with Thurman Munson providing the 2-2 run with a homer and untying it with a two-run single.

★ ★ ★

AMERICAN LEAGUE
Eastern Division

	W	L	Pct.	GBL
New York	32	22	.593	—
Cleveland	27	28	.491	5½
Boston	26	28	.481	6
Baltimore	25	31	.446	8
Detroit	24	30	.444	8
Milwaukee	22	30	.423	9
Western Division	W	L	Pct.	GBL
Kansas City	38	19	.667	—
Texas	33	21	.611	3½
Chicago	27	27	.500	8½
Minnesota	27	29	.482	10½
Oakland	28	31	.475	11
California	25	37	.403	15½

NATIONAL LEAGUE
Eastern Division

	W	L	Pct.	GBL
Philadelphia	39	17	.696	—
Pittsburgh	33	25	.569	7
New York	31	32	.492	11½
Chicago	26	33	.441	14½
St. Louis	25	35	.417	16
Montreal	20	33	.377	17½
Western Division	W	L	Pct.	GBL
Cincinnati	39	22	.639	—
Los Angeles	35	26	.574	4
San Diego	32	27	.542	6
Houston	29	33	.468	10½
Atlanta	24	34	.414	13½
San Francisco	23	39	.371	16½

AMERICAN LEAGUE

Kansas City 054 601 131—21 24 0
Detroit 200 000 05x— 7 11 2
Splittorff 6-6, Paffin (8) and Martinez; Lemanczyk 0-1, Laxton (2), Bare (3), Grilli (4) and Wockenfuss, Kimm (9). Home runs: Kansas City — Otis (12th), Poquette (1st).

New York 100 001 200— 4 8 0
Minnesota 200 000 000— 2 6 1
Ellis 6-4, Lyle (7) and Munson; Redfern 1-3, Burgmeier (7), Campbell (9) and Wynegar. Home run: New York — Munson (8th).

Baltimore 000 301 000— 4 8 1
Chicago 000 000 000— 0 5 1
Palmer 7-7 and Hendricks; Gossage 5-4 and Downing. Home run: Baltimore — May (10th).

Cleveland 110 000 000— 2 6 0
Texas 201 000 000— 3 10 1
Bibby 2-2, Hood (5) and Ashby; Perry 7-4 and Sundberg.

Milwaukee 000 000 000— 0 2 0
California 000 000 10x— 1 8 0
Colborn 3-8 and Moore; Ryan 5-7 and Etchebarren.

Boston 000 000 020— 2 3 4
Oakland 000 010 011— 3 5 0
Jenkins 5-7 and Fisk; Abbott, Lindblad 3-1 (9) and Hosley. Home runs: Oakland — Tenace (5th, 6th); Boston — Fisk (8th).

NATIONAL LEAGUE

Los Angeles 000 000 100— 1 6 1
New York 000 000 11x— 2 8 2
Hooton 5-6, Hough (8) and Yeager; Matlack 8-1 and Grote.

San Francisco 001 000 010— 2 8 1
Philadelphia 350 110 00x—10 10 0
Halicki 4-10, Heaverlo (2), Caldwell (4), Williams (7) and Hill; Carlton 6-3, Schueler (8) and McCarver, Oates (8). Homeruns: Philadelphia — Maddox (3rd); San Francisco — Matthews (8th).

Chicago 100 110 001— 4 9 2
Cincinnati 300 000 00x— 6 10 2
Renko, Knowles 3-1 (6), Sutter (8) and Swisher; Gullett 6-2, Eastwick (9) and Bench, Plummer (9). Homeruns: Chicago — Trillo (1st);

Atlanta 110 021 000—5 10 1
St. Louis 100 000 030— 4 9 1
Ruthven 7-6, Dayine (8), Leon (9), Beard (9) and Williams; Rasmussen 3-6, Solomon (6), Wallace (8) and Simmons. Homeruns: Atlanta — Williams (7th).

Montreal 001 000 000— 1 6 1
San Diego 000 011 00x— 2 7 0
Carrithers 2-5 (7), Dunning (8) and Foote; Foster 2-3 and R. Davis. Home Run: Montreal — Roenicke (1st).

Sport today

GOLF

9 a.m. — Secound round, in Victoria and District women's championships, Uplands Golf Club.

BASEBALL

6:30 p.m. — Senior Amateur League. Gorge vs. Greaves Movers, Lambrick Park.

SOFTBALL

6:30 p.m. — Exhibition game, Victoria Bate Construction of Pacific Coast Fastball League vs. Sidney Men's League all-stars, Sanscha Park.

6:30 p.m. — Victoria Senior Women's League, Ingraham Hotel vs. MacDonalds Furniture Seniors. Vicettes vs. London Boxing Club. Hyacinth Park.

6:30 p.m. Heywood Men's League. Esquimalt Juveniles vs. Webb and Trace, Hygrade Radio vs. Remco Office Supplies, Heywood Ave. Park.

6:45 p.m. — Stuffy McGinnis Men's League, Seaboard Construction vs. Ingraham Hotel, Matthews Heating vs. Royal Oak Sporting Goods, Central Park.

LACROSSE

8 p.m. — Western Association, Coquitlam Adanacs vs. Victoria Shamrocks, Memorial Arena.

8:30 p.m. — Vancouver Island Junior 'B" League, Juan de Fuca Whalers vs. Nanaimo Timbermen. Nanaimo Civic Arena.

Rookie tight-end quits Lion camp

PENTICTON — Coach Cal Murphy of the B.C. Lions again had some help Tuesday in cutting his roster.

Tight-end Barry Santini of Purdue, one of the rookie imports, decided to go home. On Monday, offence-tackle Doug Collins, a Canadian veteran who had been playing in the Eastern Conference, decided to retire and returned to his Eastern Canada home.

However, Collins was immediately replaced on the roster by guard Bill Norton, a Canadian rookie who played at Weber State University and only came to terms on Monday.

Murphy spent much of his time at Tuesday's workout with three rookie Canadian placekickers — Lui Passaglia of Simon Fraser Univeristy, Ed Murray of Victoria and Ed Thomas of Vancouver. Veteran-guard Brian Berg, the only experienced placekicker here, was sidelined because of a leg injury.

The Original Knight
SOLUNAR TABLES
When To Fish Or Hunt

According to the Solunar Tables calculated for this area, the best times for hunting and fishing for the next 48 hours will be as follows (Times shown are Pacific Daylight

Minor	Major	Minor	Major
A.M.		P.M.	
TODAY			
9:20	3:30	9:40	3:55
TOMORROW			
10:10	4:25	10:35	4:45

Major periods, lasting 1½ to 2 hours, dark type.

Minor periods, shorter duration, light type.

Interclub leaders, Uplands play today

Front-running Glen Meadows will visit Uplands tonight as play resumes in the interclub golf league competition.

Glen Meadows is two and a half points up on Gorge Vale, which plays host to Victoria, and four ahead of Royal Colwood, scheduled to meet Cedar Hill.

Tonight's draw:

CEDAR HILL AT COLWOOD

Jim Rutledge and Vince Clarkson vs. Bob Hogarth and Art Carey.

Brian Gandy and Greg Barnes vs. Mike Kolb and Steve Hambleton.

Ray Saxon and Tony Ritchie vs. Laurie Kerr and Bruce Pelmore.

VICTORIA AT GORGE VALE

Carl Schwantje and Mike Parker vs. Cec Ferguson and Rob Ferguson.

Bill Thompson and David Watt vs. Grant Milliken and Jeff Jones.

David Rands and Paul Harris vs. Steve Allen and Laurie Carrol.

GLEN MEADOWS AT UPLANDS

Hal Jacobsen and Marty Richards vs. Eric Hibberson and Don Billsborough.

Dick Silverberg and Keith Swetnam vs. Ken Noff and Dave McCall.

Reg Effa and Don Gowan vs. Ted Pollard and Gordie Rands.

EXCITING
LACROSSE
ACTION
SHAMROCKS
host
COQUITLAM
Wednesday, 8:00 p.m.
Memorial Arena
6-16

Two more skippers earn Olympic spots

KINGSTON (CP) — Two more skippers won berths on Canada's Olympic sailing team at the national trials Tuesday.

Colin Park, a Vancouver native living in Midland, Mich., took the 470 class, turning in his fifth win of the regatta. Allan Leibel of Toronto won in the Tempest class. His second-place finish Tuesday gave him an unbeatable point standing.

Park, 32, and his crew, 23-year-old Jay Cross of Toronto, demonstrated strong sailing all week against what Park called one of the best 470 fleets Canada has ever produced.

For Leibel, 30, the Olympics trip is nothing new. He crewed on a dragon at Kiel in 1972 and finished ninth in a field of 23. His cousin, Lorne Leibel, 26, is crewing for him and is an olympic novice.

In the 470 class, Jerry Roufs of Montreal finished second behind Park, with David Lucyk of Toronto third.

Tuesday's results leave only two openings on the Olympic team, in the soling and Finn classes, the largest and smallest classes respectively.

In the Finns, the duel is between Sanford Riley and Pewter Higgins, both of Toronto. Riley currently is in first place, with Higgins second.

Riley, however, needs only a finish in the top five today to clinch the class. He won Tuesday's race.

In the Soling, Glen Dexter of Bedford, N.S., holds a slim lead over Peter Hall of Montreal, who in turn is only marginally ahead of Toronto's David Johnson.

Racing ends today.

Canadien again

Rejean Houle, who jumped to Quebec Nordiques of the World Hockey Association three years ago from Montreal Canadiens of the National Hockey League, returned to the Canadiens Tuesday, signing a three-year contract. Houle, 26, scored 34 goals and 62 assists in 224 NHL games and 128 goals and 139 assists in three WHA seasons as a right winger.

Clubs move to Spokane approved—faces snags

BRANDON — There could be a new look to the Western Canada Hockey League next season but full details won't be known for some time.

The board of governors, holding their annual meeting this week, voted Tuesday to allow Winnipeg Clubs to move to Spokane, Wash.

But league president Ed Chynoweth said the move is contingent on approval from the Canadian Amateur Hockey Association and the United States Amateur Hockey Association.

And there's a possibility of legal action being taken to halt the move.

Spokane city council voted 6 to 0 Monday in favor of awarding a WCHL franchise 36 playing dates at the city's arena for the coming season.

On Tuesday, Tom Hodges, president, coach and general manager of the Spokane Flyers of the Western International (senior) League said there is a "50-50" chance legal action may be taken to prevent the Clubs moving to the Washington city.

Hodges said the Flyers, Allan Cup winners this year, have a contract for "exclusive rights" to the city's arena.

If the Spokane move wins approval, the team will be known as the Americans and it will play in the Western Division of the 12-team major junior league. The proposed move follows the shift last week of the Edmonton Oil Kings to Portland, Ore.

The board of governors said five teams will play in the Western Division and seven in the Eastern Division.

The Western Division teams are tentatively Spokane, Portland Winter Hawks, Victoria Cougars, New Westminster Bruins and Kamloops Chiefs.

The Eastern Division will have Calgary Centennials, Medicine Hat Tigers, Lethbridge Broncos, Regina Pats, Saskatoon Blades, Brandon Wheat Kings and Flin Flon Bombers.

Calgary and Medicine Hat have been members of the Western Division since the league expanded to 10 teams in 1970.

The league also said that two more games may be added to the regular season schedule to bring the total to 74.

And a playoff format, involving 10 teams, is also being discussed.

There's a proposal that four of the five teams in the Western Division and six of the seven Eastern Division teams would advance to the playoffs but there will be no final decision until the Spokane situation is resolved.

And governors were discussing the use of "over-age" players for next season with a view to reducing the number from four to one or two 21-year-olds per team.

Adanac suspended

VANCOUVER (CP) — Mike Mitzel of Coquitlam Adanacs of the Western Lacrosse Association was suspended Tuesday for the club's next two games against Vancouver Burrards.

League commissioner Roy Burton said that Mitzel was suspended for his part in a bench-clearing second-period incident Saturday in Coquitlam. Burton said Mitzel left his bench to become involved in a fight with a Vancouver player on the floor. The action prompted both benches to empty.

Burton said that any similar incidents in future will bring an automatic $500 fine against each club involved.

New Zealand body pushes firm stand

WELLINGTON (Reuter) — New Zealand Olympic Association chairman Lance Cross said Tuesday he hopes the International Olympic Committee will not give way to black African political demands in Montreal next month.

Predicting a stormy time for the New Zealand team before the Games start July 17, Cross told a meeting of the association executive committee New Zealand's presence in the Olympics is certain to be questioned by the Supreme Council for Sport in Africa.

The council has asked its member countries not to compete against New Zealanders if New Zealand goes ahead with a planned rugby tour of South Africa due to start June 30.

Cross, who is a member of the IOC, recalled pressure from the council resulted in Rhodesia being barred from the Munich Games in 1972.

"As the council is not affiliated to the IOC, it has no status," Cross said. "I hope the IOC takes this attitude at Montreal.

Abraham Ordia, the president of the council, left New Zealand 10 days ago after failing to meet government members and rugby officials on the tour issue.

Pentathlon coach fumes

SARNIA, Ont. (CP) — The coach of Canada's Olympic modern pentathlon team says he will not go to the Olympic Games in Montreal to coach his team because the Lambton County board of education will not give him 12 days off with pay.

Joseph Bucsko, national coach and technical director of the pentathlon team and an English teacher at St. Clair secondary school, stormed out of a school board meeting saying he hoped the trustees winced when they watched the Olympic games and hoped they did not count themselves as "great Canadians."

He estimated that his salary loss would be more than $1,200. He receives no remuneration for his coaching duties.

West Germany will send 311

FRANKFURT, West Germany (Reuter) — West Germany will send a team of 311 athletes to the Olympics, the national Olympic committee announced Tuesday night. The largest group is the 58 track-and-field athletes, followed by 47 rowing competitors.

West Germany, which won eight gold medals at the 1972 Munich Olympics, will be sending at least three reigning individual gold medalists, including Klaus Wolfermann in the men's javelin, Ulrike Meyfarth in the women's high jump and show-jumper Hans Guenter Winkler.

Another Ticat ends career

ST. CATHARINES, Ont. (CP) — Defensive-tackle Ron Forwick, a 10-year veteran with Edmonton Eskimos before joining Hamilton Tiats last year, has become the seventh member of last year's team to retire. Others have been Ken Ferguson, Terry Wellesley, Bill Danychuk, Garney Henley, Bob Krouse and John Kruspe.

Bates billed No. 1 in tough tourney

Victoria Bate is billed as the No. 1 attraction but the eo-world champions won't be able to take anything for granted in the annual Peterbilt softball tournament in Seattle.

The 16th annual event is billed for July 1-4, and Bates are in against 11 tough teams in action which will require three defeats before elimination.

Entered with Bates in the invitational tournament are the Salt Lake City Roadrunners, Stockton Cal Paint from California, Portland Deacons, Spokane Olys, Yakima Coca Colas, Longview Boondox, Vancouver Magicians, New Westminster's Royal Towers Blues and Seattle's Pay 'N Pak, Petschl's Meats and Peterbilts.

Bates have drawn Portland for their first game, on Friday July 2, at 9:45 p.m. The winner meets Spokane, which drew a first-round bye along with Vancouver, Salt Lake City and Yakima and the loser of the Stockton-Seattle Petschl's game. It will take anywhere from five to eight games to win the tournament.

TENNIS FOR EVERYONE!
A LIFETIME SPORT
Central Saanich Centennial Park
BEGINNERS: Sat., June 19
2:30 - 5:30; 6:30 - 8:30 p.m. Fee $5
INTERMEDIATE and ADVANCED: Sun., June 20
2:30 - 5:30, 6:30 - 8:30 p.m. Fee $6
Mr. Gordon Hartley — Instructor
Registration forms available at
Central Saanich Municipal Hall

Starting soon in Victoria ...
DALE CARNEGIE COURSE
in
Effective Speaking—Human Relations—Self Confidence
Memory Training—Selling Your Ideas
Overcome Worry and Tension
FOR INFORMATION SEND:
NAME: .....
ADDRESS: .....
PHONE: Bus.: ..... RES.: .....
TO V.P., BOX 514
Presented by T. W. Thorfinnson & Assoc.

VACATION SPECIAL
RENT NOW AND SAVE
1976 FORD F250
TRUCK AND 8'
OKANAGAN CAMPER
$115 WEEK
Plus 12¢ Mile and Gas
Rates apply to all firm bookings made prior to June 30th, 1976, for the season to October 31, 1976.
EXECUTIVE CAR LEASE LTD.
1060 Yates St. (Dir. of Peter Pollen Ford Sales Ltd.) 386-8666

COME TO ...
PETER POLLEN FORD'S
BIG GRANADA SALE
HERE ARE 4 EXAMPLES OF THE SUPER SAVINGS ON OVER 30 1976 GRANADAS

GRANADA 2-DOOR
Stock No. 3489
302-V-8 engine, automatic transmission, power steering, power brakes, whitewall radial tires, radio, body side mouldings.
SALE PRICE
$5331

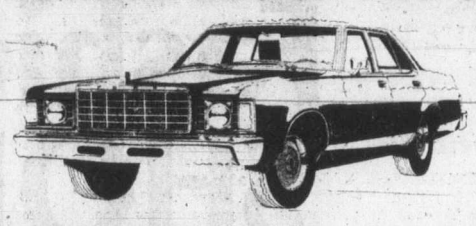
GRANADA 4-DOOR
Stock No. 3497
. . . 250 6 cylinder engine, automatic, whitewall radial tires, digital clock, power steering, power brakes, deluxe bumper group, rear defroster, radio, visibility group, side mouldings
SALE PRICE
$5461

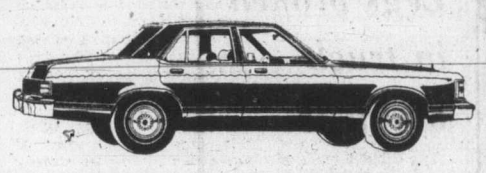
GRANADA GHIA 4-DOOR
Stock No. 3501
302-V-8 engine, reclining individual seats, automatic transmission, whitewall radial tires, power steering, power brakes, rear defroster, convenience group, radio, visibility group.
SALE PRICE
$5995

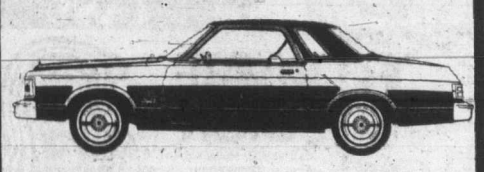
GRANADA GHIA 2-DOOR
Stock No. 3805
302-V-8 engine, reclining individual seats, automatic transmission, whitewall radial tires, convenience group, power steering, power brakes, electric rear defroster, radio.
SALE PRICE
$5945

OVER 30 GRANADAS TO CHOOSE FROM
YOUR CHANCE TO OWN FORD'S SUCCESS CAR AT SUPER SAVINGS!!
BANK FINANCING

"where wise consumers BUY!"
peter pollen ford
1060 Yates at Cook St. Telephone 384-1144
Dealer Licence Number 745A

Victoria pays higher fees

Management fees paid by Victoria Cablevision Ltd. to its parent company Premier Cablevision of Vancouver rose about 69 per cent to $270,000 last year from $160,000 in 1974, the cable organization disclosed Tuesday.

Spokesmen for the parent and the Victoria subsidiary came under fire from the Canadian Radio-Television and Telecommunications Commission at a recent CRTC hearing at the Empress hotel in Victoria into Victoria Cablevision's application for a rate increase and midband viewing.

The CRTC demanded more information on a number of financial matters, especially the link between the Victoria firm and head office, which represents Victoria Cablevision in legal aid and other fields.

An eight-page response made public Tuesday showed salaries and benefits paid to head office by Victoria Cablevision rose to $96,000 last year from $50,000 in 1974. No reasons for the increase were given but it is known the head office increased personnel in 1975.

Other major 1975 increases were: procurement fees, to $62,000 from $54,000; research and development, to $54,000 from $27,000, and travel and personnel business expenses, to $17,000 from $12,000.

The 100-per-cent boost in research and development costs was believed due primarily to pay-TV studies as well as work on major changes in the hardware of the Victoria cable system.

The CRTC also asked for a breakdown of a projected cost of $273,100 in the first year of the seven-channel augmented service which will be seen with at least one U.S. station in the lettered midband area where viewers have bought converters for about $100.

Major parts of the $273,100 were $110,000 for a staff of seven which will be separate from present community programming on cable, $79,600 for leasing of equipment, $25,100 for material repair and replacement and $20,000 for educational program grants.

The seven community channels in midband will show news, weather reports, the arts, municipal notices, provincial government items, educational courses and efforts of elderly people.

The news channel will include sports and stock quotations while the weather will include boating, camping and skiing reports. News, weather and municipal notices will be signboard channels only, similar to the present time, weather and program signboard on the Victoria cable system.

The arts channel, expected to be called Actor's Showcase, will be almost all live, while the elderly, education and provincial government channels will combine both.

The $20,000 projected for educational programming will go primarily to the University of Victoria for four telecourses, but Camosun College and the Greater Victoria school board will be involved in the educational channel as well.

Victoria Cablevision hopes, if it wins approval in a month or two for midband viewing and higher rates, to include coverage of the Legislature on the provincial channel, but that is not expected for some time.

Victoria dialling delayed

B.C. Telephone subscribers in Vancouver will be able to dial direct to overseas countries by Sept. 7 if current schedules are met.

Ken Horodyski, information officer for the company in Victoria, said Tuesday that Victoria subscribers would not be able to dial direct overseas until early 1979, when the new operator-controlled automated traffic system was expected to be operational.

The new system, called Direct Dialling Overseas, will cost about $100,000 to install and will enable subscribers in Vancouver to dial direct to the United Kingdom, Germany, Australia, New Zealand, Japan, Hong Kong and the Philippines initially.

The latest Vancouver telephont directory, published last month, has information on what overseas areas are hooked into the system and how to place DDO calls.

Edmonton, Calgary, Toronto, Ottawa, Montreal, Quebec City and Halifax are due to have the system operational within the next three years, and most major cities in Canada should be able to dial overseas direct by 1980, a spokesman for the Trans-Canada Telephone System said.

DDO requires an expansion of current telephone switching centres and construction of computerized systems which will cost more than $100 million nationally.

Student dies in stampede

BANGKOK (UPI) — A hand grenade lobbed into rioting students started a stampede resulting in at least one death and several dozen injuries. Police said two schools were "just expressing their traditional strong dislike of each other."

Legs broken in truck accident

Two bulldozer operators had to go to the rescue Tuesday morning after the box section of a dump truck suddenly slid off the chassis, breaking both legs of truck driver James Petne, 59, of 3252 Irma, Saanich.

Saanich police said Petne had dumped a full garbage load from a five-ton Jim Dandy Clean-Up Service truck at the Hartland Road dump when he went behind the vehicle to see if the box was empty.

As he was directly behind it, the box slid off, pinning Petne to the ground and causing two fractures in the left leg and one in the right. Bulldozer operators Louis Nagy, 4136 Bremerton, and C. L. Lee, 1255 Acton, who work at the dump for the Capital Region district, saw the incident and lifted the box off Petne's legs.

ENTERTAINMENT GUIDE

BUTCHART GARDENS . . . GORGEOUS BLOOMS, MAGNIFICENTLY DISPLAYED. 30 acres of incredible beauty, sparkling with color . . . Romantic night lighting . . . Ross Fountains in their majestic "Ballet to the Stars" . . . Show greenhouse . . . Schizanthus Bower . . . Fascinating seed and gift shop. Restaurant and full coffee bar service. Gardens open every day 9 a.m. to 11 p.m. The countryside, lush with spring growth, makes getting there a joy in itself!

BUTCHART GARDENS FLORAL RESTAURANT—Open every day 11 a.m. to 7:30 p.m. serving delightful lunches, afternoon teas and delicious buffet suppers. Coffee bar always open.

BUTCHART GARDENS ROMANTIC NIGHT LIGHTING—As darkness takes over, a thousand hidden lights combine with the moon and stars, the hills, trees and shrubs, lakes, lily ponds and fountains, to create a fairyland, softly scented by the flowers . . . Unusual! Grand. Indescribable! Featuring the SUNKEN GARDENS and the ROSS FOUNTAINS IN THEIR MAJESTIC "BALLET TO THE STARS."

BUTCHART GARDENS ENTERTAINMENT — The "Butchart Gardeners" Saturday and Sunday 1-3 p.m. and every evening 7-9 followed by Walt Disney Cartoons.

BUTCHART GARDENS — See them today, tomorrow or very soon!

THE OLD FORGE dancing 6 nights a week to the fabulous "Brothers Forbes and Friends," in one of Canada's largest and most luxurious night clubs. Located in the Strathcona Hotel along with their famous discotheque and restaurant. Douglas at Courtney Street, 383-7137.

DINNER DANCING TUES. thru. SAT. — Plus a Sing-Along Fri. and Sat. evenings. You'll get the finest in food and service at the very delightful King's Den Restaurant, 655 Douglas Street — overlooking Thunderbird Park. Ample free parking. We also have a special luncheon sandwich bar daily.

THE ROYAL OAK INN

In the Thatch Cabaret: Enjoy the versatile Wayne Peters and "Home Brew" playing for your dancing pleasure Thurs. to Sat.

In the Strathmore Dining Room and in the Le Cheval Room: It's John Mackenzie, the strolling troubador, playing daily.

Other entertainment on tap in other areas of the Inn. Please call for further information 4670 Elk Lake Dr., 658-5231.

EXCITING LACROSSE ACTION—Bring the family and enjoy this action-packed sport as the Victoria Shamrocks host the Coquitlam Adanacs. Tonight at 8 p.m. Memorial Arena.

ONE WEEK ONLY
'THE OTHER SIDE OF THE MOUNTAIN'
THE TRUE STORY OF JILL KINMONT
The American Olympic ski contender whose tragic fall took everything but her life, and who found the courage to live through the love of one very special man.
STARRING MARILYN HASSETT as Jill BEAU BRIDGES as Dick
TECHNICOLOR
OAK BAY 2194 OAK BAY AVE 598-2213
EVENINGS ONLY 7:00 and 9:00
CLOSED SUNDAY GENERAL
ADULTS $2.50 G. AGE $1.00
STUDENTS $2.00 CHILDREN $1.00

They're real good at two things ...one is stealing money. MATURE
FLASH AND FIRECAT
ROGER DAVIS TRICIA SEMBERA COLOR
NITELY 7 & 9
In Hostess Court 383-5922 • Douglas & Humboldt TOWNE CINEMA

Boy are you gonna laugh! GENERAL
PLUS A SHORT SUBJECT: GENIUS LIFE STORY
HAWMPS!
ODEON 2 780 YATES STREET 385-0513
DAILY AT 1:30, 3:40, 6:15, 9:05
A FAMILY FILM BY JOE CAMP

In SENSURROUND
The sights, sounds and actual sensations of combat. So real you can feel it.
THE MIRISCH CORPORATION PRESENTS
MIDWAY
A WALTER MIRISCH PRODUCTION
STARRING CHARLTON HESTON HENRY FONDA
GUEST STARS JAMES COBURN • GLENN FORD HAL HOLBROOK • TOSHIRO MIFUNE • ROBERT MITCHUM CLIFF ROBERTSON • ROBERT WAGNER
ALSO STARRING ROBERT WEBBER • ED NELSON • JAMES SHIGETA • CHRISTINA KOKUBO and EDWARD ALBERT
WRITTEN BY DONALD S. SANFORD • MUSIC BY JOHN WILLIAMS • DIRECTED BY JACK SMIGHT • PRODUCED BY WALTER MIRISCH
A UNIVERSAL PICTURE TECHNICOLOR PANAVISION
STARTS FRIDAY!
CORONET 836 Yates 383-6414 MATURE

JAN-MICHAEL VINCENT IS THE
BABY BLUE MARINE
ODEON 1 780 YATES STREET 385-0513
GENERAL Parents: some suggestive language. (R. W. McDonald, B.C. Director)
ENDS THURS. MON.-THURS. 7:10, 9:10

MATINEES FRI., SAT., SUN. 1:30, 3:25, 5:20 7:20, 9:20 MON.-THURS. 7:20, 9:20
BLAZING SADDLES
HAIDA 808 YATES STREET 382-4278
MATURE—Parents: A comedy with some coarse language.—(R. W. McDonald, B.C. Director).

COUNTING HOUSE CINEMA 1 BROAD AT BROUGHTON 383-3434
ENDS THURS. "VANISHING POINT" 9:46
"DIRTY MARY, CRAZY LARRY" 8:00
ONE COMPLETE SHOW 8:00
MATURE COARSE LANGUAGE THROUGHOUT. —(B.C. Director)

COUNTING HOUSE CINEMA 2 BROAD AT BROUGHTON 383-3434
MATURE Occasional coarse language. (R. W. McDonald, B.C. Director)
REDFORD/HOFFMAN "ALL THE PRESIDENT'S MEN" FEATURE AT 7:00, 9:30

CINEMA SHOWCASE
FAMOUS PLAYERS THEATRES
NIGHTLY at 7:10 and 9:15
WARNING — Parents, coarse language throughout. — R. W. McDonald, B.C. Director.
WALTER MATTHAU TATUM O'NEIL "THE BAD NEWS Bears" GENERAL
ROYAL 805 Broughton 383 9711

KUNG-FU ACTION ENDS THURS. Goodbye, BRUCE LEE
GATES OPEN—9:00 SHOW AT DUSK! MATURE
PLUS RON ELY in WOLF KILLER
TILLICUM DRIVE-IN Burnside at Tillicum 382 7531

NIGHTLY AT 7:15 and 9:20
MATURE Warning: Some coarse language. — R. W. McDonald, B.C. Director
GEORGE SEGAL GOLDIE HAWN
CAPITOL 805 Yates 384 6811
THE DUCHESS AND THE DIRTWATER FOX

GENERAL ENDS THURS.
Walt Disney Productions Ride a Wild Pony and ME!
TECHNICOLOR © Walt Disney Productions
Walt Disney's DUMBO
CORONET 836 Yates 383 6414
NIGHTLY AT PONY- 6:50 & 9:25 DUMBO- 8:25

ESQUIMALT SPORTS CENTRE
ROLLER SKATING WEDNESDAY 7:30-10:00
SKATE RENTALS
6-9

DELIGHTFULLY DIFFERENT . . . WHERE DINING IS EXQUISITE AND A PLEASURABLE EXPERIENCE CONSIDER OUR PRECIOUS "GIFT CERTIFICATES"
or reserve now for FATHER'S DAY DINNER
Lunch Mon.-Fri. Dinner 7 Days A Week
Shah Jahan EAST INDIAN & INTERNATIONAL DINING
1010 Fort St. (Fort at Vancouver) 383-1211 6-12

It's time you found out what TM is all about.
Presenting an easy, practical technique for discovering inner energy and overcoming stress. Through our free introductory lecture you can learn about a method for attaining
• Improved Health • Increased Energy
• Increased Intelligence and Creativity
• Deep Relaxation • Release of Stress
The Method: TRANSCENDENTAL MEDITATION
Free Introductory Lecture every Wed. and Fri., 8 p.m. 1270 Pandora 383-9822
TM 5-4

RESTRICTED WARNING: Nude sex and sadistic violence, a revised version. R.W. McDonald, B.C. Director.
the quick way... SEX...VIOLENCE... take what you want!
THE BANG BANG GANG
THE PRIVATE DICK
Join THE PRIVATE DICK in his search for the FAMILY JEWELS
RESTRICTED WARNING: Nude sex scenes throughout. R.W. McDonald, B.C. Director.
fox cinema quadra at hillside 382—3370
GANG: 7 & 9:25 DICK: 8:20

enjoy dinner dancing at HY'S new HILLSIDE INN
(formerly Little Harry's)
Enjoy the relaxing atmosphere of our beautiful newly decorated dining lounge.
Music by GABBY
Open Mon. to Sat. 11:00 a.m. to 1:00 a.m.
Hillside SHOPPING CENTRE
RESERVATIONS: 595-2552
American Express

BE A RACE DRIVER at KARTLAND
FUN FOR ALL EVERY DAY
OPEN SAT., SUN., 10-10
OPEN MON.-FRI., 2-10
Take the No. 930 Bus downtown to DOUGLAS at VANALMAN
6-10

Clearance of Ladies' Fashion SHOES
This is your chance to Save! Run down to Woodward's now and see our superb selection of fashion footwear by famous makers, including La Tour. In 2 incredibly low price groups. You'll find elegant styles in an array of summer colors, as well as basic black or brown, to match every outfit in your closet. This is one Clearance that must be seen to be appreciated. So come take a look . . . and walk away with some beautiful new shoes!
Group A CLEARANCE PRICE 15.99
Group B CLEARANCE PRICE 21.99
Woodward's Ladies' Shoes, Main Floor
Woodward's

North American Soccer

Attendance soaring except in Canada

WASHINGTON (AP) — Less than halfway through its 240-game schedule, the North American Soccer League has shot past the one million mark in attendance, an increase of 288,399 from the same time last year. The unofficial figures after last Saturday's games suggest that sports fans in the United States are beginning to support professional soccer.

The 1976 figures follow a record 1975 attendance for the 10-year-old league when more than 1.8 million fans turned out. This season, unofficially 1,007,986 fans have paid to watch 100 games compared with 719,587 after the same number of games in 1975. The average attendance per game in the 20-team league unofficially was 7195 in 1975 compared with 10,079 this year. Continuing at that rate, NASL attendance could pass 2.5 million this year.

Six American cities are behind last year's total attendance thus far, three of them down significantly: Philadelphia down 30,000; Washington, D.C. 17,000; Miami 12,000; Boston 3,000, Chicago 2,000 and Los Angeles 700.

Toronto-Metros-Croatia and Vancouver Whitecaps both have experienced slight drops.

The remaining 12 American franchises show increases.

Minnesota Kicks and Portland Timbers show the largest gains. Minnesota is up 76,079 after five home games, up an average of 15,216 per game. Portland's figures are 65,485, up an average of 16,372 per game after four home games last year.

San Jose, where the Earthquakes operated at 95 per cent of stadium capacity in 1975 ,have a modest increase. So do the Hartford and San Antonio teams.

The Kicks are the surprise of the '76 season. They took over the Denver franchise which folded after the 1975 season and currently hold the NASL single-game attendance record of 46,164. Another first-year team, San Diego, once the Baltimore Comets, is up more than 2,158 fans per game compared with last year's figures in Baltimore.

The catalyst has been the skill and charisma of 35-year-old foreign folk-hero Pele, the popular Brazilian who dominated soccer abroad and now plays for New York Attendance records are set wherever he plays.

Last summer he lured an NASL record 35,620 fans to a regularly scheduled game in Washington. In an exhibition this year, 58,182 turned out to see him in Seattle, a record for any match in this country.

Larger crowds this year are not limited to Pele's appearances. Portland, Seattle ,and Tampa frequently have had 20,000-plus crowds.

outdoors

alec merriman

Campbell River usually produces the biggest tyee salmon, sometimes 60- to 70-pounders and heavier, but Alberni Inlet is the undisputed leader in numbers of tyee salmon landed each year.

Tyee excitement in the Albernis usually starts the last week in August, with the peak of tyee fishing Sept. 8 to Sept. 15.

But, the big chinooks arrive in Alberni Inlet before that, slowly working their way up-Inlet to hit Nahmint-China Creek area around Labor Day weekend, or the week before.

Smaller chinooks arrive in the Coleman Creek, 10-Mile Point, Headquarters and Franklin River waters around the middle of June and lay over for two or three weeks before heading further up-Inlet.

Fish for them with Strip-Teaser, eight to 10 ounces of weight, big Abe and Al flasher and 36 inches of leader.

By August ahe chinooks are all along the eastern shore of the Inlet from Ten Mile Point to Underwood Cove and China Creek.

By the last week of August, the Inlet has its 30 and 40-pound tyee, and you fish them with Super Strip-Teaser, Herring-Teaser, large Strip-Teaser, with tyee strip, Alaskan plugs, big flashers like the Abe and Al, Hot Spot, OKI, and Roy Smith Tyee.

Along these shorelines and in Nahmint Bay, which is the hot spot in early September try fishing with braided wire line, two pounds of weight, 60 feet of tine, five feet of leader from lure to flasher, then 30 feet of nylon, then bead swivel. 18 inches of nylon with your two pound weight attached, then another bead sivel and then the wire line.

Fish rather slowly and watch the tip of the rod for the beat that indicates just the right action for the lure.

Some of the hot spots for this August-September tyee fishing include Ten Mile Point, along the drop off by the lodge in Nahmint Bay, an area which is usually closed by federal fisheries after Labor Day, Fanklin River and Sproat Narrows, Underwood Cove, along the rock bluffs north of China Creek, along the log booms across from China Creek and up to Cous Creek and Stamp Narrows.

Underwood Cove, around the corner down-inlet from China Creek Park is a good spot to mooch and drift fish for chinooks and tyee.

* * *

The harbor fishing at the mouth of the Somass River is a little later, best from mid-September and through October.

You fish a little lighter, and as well as bait, big plugs and T-Spoon become more popular, fished with or without flashers.

Polly Point, just down-Inlet from the sawmill at the southern end of the town, is the entrance to the harbor and a hot tyee fishing spot. Hug the shore, except at the point where it shallows, and fish out to the centre of the Inlet. Use Super Minnow-Teaser with tyee strip, five to six feet of 45-pound-test leader to revolving flasher, and one to one and a half pounds of weight.

Across the harbor from the assembly wharf is Hohm Island, and sports fishermen take tyee salmon all around it. On the southwest side it is fairly shallow and you can fish a big area, gong in tight against the log booms on the western shore of the Inlet. Use only four to six ounces of weight, 70 feet of line and T-Spoons.

Off the east side of the island you can fish a huge area in the middle of the harbor, stretching to the north to right opposite the main Argyle Street of Port Alberni. Try a red Hot Spot flasher with Super Minnow-Teaser head holding big tyee strip, one to 1½ pounds of weight, 40 to 60 feet of line.

This same area is good for coho in August and September and a good lure for coho in these upper reaches of Alberni Inlet is a T-spoon.

In September and October fishing for those huge tyee holds the limelight in Alberni Inlet. Some years the Inlet has quite a few big coho, but most fishermen concentrate on tyee.

This is causing some concern to fisheries officers, who would like to see these coho harvested rather than cause overcrowding on the spawning grounds.

* * *

The Clutesi Haven Marina at Port Alberni is one base for Alberni Inlet sports fishermen. It has full facilities, including a wide boat-launching ramp at the mouth of the Somass River.

Down-Inlet about 10 miles is China Creek provincial park, which has a boat-launching ramp, marina facilities, boat rentals, some overnight dockage and a good-sized area for overnighters in camp vehicles, but not much in the way of tenting facilities.

Across Inlet and down another 10 miles is Nahmint Bay, where the unique floating Nahmint Lodge caters to sports anglers.

Pros may boycott Swedish cup club

HAMILTON (CP) — The Spectator says Swedish hockey players employed by North American professional teams are threatening to boycott their country's Canada Cup team.

The Canada Cup is an international invitational tournament to be played in Canada in September with teams from Sweden, Finland, Czechoslovakia, Canada, the United States and the Soviet Union.

Swedish natives such as defenceman Borje Salming of the National Hockey League Toronto Maple Leafs and Ulf Nilsson and Anders Hedberg of the World Hockey Association Winnipeg Jets are expected to join the Swedish team for the Canada Cup tournament.

But The Spectator said in Tuesday's editions that the players have threatened to stay off the Canada Cup team unless Thommy and Christer Abrahamsson, twin brothers with the WHA New England Whalers, are also allowed to join.

The newspaper said the Swedish Amateur Hockey Federation is refusing to accept the Abrahamsson's because New England has not paid compensation demanded for signing the two.

Other Swedish players said to have joined the threatened boycott are Jets members Mats Lindh, Willy Lindstrom, Lars Erik Sjoberg and Thommy Bergman.

Russian vessel race winner

ST. GEORGES, Bermuda (AP) — The Russian vessel Tovarishch was declared the official winner Tuesday of the Canary Island-to-Bermuda first leg of the three-part tall ships race.

The competition, sponsored by the Sail Training Association, pits crews of sailors aged 15 to 25 years old against one another in an effort to foster international goodwill between nations.

Cedar Hill wins junior interclub

FINAL STANDINGS

Cedar Hill	29 points
Victoria	26 points
Gorge Vale	26 points
Upland	21 points
Royal Colwood	20 points
Glen Meadows	13 points

Jim Cook shot a fine 70 at Royal Colwood on Monday to help Cedar Hill finish first in the Junior Interclub golf matches for the Joe Pryke Trophy.

Cook topped Don Kerr, 6 and 5, and teammates Steve Ray and Roy Harrington also won their matches.

Cedar Hill finished with 29 points in the six-team, round-robin competition, three more than Victoria and Gorge Vale, and eight more than defending-champion Uplands.

Results:

Cedar Hill 4, Royal Colwood 3

Jim Cook def. Don Kerr 6 and 5, Ron Forbes lost to Al Selina 1 down, Cedar Hill wins four ball 4 and 3;

Brian Rands lost to Mike Milligan 3 and 2, Steve Ray def. Peter Adamek 1 up, Royal Colwood wins four ball 3 and 2;

Roy Harrington def. Ross McLean 3 and 2, Rick Gibson lost to Glen Barlow 4 and 3, Royal Colwood wins four ball 2 and 1.

Glen Meadows 1, Uplands 8

Daryl Stubbs halved Jim Rutledge, Bill Palmer lost to Lanny Sawchuck 3 and 2, four ball halved;

Dave Hunt lost to Wayne Little 5 and 4, Alastair Bruce lost to Jim Howells 5 and 4, Uplands wins four ball 5 and 4.

Rob Lee and Russ Reynolds by default.

Victoria 3 Gorge Vale 6

David Watt def. Stu Holroyd 1 up, Grant Olsen lost to Ed Beauchemin 1 down, Victoria won four ball 1 up;

Brian McKay lost to Darrell Fink 5 and 4, Ken Tekano lost to Scott Holroyd 6 and 5, Gorge Vale won four ball 5 and 4;

Bob Fowles def. Brian DeGirolamo 2 and 1, Martin Emig lost to Renart Weissl 4 and 3, Gorge Vale won four ball 4 and 3.

ANNOUNCING THE

GRAND OPENING

OF

the Fishmonger

WEDNESDAY JUNE 16th 9 a.m.

1684 HILLSIDE AVE. IN THE HILLSIDE SHOPPING CENTRE

offering a complete line of fresh local and frozen imported SEAFOODS and SHELLFISH

All our fresh fish is supplied by local fishermen!

OPENING FEATURE Whole Red Spring SALMON 1.99 lb.

OPENING FEATURE SHRIMP MEAT 2.99 lb.

10% DISCOUNT OFF PURCHASES Monday and Tuesdays for SENIOR CITIZENS

6-15

Wally and Evie Weinberger, Doreen DeMacedo, Wendy Mudrak

Bowlspiel champs repeat

A last-game rally enabled Wally and Evie Weinberger, Doreen DeMacedo and Wendy Mudrak to repeat as champions in the annual Merchants Fivepin Bowlspiel, which ended Sunday night at Town and Country Lanes.

Entered as the Invaders, the quartet failed to put much of a dent in the 254-point handicap deficit in the first two games against The Nerdlingers. The difference was still 213 points starting the last game, and Invaders appeared to be beaten when play reached the ninth frame. But a late rally sparked by Mrs. Weinberger, who spared the eighth frame and then struck out, brought a 20-point victory.

Weinberger, who had 290 in his last game, led both teams with a 792 series, and Mrs. Weinberger, who finished 290-260, was close behind at 773.

Members of the defeated finalists were Bob McGee, Mickey Jordens, Chuck Litman and Russ Hunt.

It was the third successive bowlspiel win for Weinberger and Mrs. Mudrak, who combined with Alex Ross and Sandy MacNeil to win the Colonist Vancouver Island Bowlspiel in April.

TeeCees and Sebastions of Nanaimo won the other two events Sunday. TeeCees took the Park-Pacific event with a 35-point win over Nobleman. And here, too, a last-game rally won. Nobleman, who had to give 193 points in handicap, made it up in the first two games and started the third game leading by 128 pins. But they missed the team average by 77 points and TeeCees, led by Val Turner's leadoff 262, bowled 162 pins above the team average.

Other members of the winning team were Barry Turner and Len and Russ Cruickshank, Gordie Dobbie, Earl Walle, Roger Garman and Jim Cambrey, who led both teams with 763, were the members of the losing four.

Sebastions, who had to give 160 points in handicap to Bowldozers, methodically made it up, took the lead in the second game and won by 116 points. Helmuth and Helene Leerholm and John and Diana Cummings won the Town and Country Lanes trophies. Together as the Bulldozers were Leona Hutchison, Mike Polischuk and Barb and Don Beckwith.

Team Canada guessing continues

TORONTO (CP) — The guessing game about who will be chosen to coach Team Canada in this fall's Canada Cup hockey series took a new turn Tuesday when Alan Eagleson indicated that Bobby Kromm of Winnipeg Jets of the World Hockey Association is one of those being considered.

Appearing at a press conference at which the official logo for the series was unveiled, Eagleson said other candidates being mentioned for the job include Al McNeil of the champion Nova Scotia Voyageurs of the American Hockey League and two National Hockey League coaches — Don Cherry of Boston Bruins and Floyd Smith of Buffalo Sabres.

Eagleson, who besides being managing director of the NHL Players Association is Canada's chief tournament negotiator, said the decision would be up to Sam Pollock of Montreal Canadiens, Team Canada's general manager.

The name of the coach will be announced Thursday or Friday in Toronto and Montreal and Pollock is expected to announce the makeup of the team by next Monday.

Sport digest

MONTREAL (CP) — Gareth Davies dazzled Quebec Selects with a 35-point game Tuesday night to lead the touring Barbarians to a 75-9 victory in exhibition rugby action. Davies, an outside-half with Cardiff at home in Britain, scored three tries and kicked 10 conversions and a penalty goal as the Barbarians ran roughshod over a North American team for the seventh straight time on their current tour.

★ ★ ★

BUFFALO (AP) — A federal judge issued a temporary restraining order Tuesday to prevent the National Basketball Association from approving the transfer of the Braves franchise out of Buffalo. U.S. District Court Judge John T. Elfvin issued the order pending a hearing Friday on the City of Buffalo's request for a temporary injunction against the NBA. The city filed two lawsuits Tuesday to try to head off an announced move of the Braves to Hollywood, Fla.

★ ★ ★

HALIFAX (CP) — A last-minute comeback attempt failed when time ran out on the Canadian women's Olympic basketball team Tuesday and the French national team came away from its second match against Canada's team with a 76-70 victory.

Canada won 59-54 in the first of three scheduled games between the two clubs Monday night.

Western FOOD

772 Goldstream Ave., Langford

AT WESTBROOK SHOPPING CENTRE

Prices Effective: June 16, 17, 18, 19

OPEN WEEKDAYS 9 to 9, SAT. and SUN. 9 to 6

WE RESERVE THE RIGHT TO LIMIT QUANTITIES

BONELESS DINNER HAM Vac Pack lb. 1.59

MAPLE LEAF WIENERS VAC PACK. lb. 79¢

FRESH WHOLE OR CUT-UP FRYERS lb. 79¢

Grade A CHUCK STEAKS 79¢ lb.

CALIF. No. 1 BING CHERRIES 49¢ lb.

MOM'S MARGARINE 3 lbs. 1.19

O.T.F. 14-oz. PINEAPPLE 3 tins 1.19

OKANAGAN ROME APPLES 8 lbs. $1

BLUE RIBBON COFFEE lb. 1.59

DELMONTE Whole Green Beans, AYLMER Kernel Corn, AYLMER Cream Corn 3 14-oz. tins $1

PUREX TOILET TISSUE 4 rolls 2-ply 99¢ pkg.

PALMOLIVE Reg. Size FACE SOAP 4 Bars 69¢

KELLOGG'S SPECIAL K 15-oz. pkg. 97¢

ROBIN HOOD CELEBRATION ASS'T CAKE MIX 19-oz. pkg. 69¢

CALIF. FRESH LETTUCE 2 for 39¢

FRASER VALLEY BUTTER 79¢ lb. With $10 Order Or Over Limit 1

AYLMER MIXED VEGETABLES Peas and Carrots, Cut Green Beans, French Cut Green Beans 4 14-oz. tins 1.00

ALTA-SWEET HONEY 2 lbs. tub 1.49

Woodward's picks the winners for Dad . . .

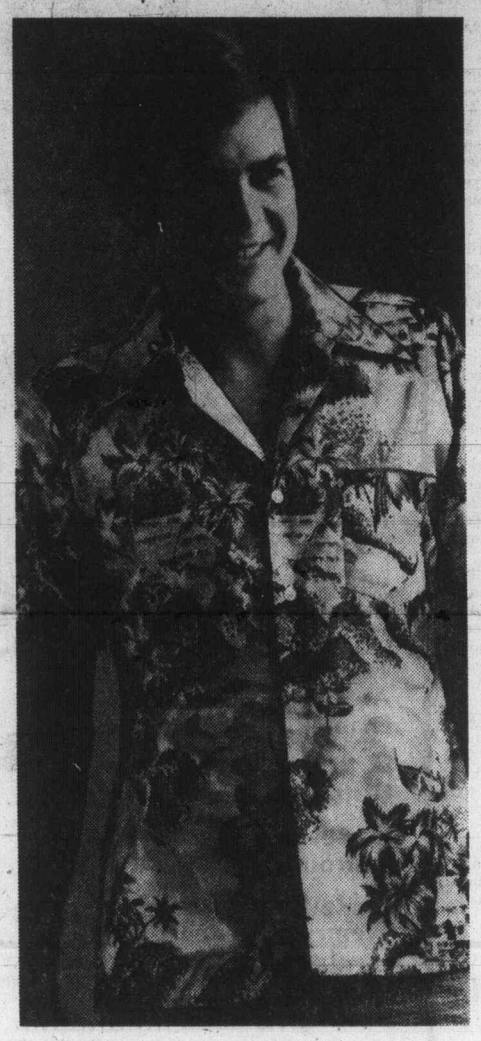

Men's Hawaiian Sport Shirts

What a great buy for Dad! Colorful, fashionable sport shirts make a wonderful contribution to his summer wardrobe and they look so right with leisure suits. Perfectly cool in machine washable 100% cotton, styled with short sleeves. In bold and bright Hawaiian prints.

Sale Price 7.99

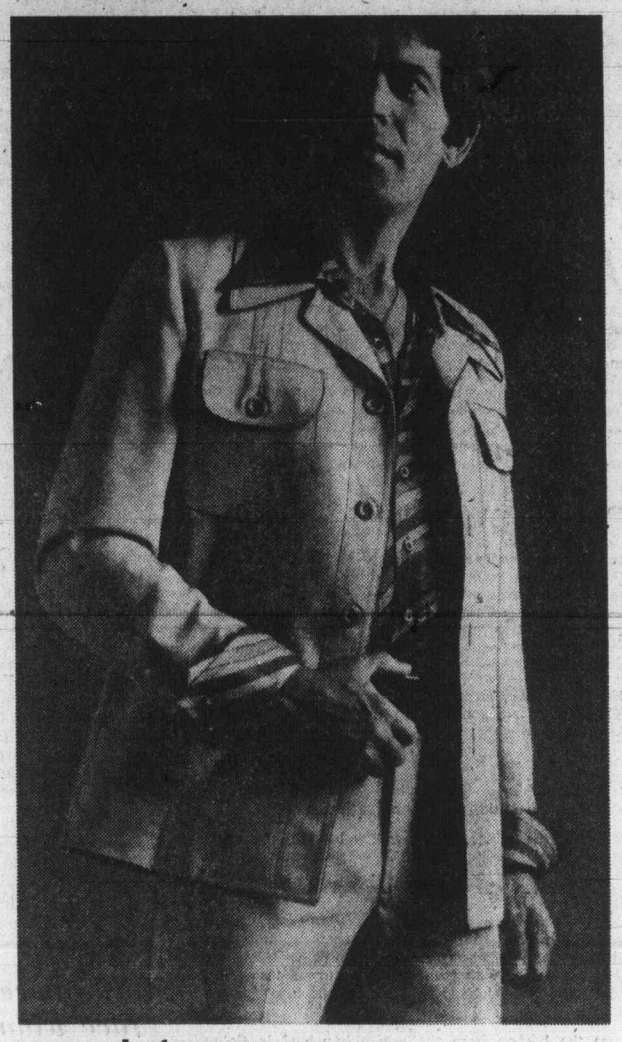

Naturals for summer Men's Leisure Suits

Taking it easy seems to come naturally when you're wearing a comfortable, casual and fuss-free leisure suit. We have them in assorted styles for any taste, quality tailored by a Canadian maker. Why not choose one for your favourite guy? Nothing could please him more because they're a joy to own, a pleasure to wear.

Sale Price 64.99

Men's Casual Slacks

Trim and neat in permanent press 80% polyester, 20% rayon. Moderate flare leg. In check patterns. Sizes 30 to 42.

SALE PRICES: Pair 11.99 2 for 22.00

Print Sport Shirts

Colorful co-ordinates for summer's casual wear. Short sleeves. Full button front. Machine wash and dry. In 100% polyester.

SALE PRICE 5.99

Summer Sport Shirts

Another winner in 65% polyester, 35% cotton, permanent press finish. Choose from cool summer shades with saddle stitch trim, or attractive patterns.

SALE PRICE 4.59 2 for 9.00

Woodward's Men's Shops, Main Floor.

Woodward's Mayfair, phone 386-3322. Store Hours: 9:30 a.m.-5:30 p.m. Monday to Saturday. Evening shopping Thursday and Friday 'til 9:00 p.m.

Woodward's

Bolivia miners challenge siege

LA PAZ (UPI) — Unions representing 50,000 miners have called a strike against Bolivia's biggest industry to challenge a state of siege declared by President Hunn Banzer.

Banzer, reacting to a wave of student rioting and miner's job actions, last week sent army units to occupy six state-run mines. Arrested mineworkers union chiefs and detained leaders of the student federation.

The Bolivian Mineworkers Union Federation, representing 24,000 miners at the state-run mines and 26,000 at private companies, said workers would stay off the job until the occupation troops were removed, the union leaders freed, salary talks reopened and union radio stations returned to the miners.

Some 14,000 Bolivian university students joined the miners in the job action. Three students died in rioting last week.

Land - locked Bolivia, the world's second-ranking tin exporter but one of Latin America's poorest nations, depends on its mines for the majority of its foreign exchange earnings. The mines have been a source of trouble for decades.

The walkout appeared more likely to take hold at the state mines than the smaller but more numerous private facilities, but reports on the effectiveness of the strike in the remote Andean country, were sketchy.

At the giant state-run Siglo-Veinte-Catavi tin mining complex near Orura, 75 southeast of La Paz, some 5,000 miners have been on strike since the army moved in last Thursday.

Some reports said management had cut off food supplies to the miners, but other sources said this was only a threat so far.

Mario Rolon Anafya, president of the National Higher Education Council, confirmed a student strike was in effect at San Andres National University in La Paz for "extra-university reasons."

Banzer charged the student rioting last week, sparked by the murder of exiled former president Juan Jose Torres in Buenos Aires June 3, was the work of a subversive movement against the government led by extreme leftists.

Torres, overthrown by Banzer in 1971, always enjoyed popularity with the miners and students that make up Bolivia's traditional left wing.

Liddy refused shorter term

WASHINGTON (UPI) — The U.S. Supreme Court has refused to reduce the sentence of G. Gordon Liddy, the enigmatic Watergate conspirator who shredded $100 bills and hatched plots to supply Democratic conventioneers with callgirls.

The court turned down without comment the appeal from Liddy, who steadfastly has refused to discuss the scandal despite a 20-year prison term and a fine of $40,000.

His appeal was based on Judge John Sirica's reducing the sentences of other Watergate burglars, but refusing to reduce Liddy's because of non-cooperation. Liddy said this violated his constitutional rights.

Liddy, a mustachioed former FBI agent and government prosecutor, was named in senate testimony as the mastermind of a series of bizarre plots aimed at discrediting potential Democratic opponents of president Richard Nixon.

Liddy, serving his term at the federal prison in Danbury, Conn., reportedly toned down his scheme when then-attorney general John Mitchell refused him $1 million to conduct his dirty tricks. What evolved was the fateful break-in June 17, 1972, at Democratic headquarters at the Watergate.

HOW TO MIX A HORSESHOT

Its name not withstanding, the Horseshot is not a case for the veterinarian, but rather a mixed drink of the Smirnoff school, a sort of Bloody Mary with the extra flavour kick of horse radish.

But the Horseshot is no second runner. With a charm and nip all its own, this great red beauty can keep up with the best of them.

To make a Horseshot, pour 1½ oz. Smirnoff into a tall glass with ice, fill with tomato juice, add horse radish to taste and stir. Sip slowly.

Smirnoff

It leaves you breathless

Starts Today

Woodward's

BIGGEST DRESS SALE of the year

It's the biggest value of the season

On your mark, get set . . . Go down to Woodward's for the shopping spree of the year. What a great way to dress up summer! It's a Sale for every woman, with dozens of styles to flatter every figure. Long dresses. Short dresses. Two-piece sets. To mention just a few of the lovely surprises we have in store for you. Dozens of printed or plain fabrics in a colorful array of fashion's favorite shades. A terrific selection in Misses' and Junior sizes. Happening for **4 BIG DAYS** —Wednesday, Thursday, Friday and Saturday.

PERSONAL SHOPPING ONLY. NO C.O.D., PHONE OR MAIL ORDERS.

SALE PRICE

15.99

Store Hours: 9:30 A.M.-5:30 P.M. Monday to Saturday.
Evening Shopping Thursday and Friday 'til 9:00 p.m.
Phone 386-3322

Bill C-61

Foreign vessels not excluded

OTTAWA (CP) — Bill C-61, the Maritime Code Act, will not close intercoastal shipping to foreign ships, Transport Minister Otto Lang said Monday in a letter to his British Columbia counterpart, Jack Davis.

Under the proposed law, which is widely seen as a move toward re-establishing a Canadian merchant marine, a schedule of fees would replace the tariffs now assessed on the carriage of goods between Canada's Atlantic and Pacific coasts by way of the Panama Canal.

The Canada Shipping Act stipulates that foreign ships be used for this traffic only when suitable Canadian vessels are not available.

A conference of western premiers on April 28 expressed concern that the proposed law would remove the freedom to use foreign ships for the intercoastal trade.

But, in his letter, Lang said this was not correct, and the changes would lead to a more competitive and more flexible situation.

He said certain controversial sections of the bill would not be proclaimed by the government pending full consultation.

Soviet car hydrogen powered

MOSCOW (AP) — Soviet engineers have developed a car that runs on water, converting it into hydrogen in a miniature chemical reactor, according to the news agency Tass.

The car runs on the hydrogen and gives off almost pollution free water vapor, the agency says.

In appearance, control and engine power, Tass says the new auto is identical to the gasoline-powered Moskvich, in production in the Soviet Union.

The agency said a prototype of the water-fed car was produced by engineers in Ukraine with assistance from specialists from around the country.

Although the Soviet Union has no gasoline shortage, Soviet newspapers often report inventions of new types of low-pollution automobiles. None of these is being mass-produced.

Rumors cause suicide

PHILADELPHIA (UPI) — A mother described as "absolutely paranoid" about rumors that she misused funds for her cerebral-palsied daughter apparently killed herself by slashing her wrists.

The words, "I did not do it" were scrawled in lipstick on a mirror in the bedroom and a note near the body of Dolores Price, 45, read: "I did not do it and nobody will believe me."

Molly Micale, a close friend and neighbor, said Mrs. Price had been "absolutely paranoid" about rumors that she had taken funds raised for an operation for her 16-year-old daughter, Pamela, crippled since birth.

The daughter was in her wheelchair in the parlor throughout the incident.

"I couldn't get up," she said. "I couldn't reach the phone. I couldn't tell anybody."

The telephone would not have helped, it had been disconnected more than a month ago for nonpayment of a $30 bill.

Japan closer to Cambodia

TOKYO (UPI) — Japan and Cambodia are expected to normalize diplomatic relations later this month or early in July, Kyodo news service reported. Quoting foreign ministry sources, Kyodo said a basic agreement already has been reached and official notes on the accord will be exchanged either in Peking or Hanoi.

FATHER'S DAY JUNE 20

Woodward's Fatherly thoughts —and all of them at savings

Wine Rack
For that lil' old winemaker, Dad. Wooden wine rack holds ten bottles. Barrel-shaped.
SALE PRICE 9.88

Coasters
An attractive set of six coasters. Nice for the kids to give Dad.
SALE PRICE set 3.49

Beer Glasses
Set of four glasses with assorted beer labels. Stock up now at this low price.
SALE PRICE set 3.99

Silverplated Stemware
Superbly designed in sparkling silverplate. Imported from Spain.
Liqueur Sale Price 4.99
Brandy Sale Price 5.99

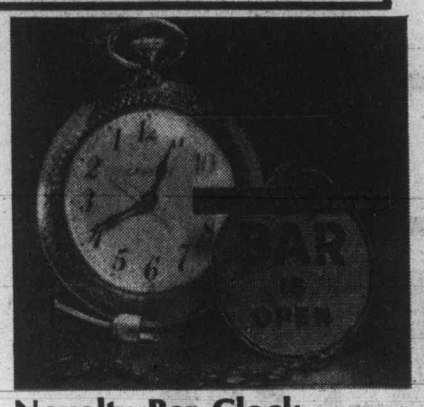

Novelty Bar Clock
A clock with hands that run backwards ... sure to be the object of lots of lively conversation. Comes with chain and bar sign. Keeps accurate time. Attractive gold tone case.
SALE PRICE 13.99

Old Fashion Glasses
Perfect for the bar and a great idea for Father's Day. Set of six.
SALE PRICE set 4.99

Ice Bucket
Attractive old world map design. Snug fitting lid keeps in cold.
SALE PRICE 6.99

Cork Screw
Indispensable for the bar. Automatic style in chrome finish. Made in Italy.
SALE PRICE 1.59

Soda Syphon
Litre size. Made in England. 1-year guarantee.
SALE PRICE 21.99

Soda Syphon Bulbs
Box of 10.
SALE PRICE 2.49

Woodward's China, Main Floor

Give the unexpected: hammocks 'n' hang-ups

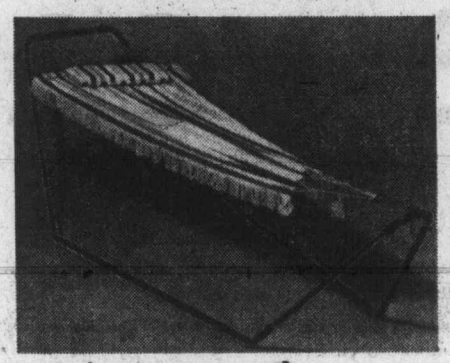

3 Point Hammock and Frame
Colorful striped cotton hammock with cushion. Take apart frame for easy storage and movement. Sturdily constructed.
SALE PRICE 39.99
Hammock only Replace your old hammock without replacing the frame. Size 30"x80".
SALE PRICE 18.99

4 Point Hammock and Frame
For relaxing pleasure in the sun. Hammock is held from four points to frame. Green colored with fringed edges. Complete with cushion.
SALE PRICE 35.99

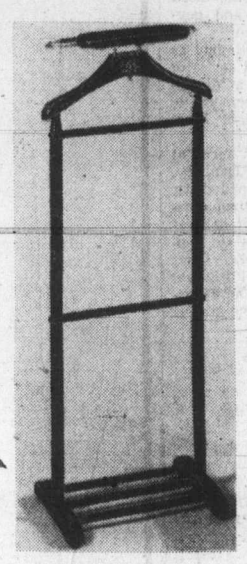

Valet Rack
The convenient portable butler makes an excellent choice for Dad and tagged now at exceptional savings for such a well made one. Wooden construction in black only. Valet has pant bar and cuff-link tray and a place to hang suit jacket.
SALE PRICE 12.99

Woodward's Summer Shop (Draperies) Second Floor

Timely buys for the Father who drives

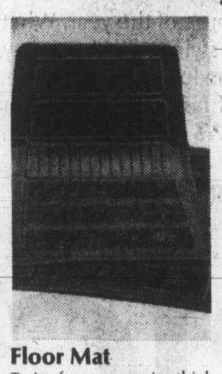

Floor Mat
Twin front mats in thick rubber by Rubbermaid. In black, blue, gold, olive or oxblood.
SALE PRICE 8.99

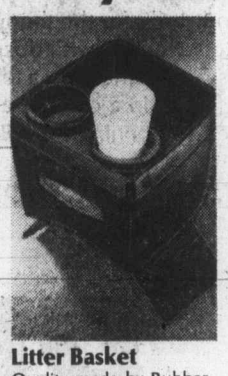

Litter Basket
Quality made by Rubbermaid with travel caddy top that holds cups and glasses. Compartment for tissues.
SALE PRICE 4.99

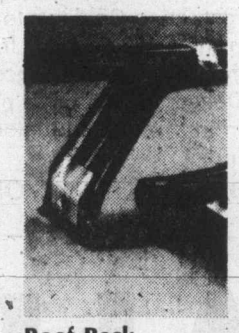

Roof Rack
Canoe and utility cartop carrier for cars with or without drip rails. Black baked enamel bar. 2 styles, 60" wide.
SALE PRICE 13.88

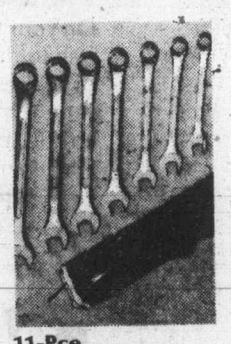

11-Pce. Wrench Set
Good quality combination for the home mechanic. Wrenches in handy pack. S.A.E. or metric sizes.
SALE PRICE 15.88

Steering Wheel Cover
Leather-like sport grip lace on cover fits all wheels. In black or tan.
SALE PRICE 2.99

Chamois
For clear windows and polishing. Contains 100% cod oil. Size 27"x30" full skin.
SALE PRICE 6.99

Seat Covers
In tub washable DuPont orlon acrylic. Sizes for standard, compact or bucket seats. Assorted colors.
SALE PRICE 8.99

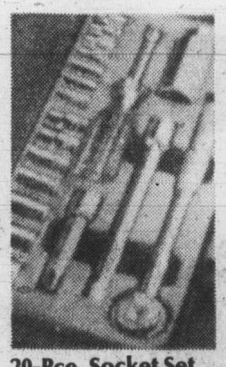

20-Pce. Socket Set
SAE and Metric. Wide assortment of ⅜" drive sockets, 8" ratchet, and more!
SALE PRICE 15.99
Not as illustrated.

Turtle Hot Wax
Self-shining. Durable high gloss, hard shell shine. 16 fl. oz.
SALE PRICE 2.99
Excalibur Concours Liquid or paste car wax.
SALE PRICE 4.99

Turtle Zip Wax Sponge
Adds turtle wax as it washes.
SALE PRICE 99¢

Bosch Quartz Lights
For 2 and 4 light systems. Four times more visibility. Completely interchangeable.
SALE PRICE 44.99

Car Vacuum
Good suction, fast, easy cleaning. Plugs into cigarette lighter. 12-volt.
SALE PRICE 14.88
Not as illustrated.

Woodward's Mayfair, phone 386-3322. Store Hours: 9:30 a.m.-5:30 p.m. Monday to Saturday. Evening shopping Thursday and Friday 'til 9:00 p.m.

Woodward's

Woman ambassador delighted by 'breakthrough'

By TAKASHI OKA
Colonist-Monitor News Service

LONDON, Eng. — "Let's face it, I am a curiosity," said Anne Legendre Armstrong, first woman to become U.S. ambassador to Britain. "I'm offered fora (forums) that I wouldn't be offered if I were just a run-of-the-mill male ambassador."

We were sitting on a sofa in the far corner of the enormous ambassadorial office overlooking leafy Grosvenor Square.

It was a coolly impersonal room, not leather-bound or aggressively masculine, but detached, aloof, a room that had seen a succession of ambassadors.

Mrs. Armstrong is human enough to be delighted with the breakthrough her appointment represents, down-to-earth enough to know that, once the novelty has worn off, she will be judged on her own merits "as a person, and as an ambassador."

She is a striking woman. She walks with the assured grace of her New Orleans birth and upbringing, her complexion hints of Texas wind and sun; her eyes register a range of moods from wind-open enthusiasm to steely practicality.

She answers all questions with disarming forthrightness.

Asked for her view of the Anglo-American relationship, she replied immediately, without hesitation: "It's so deep, so pervasive," emphasizing both adjectives, 'that even if tomorrow someone decided there'll be no more special relationship, it would be impossible."

"It (the British influence) is in our legal system, in our Constitution, in our language and arts; it's the bedrock of our way of government. It's paradoxical that our very British heritage is what led to our revolution, our demand for self-government."

What was the most touching experience she has had since coming to Britain? Mrs. Armstrong thought a moment, then replied, "My visit to Northern Ireland." (It took place in early spring, not long after her arrival in Britain. Four-hundred housewives poured out onto the street to welcome her in Belfast, sweeping aside the security guards, waving, hugging, laughing, crying, so appreciative that an American ambassador had bothered to visit them in that violence-scarred city.)

On one hand, she found it "terribly sad" to see in downtown Belfast scarcely a block without rubble or signs of fire or some other violence. On the other hand, she was impressed that people went about their normal ways and had even kept their sense of humor.

She refuses to accept that Britain is a declining nation. "I don't think I ever questioned that they would pull through," she said of the British. She is encouraged by the trade union leadership's recent acceptance of a 4½ per cent limit on wage increases and by the way in which this acceptance had been won — on a voluntary basis, by "consensus and not confrontation."

In all frankness, she said, "I meet some gloomy people here, but all my counselors at the embassy think that Britain is on an ascendant road." The only disagreement among them was over the pace of the recovery — whether it would take a couple of years, or as many as five to seven.

Although she has been active in politics for many years — first in Texas, then at the national level as co-chairman of the Republican Party and counselor on women's affairs successively to Presidents Nixon and Ford — Mrs. Armstrong is a family woman and proud of it. She has five children, now grown except for 19-year-old twins who hope to transfer to a British university.

"My husband supported me in everything I ever wanted to do in politics except running for major public office. I feel that when you run for public office you do owe your life to the public, and to the position, and I made a personal decision that I would sacrifice something of what I would have wanted to do in politics in order to have the kind of home life I want to have. You can't have it all.

"I've had a marvelous bit of both, but not everything I'd want to do in either field, because my family has had to make some sacrifices too."

Mrs. Armstrong's husband Tobin is a six-foot-four-inch Texas rancher, and as such, has a long-standing professional interest in agriculture. He has taken on his job as ambassador's spouse with tact and good humor. "Though he has no bent for the kind of things a female spouse would be good at," says the ambassador, "he is very, very good once the party has started."

Armstrong has an assignment from the Secretary of Agriculture to study ways of increasing protein food consumption in Eurpe, and has an office in the embassy adjoining that of the agricultural attache.

What satisfaction did she get out of politics? Mrs. Armstrong straightened her shoulders, knit her brows, then burst out, "There's no way not to say it corny. Most human beings would like to contribute in some way to making the world a little better, in addition to the satisfaction of a good family life and raising children.

"Everyone has a different route. Some may be scientists or artists. I wasn't blessed with that. My natural bent is to be more of an activist. I feel that politics and government are a very direct way of trying to improve the lot of your fellowmen and women. We disagree violently on how to go about it.

"But the satisfaction I get from politics is working for principles, for policies, for conditions that I believe will make the United States better — and if one is a statesman, will make the world better for a lot more people."

When the excitement generated by her being the first woman ambassador from Washington to the Court of St. James's has died down, she knows her real task will be just beginning: to make certain that the lines of communication between Britain and the United States remain clear and unimpeded by error or misunderstanding at all times.

—Christian Science Monitor photo

Anne Legendre Armstrong

...our customers are number 1

Tillicum Furniture
HILLSIDE SHOPPING CENTRE

Advertisement

Where Does A Wrinkle Come From?

You've seen pictures of desert lakes. Dry land with cracks all over it. The cracks are there because there's no moisture under the ground. That's the way it is with a wrinkle. When the tiny cells under your skin dry out, the cells shrink. And outside, on your skin, a wrinkle appears. Sooner or later it happens to everybody.

If you could get something to put pure, fresh moisture back into those cells, your wrinkles would fade. Even disappear. Now you can get that something at better drug and department stores. It's called 2nd Début, a specially formulated beauty discovery that's been proven to make wrinkles fade, often even disappear. Both potencies, 2nd Début with CEF 600 and with CEF 1200 *are guaranteed to help make facial skin look years younger in just 10 days or money back!*

Special Introductory Offer!

For a convincing trial supply of 2nd Début with CEF 600 send 50¢ with this ad to 2nd Début, Dept. R-3, Acton, Ontario. Limit only one please.

Victoria Fabric Shop LTD.

PRINTED EYELET EMBROIDERY
Scottish figures or spring bouquets on white, ecru or sky blue ground. Polyester & cotton
36" wide ..... 4.98 yd.

100% COTTON LAWN
Floral designer prints in smart summer colors on white or ivory
45" wide ..... 6.98 yd.

POLISHED COTTON
Floret "Chintz-Prints" in misty morning tones.
45" wide ..... 5.98 yd.

Shop Daily 9 to 5:30

1218 Broad St. 382-8541
6-15 Between Yates and View

The Creative Strawberry.

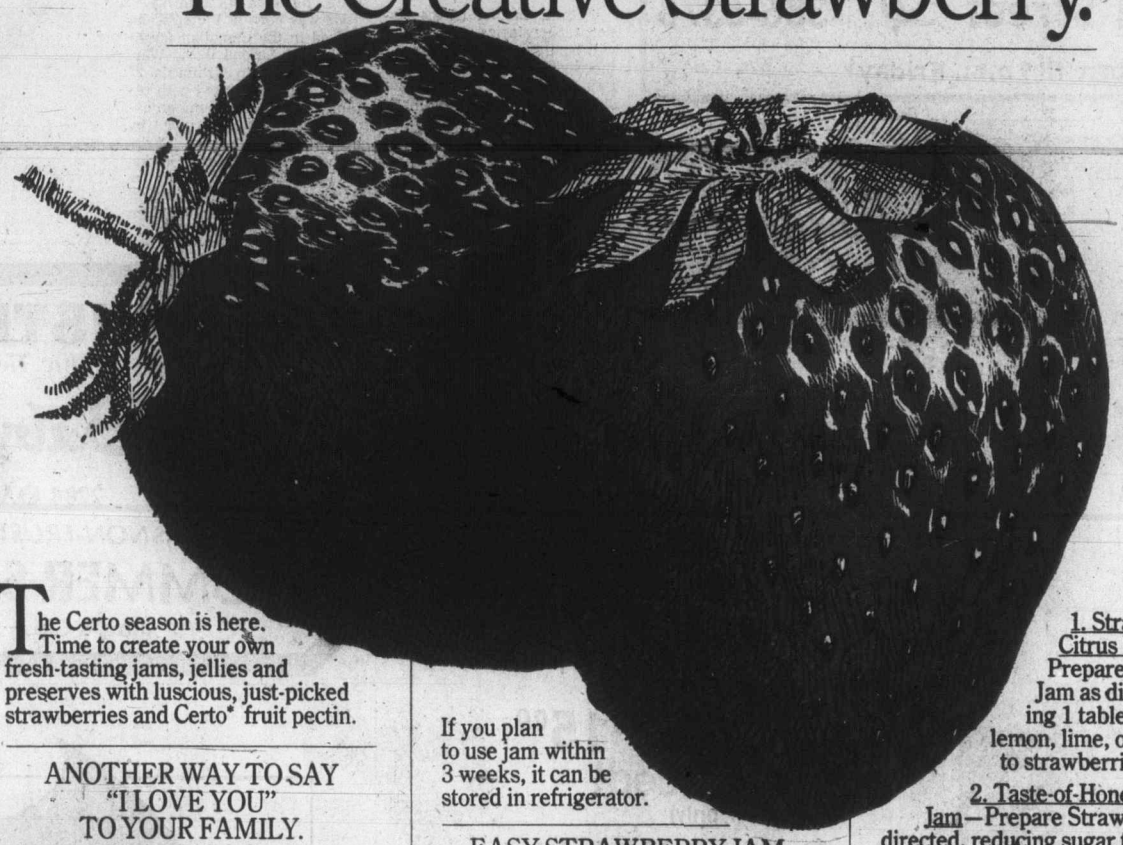

The Certo season is here. Time to create your own fresh-tasting jams, jellies and preserves with luscious, just-picked strawberries and Certo* fruit pectin.

ANOTHER WAY TO SAY "I LOVE YOU" TO YOUR FAMILY.

Just watch those faces light up when your family tastes the fresh-picked flavour of jams, jellies and preserves you've made yourself.
Nothing tastes so good. Or so special.

EASY STRAWBERRY JAM MADE WITH CERTO LIQUID FRUIT PECTIN.

Makes about 5 medium glasses.
1¾ cups prepared fruit
(about 1 qt fully ripe berries)
4 cups sugar
2 tablespoons lemon juice
½ bottle Certo liquid fruit pectin.

First prepare the fruit—Thoroughly crush, one layer at a time, about 1 quart strawberries. Measure 1¾ cups into a large bowl.

Then make the jam—Thoroughly mix sugar into fruit. Let stand 10 minutes. Mix lemon juice with Certo in a small bowl then stir into fruit. Continue stirring about 3 minutes. Ladle quickly into sterilized glasses and cover at once with tight lids.

Let jam stand at room temperature until set (this may take up to 24 hours); then store in freezer.

If you plan to use jam within 3 weeks, it can be stored in refrigerator.

EASY STRAWBERRY JAM MADE WITH CERTO CRYSTALS.

Prepare fruit as previously described, using a total of 2 cups mashed berries. Mix fruit and sugar. Let stand 10 minutes. Then prepare the pectin—combine ¾ cup water and 1 box Certo crystals in a saucepan. (No lemon juice is used in this method.) Bring to a boil; boil 1 minute, stirring constantly to dissolve. Add to fruit mixture as above. Makes about 6 medium glasses.

3 CREATIVE ADDITIONS.

Using one of the recipes above, have fun creating your own specialty-of-the-house jams with these variations:

1. Strawberry-Citrus Rind Jam—Prepare Strawberry Jam as directed, adding 1 tablespoon grated lemon, lime, or orange rind to strawberries and sugar.

2. Taste-of-Honey Strawberry Jam—Prepare Strawberry Jam as directed, reducing sugar to 3 cups and adding 1 cup honey with the sugar.

3. Sherried Strawberry Jam—Prepare Strawberry Jam as directed adding ¼ cup sherry to strawberries and sugar.

USE THE SHORT-BOIL OR FREEZER METHOD.

They both give you fresh-picked fruit flavour. So you choose.
Either way, you'll make luscious jams, jellies and preserves every time.

ENJOY THAT JUST-PICKED FRESH FRUIT FLAVOUR YEAR 'ROUND.

Why stop here? You've just begun! For many, many more recipes that tell you how to turn the fruits (and vegetables) of every season into mouthwatering delicacies, take a peek underneath the label of a bottle or into a box of Certo or write to General Foods Kitchens, P.O. Box 4019, Terminal "A", Toronto, Ontario and we'll send you our booklet "Jam & Jelly Making: A Pleasurable Art".

GF GENERAL FOODS

*Registered trademark of General Foods Limited.

Be Creative.

Saba Bros Limited
1130 Douglas Street
384-0561

Formfit Bra Sale

20% off

Style #220 - double-knit tricot bra with fiberfill. White & Nude. Size A, B & C 34-36. Reg. $8.50 — SALE PRICE 6.79

Style #420 - seamless natural cup with no lining. Nude only. Sizes B & C 34-38. Reg. $7.50 — SALE PRICE 5.99

Style #290 - soft seamless doubleknit fabric. Fully Padded. Nude Only. Sizes A & B 32-36. Reg. $10.50 — SALE PRICE 8.39

Visit Saba's at:
Granville Victoria Brentwood Park Royal

6-16

Policewomen angry

SAN FRANCISCO (UPI) — The city's 61 policewomen are angry because their uniforms do little or nothing to enhance their feminine charms.

They have told Sgt. Bob Bernardini, secretary to the department's uniform committee, that they don't like the cap — it ruins their hairdos.

The trousers, they said, should have a little more flare. The Eisenhower jackets are unbecoming a lady, and the shoes should have a little lift in the heels.

READY SET SNAP

Up these special Father's Day Buys!

OLYMPUS

OM-1 Special Buy. 279.95

25¢ OFF OLYMPUS LENSES & ACCESSORIES

Electric Eye Ltd.

1006 Broad Street 386-6378

Open 'til 9 p.m. Friday

6-15

Bulletin Board

The history of jazz will be featured tonight at the Central Library, Blanshard and Yates, in the third Summer Music Showcase series. Paul Rice and Graham Young of the University of Victoria music department will be lecturing in the library reference department at 8. Doors open at 7:30 and coffee will be provided. There will be no admission charge.

□

VARIETY SHOW

The weekly variety show by the Army, Navy and Air Force Veterans will feature the Jolly Coachman from 9 to 11:30 p.m. today at 1001 Wharf. There will be a presentation to members recieving awards for their participation in the Poppy Day program. All service club members and their guests welcome.

□

GARDEN PARTY

The annual garden party at Caroline Macklem Home, 1322 Rockland, will be opened at 2 p.m. today by Rev. David Smith. Stalls of home baking, books, hats, jewelry, attic treasures, arts and crafts, sewing and white elephants will be on sale. Tea is 75 cents.

□

WATER SHOW

Victoria Cyrstalettes Synchronized Swim Club is inviting the public to its water show at 7:30 p.m. today at the Crystal Pool. The show will feature synchronized routines, clown diving and comedy acts. Adults $1, students and pensioners 50 cents.

□

SECRETARIES

Victoria chapter of the National Secretaries Association will hold its final meeting for the year tonight at the Oak Bay Beach Hotel with fellowship at 6 and dinner at 6:30. Installation of officers will take place.

□

MEETING

Windsor Neighborhood Group will meet at 7:30 p.m. Thursday in Windsor Park Pavilion.

□

POTLUCK SUPPER

The Licensed Practical Nurses Association of B.C., Victoria chapter, will be holding a potluck supper for the 1976 graduating students at 7 p.m. Thursday in St. Martin's in the Field Church, Obed Avenue.

Ape escapes, mauls two, shot dead

FREDERICK, Md. (UPI) — A 150-pound ape that escaped from the Catoctin Zoological Park and mauled two persons Monday was shot and killed in the parking lot of a nearby tavern.

The beast injured two men near the zoo. Robert Portner, 18, had a severed finger, fractured skull and a severely mauled broken arm.

The other man was not as seriously injured.

An unidentified person at the tavern killed the ape with a shotgun, and it was being tested for rabies.

Ex-resident dies at 69

A former Victorian, Edward Carey, 69, of Redwood City, Calif., has died in California.

He was born in Victoria and served in the Canadian forces during the Second World War. Before going to California 27 years ago, he worked with his family's importing company.

A Mason, he is survived by his wife Mary; sons Christopher in Victoria and Gordon in Palm Springs, Calif.; a sister, Charlotte Haldin in Victoria; eight grandchildren and one great-grandchild.

—CP

Hector's all ears

Hector the Bassett hound is all ears as the Bob Hamilton family of Winnipeg holds a skating party for neighbors. What Hector wants to know is how he can skate when they've only given him two roller skates for four feet. Oh, well, Hector concluded, this way may be safer, at that.

GOLD'S FABRICS

Fashion Fabrics and Draperies!

Good thru Sat., June 19

It's easy sewing, so

Jump right in!

You can make this Fun Fashion Jumpsuit for less than $15.00

Sale priced! (this week only)

Bottom Weight Super Cottons

Get the jump on today's fashion in machine washable, 100% cotton & blends. Great colors for jumpsuiting or easy wrap skirts. Full bolt, 58-60" wide. Our reg. 3.99

2.88 YARD Values to 5.00

HAND-SEWN PATCHES

100% Cotton—Madras Plaids—Batiks—Muslin Chambray And More

Gold's Reg. Low 6.99 4.66 YD.

UNBLEACHED MUSLIN

40" 100% COTTON

Perfect For Beach Cover Up — Or Home Dec. Projects

Gold's Reg. Low 1.29 99¢ YD.

Soft and Silky Interlock Prints

A soft touch for super summer caftans, skinny little dresses & evening wear. Machine washable, 100% polyester in full bolt, 60" widths.

3.98 YARD

Values to 6.99

GOLD'S FABRICS

Fashion Fabrics and Draperies!

• VANCOUVER
• 2690 Granville and 11th Ave. (2 Floors)
• 11th and Arbutus
• 3411 Lonsdale, North Vancouver (at 3rd St.)
Mon.-Wed. 9:30-6, Thurs.-Fri. 9:30-9, Sat. 9:30-6.

• SURREY
• 10653 King George Highway, Mon.-Fri. 9:30-9, Sat. 9:30-6
• PRINCE GEORGE
• Pine Centre Shopping Mall
• VICTORIA
• 1585 Hillside

6-15

FRUSTRATED?

By Crowds? Traffic Tie-Ups? Torn-Up Streets?

Babyland CHARGEX

2204 OAK BAY AVE.

OFFERS NON-FRUSTRATING SHOPPING FOR

SUMMER SPORTSWEAR

Boys & Girls — Infants to 14 years

6-15

BAT MAN

SPECIAL SAVE $1.00 *

Tuesday & Wednesday nights are Batman nights at the Pizza Pieman restaurants. Tuesday in James Bay and Wednesday at Town 'n Country.

That's when the Pieman shows the original 1940 Batman movie serials.

*It means $1.00 off on a large family size pizza, when you have restaurant service.

Holy Mozzarella, Pizza Pieman! You sure cook up fun!

PIZZA PIEMAN

James Bay Restaurant
Parliament Mews, Menzies at Simcoe

Town 'n Country Restaurant
Town 'n Country Shopping Centre (next to Woolco)

Baby beaked whale dies despite 48-hour effort

ORLANDO, Fla. (UPI) — Marine experts say the death of a baby beaked whale despite an intensive 48-hour effort to save it was not entirely in vain.

The 6½-foot, 250-pound infant Mesoplodon was pulled from the surf near Melbourne, south of Cape Canaveral, last weekend. Its mother was killed by the sharks and the baby suffered shark bites.

A Sea World spokeswoman said the baby whale was only the fourth recorded in Florida sightings and the first to be found alive.

The infant died at Sea World Monday. Stan Searles, assistant curator at the marine attraction said the whale "had some fair bites, but that was not his main problem. This was a very young animal"

A Sea World spokesman said the baby whale "provided invaluable information" for researchers.

"Blood chemistry, underwater recordings of his vocalizations, diet, respiration and behavior were studied for the first time," the statement said. "Knowledge gained through this research and postmortem necropsy will provide further material to be used in the future care of these rare animals."

ann landers

Dear Ann Landers: Please print this piece for all the sourpusses in the world — and we have more than we need. I clipped it from a magazine 26 years ago and have kept it under the glass on my dresser. It has helped me be a more cheerful person. The author is unknown.

A smile costs nothing but its value is priceless.

It enriches the one who gives it, yet it impoverishes him not.

It happens in a flash but the memory may last for days.

No one is so rich that he can get along without it. No one is so poor that he cannot afford to give it.

A smile generates happiness in the home and good will in business because it says, "I like you. You pleasure me."

If you meet an acquaintance or a friend who is too busy to give you a smile — leave one of yours.

No one needs a smile so much as the person who has none to give. —**Modesto Bee Reader**

Dear Bee: Thanks for a honey of a thought. It sweetened my day.

Dear Ann Landers: I am writing in the hope of reaching "Housebound" and others who are afraid of crowds, other people, and have a host of other fears that can't be described.

My life was good. I had every human comfort. There was no logical reason for me to have attacks of panic. But for a long time I was afraid to go anywhere for fear I'd faint or be hurt by some unknown force. It is impossible to describe the tortures I suffered because none of it makes sense.

I went to two psychiatrists. They didn't help me. I joined another church. It made no difference. Then a neighbor suggested Recovery, Inc. I thought, "What do I have to lose?" So I went to a meeting. It was like a miracle. Suddenly I knew I was going to make it. For the first time someone got inside my head and said, "You are not the only one with this problem," and told me what to do about it.

Because of Recovery, Inc., I realized I had "agoraphobia." At last my fear had a name and I knew what I was fighting.

Today I am able to go anywhere. I love life. I'm free of fear. I'm a new person. Please, Anne, I know you've mentioned this grand organization in your column before, but do it again. It — **Saved Me**

Dear Saved: Thank you for reminding me to recommend once again, Recovery, Inc. There are hundreds of chapters all over the United States, 70 in Canada and, eight in Puerto Rico. It costs nothing. Look in the phone book. Recovery, Inc. is for men and women who feel they need help with emotional problems of all types. Their record of success is fabulous. What more can I say?

CONFIDENTIAL to Sick Of Hearing racial slurs: Let him have it with both barrels. Such racial slurs should not be tolerated. (I don't care if he is your father-in-law or whose house you happen to be in.) If you want your children to be worthwhile, they should be taught early that people of all races and nationalities deserve respect.

Advertisement

Tired of Limp Straight Hair?

Even if your hair is straight and really hard to curl, now you can thrill to such soft, lovely, natural looking curls and waves everyone will think you were born with naturally waved hair. All you do is shampoo. Apply Perform with easy pump spray. Comb it in. Set your hair. Let it dry. Then watch your hair fall into thick, soft curls that last and last! What freedom—you can mussy your hair, sleep on it, let it blow in the wind. Just comb, and those lovely curls fall back in place! At leading drug, department stores and health and beauty counters. Satisfaction guaranteed or money back from Perform. For a trial supply, send 25¢ with your name and address to Perform, Dept. PW-54, Acton, Ontario.

4-12

Cuba and Hanoi in medical pact

BANGKOK, Thailand (UPI) — Cuba and North Vietnam have signed a four-year agreement on medical cooperation, Hanoi's official news agency said. The brief Vietnam news agency broadcast, monitored in Bangkok, gave no details of the program but said it covered the period 1976-1980.

Anniversary Sale

BIGGER AND BETTER VALUES THROUGH-OUT THE STORE

At Miss Frith Fashions:

DRESSES and LONG DRESSES 1/4-1/3-1/2 OFF

SPORTSWEAR

Misses' Pants and Classic Shirts

Easy-care, sizes 8-20, white, navy, brown, blue

Pure Silk by famous maker, broken sizes

and Pant Suits

Denim, Brushed Denim, Poly Knit and Wool, Sizes 8-18

1/3 TO 1/2 OFF

At Miss Frith Millinery:

HATS 1/2 OFF

3.99 7.99 5.99

HANDBAGS 1/3 TO 1/2 OFF

Don't Forget our $100 Draw

6 $100 Gift Certificates to be won. No purchase necessary. Draw to take place in July! Skill testing question will be asked.

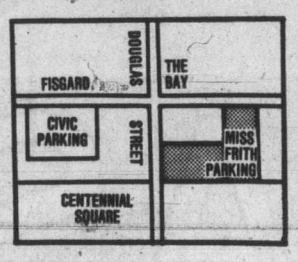

Use Your Chargex, Mastercharge, or our Friendly Terms
Lots of Free Parking Behind Our Store!

Miss Frith FASHIONS
383-7181
1619 DOUGLAS

6-15

At Miss Frith Junior

FOR JUNIOR SIZE FIGURES:

PANTS AND TOPS

1/3 TO 1/2 OFF

Easy-care, broken sizes, and colors — but a lovely selection for you to choose from!

TERRIFIC SAVINGS IN ALL DEPARTMENTS

IF A CAR IS WHAT YOU'RE LOOKING FOR

...CLASSIFIED

Check the Classified pages of your Victoria daily newspaper today!

The Victoria Times
The Daily Colonist

A CAR IS WHAT YOU'RE LOOKING FOR

CLASSIFIED...

1970 CHRYSLER NEWPORT CUSTOM 2-door hardtop V-8 automatic, new power disc brakes and tires, new trailer hitch and lights. Excellent running condition. $4,000 miles.

DON'T BUY A NEW CAR. Buy my immaculate 1970 Cadillac, only 51,000 miles, fully loaded; electric seats, windows, air conditioning, power steering, cruise control, floating bar, am-fm stereo radio; tinted glass, automatic lighting system; including dipping, many other extras, must sell quickly because I'm returning home to England. $3,500.

INFLATION FIGHTERS

69 METEOR Hardtop	$1425
69 CHEV Hardtop	$802
69 CORONET Automatic	$776
68 VW Beetle	$903
68 DATSUN Pickup	$891
67 CUTLASS Hardtop	$989
67 MERCURY Hardtop	$814
66 VIVA	$ 449
66 FALCON	$ 328
66 DODGE Automatic	$516
65 FAIRLANE 6 cyl. Htp	$575
62 CHEV.	$155

FIAT 124 SPYDER, MAGS, LUGGAGE rack, radials, $2500. Offers.

'65 MG MIDGET. REBUILT ENGINE, new clutch, roll bar, Micheln X. $1450.

1968 CORVETTE CONVERTIBLE, 327, 4 speed, financing available, trades considered, $3,295.

1951 ROLLS-BENTLEY MK. VI standard. Very rare and unique. Cream-white interior, excellent condition. Phone between 5 and 7 p.m.

1974 MERCURY METEOR STATION wagon, 400 CI, fully powered, plus radio, roof rack, heavy duty suspension, trailer hitch, radials. Asking $4500. after 4 p.m.

A GREAT DEAL — I'M BROKE. 1966 Austin Healey, 3000, 2/3 restored, new engine, transmission, top, fenders, and much more. Over $2,000 invested. Make me an offer.

72 PINTO Runabout, 4 cyl. automatic trans., radio $2585

72 MUSTANG, V-8, automatic, power steering, power brakes, radio, rally wheels, very clean! $3995

67 MERCURY VILLAGER 9-passenger station wagon, V-8, automatic, power steering, power brakes, radio. Low mileage and very clean $1895

TRANSPORTATION SPECIAL. 1966 Vauxhall Viva, one owner, 36,000 miles, $550; 1966 Cortina, clean, runs well, $350; 1967 Datsun, clean, runs well, $450; appointment to see

WILL HELP YOU FIND ONE!

Check the Classified pages of your Victoria daily newspaper today!

It's so easy to do your "shopping around" for a new or used car in the classified section. Check column after column of advertisement every day—advertisements to buy, trade or sell cars of every description, inserted by individuals and businesses large and small. You're sure to find what you are looking for . . . and at the price you choose to pay!

To place your own effective classified ad, call 386-2121, Classified Department, Victoria Daily Newspapers, today. A courteous ad-visor will enjoy assisting you word your ad for maximum effect . . . and you'll enjoy the fast results.

386-2121 Monday through Saturday 8 a.m. to 6 p.m.

The Victoria Times — The Daily Colonist

Soft, flowing fabrics, classic styles

Women to dress like ladies

By JEANNE LESEM

NEW YORK (UPI) — Women this fall are going to dress like ladies, in the old-fashioned sense of the word, in soft, flowing fabrics, classic styles and high heels to show off slim ankles.

That was the message from four designers who opened the annual fall fashion press week in New York. Pant-suited models managed to look feminine in suits and fedoras that brought back memories of Marlene Dietrich in 1940 movies.

The show opened with Hanaf Mori's spectacular westernized versions of the traditional Japanese Yukata. Yukatas are analogous to denims because their dark blue background fades slightly with washing. But the resemblance ends there. Mori's full-length, short coats and one sleeveless jumper over sweaters with bulky turtlenecks are elegant. She showed most in flag red, white and blue, for the bicentennial, naturally.

The quilted navy yukatas are printed with stylized motifs, including gamin-faced Japanese figures.

Many Mori turtlenecks appeared to have glove sleeves. On closer inspection, the hand-coverings proved to be gloves matched so precisely that they looked part of the garment.

The message in fabric is natural: Almost all the garments shown by Mori, Daniel Hechtfr (say it "hesh-tarf"), Franck Olivier and Tricosa of Paris were wool, from chiffon weight knits to suitings and coating. Tricosa showed a few polyester and acrylics for women who are allergic to wool.

Mori's evening wear focused on spectacularly beautiful metallics with matching turbans. A purplish wine and silver version of a shirtwaist was especially notable.

For daytime, all four designers like the shirt-waisted or turtleneck look with knife-pleated or slim, gored skirts, slim pants or moderately slim culottes and man-tailored jackets, trench coats or hooded duffles.

Boat-necked sweaters color-matched to skirts, pants and culottes were shown for the college set.

Hechtfr's Indian-inspired dresses and coats drew applause, especially one dress-coat outfit with a wide, decorative band across the bodice and upper sleeves of a bright blue, full-length coat.

Tricosa's new chiffon-weight, see-through wool knit also drew applause, especially for several little black dresses for day and evening that should become classics.

Countdown to lift-off!

Only 14 days and counting to the end of the Great Kraft Peanut Butter Payoff!

That's right! Only fourteen more days to get in on the cash refunds Kraft is offering when you stock up on delicious Kraft Peanut Butter. You could get up to $4.00 back – just for buying Kraft Peanut Butter and sending us the flavor seals.

It works this way: Buy TWO or MORE jars (or tins) of Kraft Peanut Butter. Any size, Smooth or Crunchy. Lift off the flavor seals from your two or more jars (or tins) and send them to us. We'll send you a big cash refund – up to $4.00! How much you get depends on how much you buy – see details in the box on the right. But you've gotta hurry – the Great Kraft Peanut Butter Payoff ends June 30, 1976.

KRAFT

*Trademark of Kraft Foods Limited

ENDS JUNE 30

The Great Kraft Peanut Butter Payoff

KRAFT

YES, you could get a cash refund of up to $4.00!

When you stock up on 2 or more jars (or tins) of Kraft Peanut Butter, Smooth or Crunchy (in any size).

ACT NOW! You only have until June 30, 1976 to get in on the Payoff!

Only one refund per family, household or address.

FLAVOR SEALS FROM 2 OR MORE KRAFT PEANUT BUTTER PURCHASES FOR A TOTAL OF:	YOUR CASH REFUND	FLAVOR SEALS FROM 2 OR MORE KRAFT PEANUT BUTTER PURCHASES FOR A TOTAL OF:	YOUR CASH REFUND
10 lb.	$4.00	5 lb.	$1.50
9 lb.	$3.50	4 lb.	$1.00
8 lb.	$3.00	3 lb.	.75
7 lb.	$2.50	2 lb.	.50
6 lb.	$2.00	(2 or more purchases required)	

NAME _____ (Please print)

ADDRESS _____ APT. # _____

CITY _____ PROV. _____ CODE _____

Enclosed are 2 (or more) proofs of purchase for a total of _____ pounds of Kraft Peanut Butter.

My payoff should be $_____. Pay up, Kraft. I understand that I should allow 4 weeks for "Payoff".

Send this completed coupon plus proofs of purchase to:
"The Great Kraft Peanut Butter Payoff",
P.O. Box 9549, Saint John, New Brunswick, E2L 4N7.

VC

MAIS WAREHOUSE SALE

Sale Starts Tuesday

U-HAUL SAVE on FREEZERS

8 cu. ft. Sale Price $238 U-Haul $218
12 cu. ft. Sale Price $278 U-Haul $248
15 cu. ft. Sale Price $298 U-Haul $258
20 cu. ft. Sale Price $308 U-Haul $278

COME SEE OUR LARGE SELECTION OF HIDE-A-BEDS

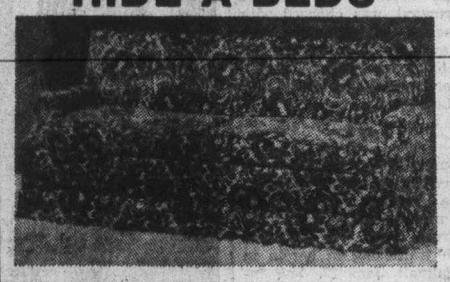

Single $268 — After Sale Price $299
Simmon Single $398 — After Sale Price $449
Simmon Reg. $418 — After Sale Price $459

HANDY MAN SPECIALS

SAVE ON MANY SCRATCHED AND FREIGHT-DAMAGED ARTICLES. PRICES SLASHED TO CLEAR.

The Ostermoor Simmons Top of the Line Adjusto-rest coil MATTRESS

- 512 (size 4'6") firm Adjusto-rest coils for superior support.
- Top grade cover with attractive Rosetone and Olive pattern on Ivory background
- Cover is Micro-Quilt* to Simfoam* and felt for sleeping surface comfort
- Matching box spring ensures long mattress life and maximum comfort

Mattress AND Box Spring
Twin Size $188
Full Size $218
Queen Size Sleep Set $268

PRICES AFTER SALE 3'3" ..... $300; 4'6" ..... $360; Queen Set $420

TELEVISION CLEARANCE

Last Year Models Also Up To 30% Off

SANYO OLYMPIC SPECTACULAR PACK T.V., STAND, RADIO included at $598

Deluxe G.E. WASHER DRYER PAIR

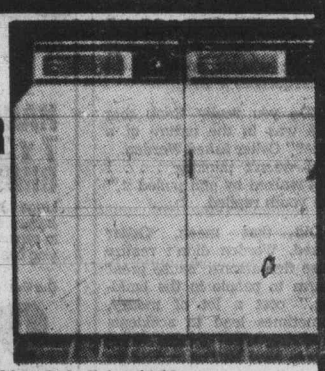

- 2-Speed
- 3-Cycle
- Mini Basket
- Dryer fully automatic
- Water level control

After Sale Price $726

SAVE—Buy This Pair $596

Mais FURNITURE and APPLIANCES

1821 Cook 385-2435

ALL ROADS LEAD TO MAIS — OPEN 9-6:30, THURS. and FRI. 'til 9 P.M. SAT. 9:30-5 — ATHLETIC PARK — ZALESSKI'S — FREE PARKING — MAIS — COOK ST. — PANDORA

PROVINCIAL COURT

One 17-year-old Ostawa youth pleaded guilty Tuesday in Victoria provincial court to a Saanich charge of theft of 51 pairs of jeans while a second pleaded not guilty to a charge of both the theft and possession of the jeans as known stolen property.

The plea of guilty was entered by Robert Allan Jupe, who was remanded by Judge William Ostler to June 30 for a pre-sentence report and sentence and was released in the meantime on his own recognizance in the sum of $500.

The plea of not guilty was made by Joel Thomas Pinkus, who was remanded by Ostler to today for a bail hearing and possible choice of a trial date.

Prosecutor Armand Petronio said the jeans were in two boxes left by a supplier at the rear of Scorpion Young Men's Fashions, 3625 Douglas, and taken during the lunch hour Thursday. They were recovered two days later when an arrest was made at a Victoria motel.

□

People entering the Victoria police station at 625 Fisgard Tuesday morning could use only one of the two main glass doors because the other had a sizeable chunk gone and city workmen were putting in a whole new piece of glass.

In court Tuesday afternoon, Oguz Sapmaz, 22, of 1921 Fernwood, was charged with mischief in damaging the glass door and was remanded to today for further hearing after he said he'd like to talk to Legal Aid.

□

Surety bail of $500 was ordered by Ostler for Victoria area resident Karen Ann Flemming, 22, no fixed address, who was charged with trafficking in heroin in Esquimalt Jan. 22. She indicated she would seek Legal Aid and Ostler remanded the case to Friday for further hearing.

□

Douglas Michael Andrew Reeves, 18, of 2034 Chaucer, chose trial by county court judge and jury on a charge of possession of marijuana June 8 in Victoria for the purpose of trafficking. Ostler chose a Sept. 17 preliminary hearing date for Reeves, who has been released on his own recognizance in the sum of $1,500.

□

A preliminary hearing of a narcotics charge against Victoria area resident Michael Francis Turpin, address not known, ended with Ostler ordering trial in a higher court. Turpin was charged with trafficking in MDA and speed in Victoria Sept. 29, 1975.

□

In the court section of Judge Harold Alder, the penalty for Kurt Voight Hoyer, 22, of 1723 Bank, was set at one year of probation, 30 hours of community-service work and repayment of the damage he did April 27. Hoyer pleaded guilty earlier to a Victoria mischief charge laid after one bumper and two windshields were damaged on three parked cars.

In traffic court, Arthur Chester Angevine, 69, of 4040 White Rock, pleaded guilty to a Victoria charge of impaired driving one week ago today and was sentenced to 14 days in jail, to be served intermittently.

Defence move: Jurisdiction unproved

A defence motion of no evidence based on lack of jurisdiction will be dealt with June 28 when the Victoria county court trial of a 30-year-old Victoria man accused of two counts of indecent assault is continued.

Don Farquhar, counsel for Kenneth Roy Black, 2264 Marlene, told Judge E. J. C. Stewart Tuesday at the conclusion of the Crown's case that no evidence was presented that the alleged offences occurred in the city of Victoria and the county of Victoria.

Crown counsel Richard Law said one witness established jurisdiction for the Royal Jubilee Hospital and believed jurisdiction was also established for the Eric Martin Institute.

The judge said Law could check transcripts before June 28 and if necessary he could apply to re-open his case.

Bulk of testimony Tuesday was taken up by the complainant, a 15-year-old girl.

Her testimony cannot be published or broadcast because of an order made my Stewart at the request of Law under a new amendment to the Criminal Code.

The amendment states that the presiding judge "shall, if application therefore is made by the prosecutor, make an order directing that the identity of the complainant and her evidence taken in the proceedings shall not be published in any newspaper or broadcast."

Court has been told by witnesses other than the complainant that the alleged incidents occurred Sept. 3 and 4 at the hospital where Black is employed as a technician.

When trial resumes, the defence is expected to call evidence.

False alarm: $200

A Victoria man who pulled a fire alarm as a joke learned Tuesday in Victoria provincial court how expensive his action was when he was fined $200 and given a lecture by Judge William Ostler.

Robert Cesidio Worden, 18 of 252 Gorge East, pleaded guilty to a Victoria charge of making a false fire alarm late June 5 in the basement of the apartment building where he lives.

Prosecutor Armand Petronio said Worden told police he was leaving the building when he "pulled the alarm as a joke without realizing the consequences at the time."

"Do you really think that this was in the nature of a joke?" Oslter asked Worden.

"I wasn't thinking . . . I just walked by and pulled it," the youth replied.

Did that mean, Ostler asked, Worden didn't realize false fire alarms 'cause great alarm to people in the building," cost a lot of money, sometimes lead to accidents involving fire trucks "and people have had heart attacks in buildings because they thought the buildings were on fire?"

In fact, said the judge "many people who pull fire alarms have emotional problems . . . is this the first time you have had the impulse? Because it can be a deep-seated emotional problem."

Worden said there was no such problem and the judge replied, "Sometimes we're not aware of the problem"

K mart

Gives Satisfaction Always!

DYNAMIC

On sale June 16th to 19th • While Quantities Last • We reserve the right to limit Quantities

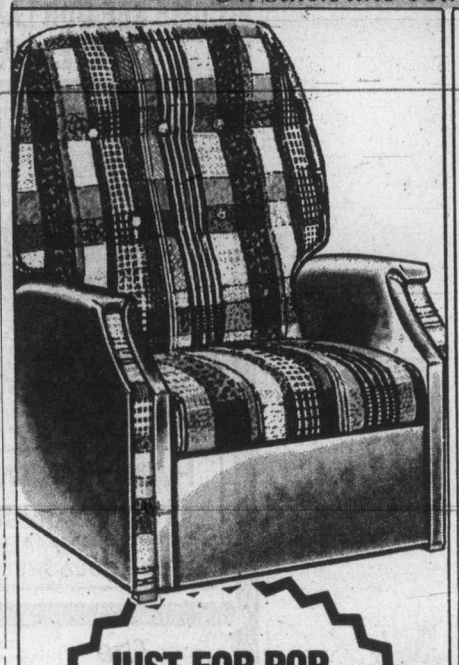

JUST FOR POP... HANDSOME VINYL RECLINERS

K mart Price 87.99

Go ahead and spoil him a bit... with a lot of comfort and value! This guaranteed "pop pleaser". Has arms and back of soft yet durable supported vinyl, so it wipes clean and keeps its new appearance, year after year. Available in rich shades of Brown, Gold or Black. With vibrator

Not Necessarily as Illustrated

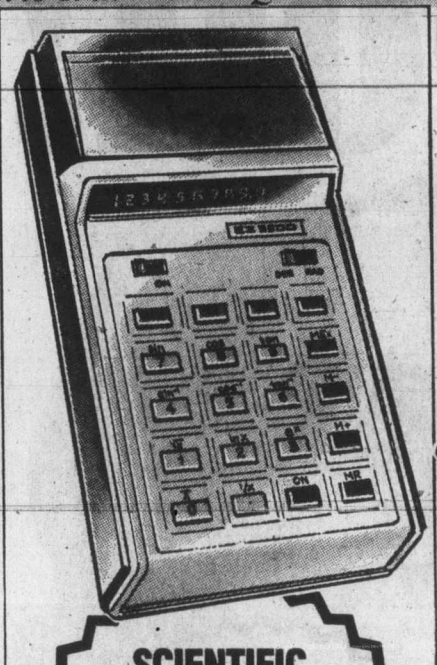

SCIENTIFIC CALCULATOR WITH MEMORY!

K mart Price 19.97

Count on K mart to come up with a buy like this just in time for Father's Day gifting! 20 key, 16 dual function calculator has fully addressable Memory, scientific notation, AC adaptor jack, 9 volt battery & carrying case. AC ADAPTOR K mart Price 4.97

THIS ITEM REDUCED EVEN MORE TO HELP YOU FIGHT INFLATION

$10 SAVING! QUALITY 11 PCE. GOLF SETS

Our Everyday Low K mart Price 159.97

K mart Special 149.97

3 PACK GOLF BALLS K mart Price 3.33

SAVE $9.98 GOLF BAGS K mart Special 29.99

SAVE $5! 24" HOODED DELUXE BARBEQUE WITH SPIT

Our Everyday Low K mart Price 33.99

K mart Special 28.99

BBQ FIRESTARTER K mart Price 59¢ 32-oz.

Take advantage of this "Sizzling" offer and give Dad a gift the whole family will enjoy! Has removeable, full bottom tray, 3 position siwng-out motorized spit and large black wheels.

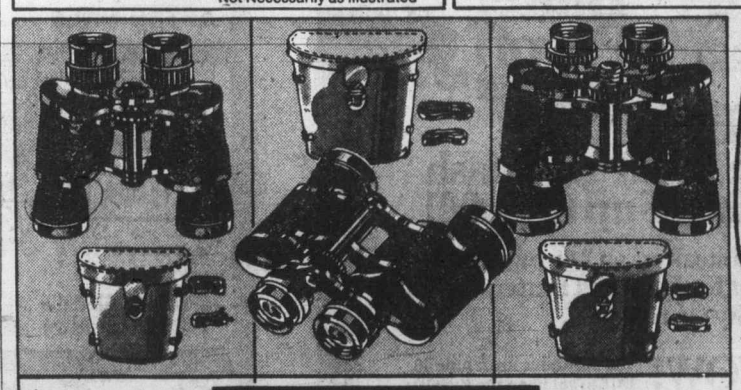

From HANIMEX to Pop.

HANIMEX 7 x 35 mm BINOCULARS

Large 35 mm lens makes images sharp & crystal clear to capture all fine detail, carrying case, & straps included.

Our Everyday Low K mart Price 21.33

HANIMEX 7 x 50 mm BINOCULARS

The full 50 mm lens gives added clarity of vision & the versatility of excellent viewing day or night, carrying case & straps included.

Our Everyday Low K mart Price 28.49

HANIMEX 10 x 50 mm BINOCULARS

Powerful binoculars designed to fill any need from distance—to power — to brightness, carrying case & straps included.

Our Everyday Low K mart Price 29.94

PHILISHAVE TRIPLEHEAD GIFT PACKS

Features self-sharpening rotary blades, pop-up trimmer, and fliptop cleaning. Comes in handsome gift case with travel wallet.

K mart Price 27.77

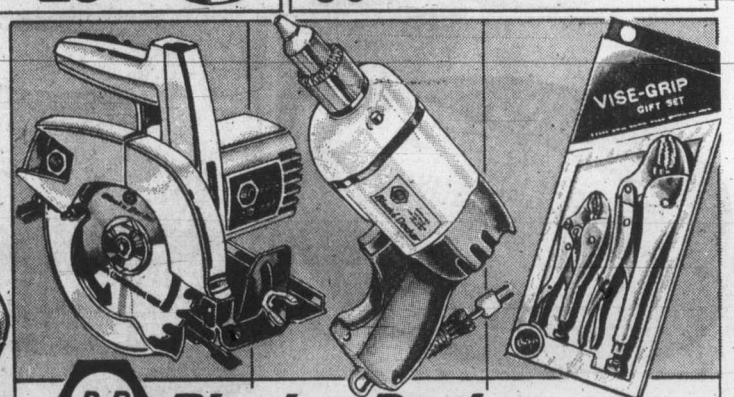

B&D Black & Decker

HANDYMAN'S STURDY 7¼" CIRCULAR SAW

With burnout protected motor and safety approved 7¼" or 6½" blades. Easy-to-make bevel & depth adjustments.

K mart Price 24.99

GENERAL PURPOSE ⅜" DRILL

Has double reduction gears for high torque drilling power. Capacity: ⅜" Steel; ¾" Hardwood.

K mart Price 13.99

5" & 10" "VISE-GRIP" GIFT SETS

An ideal gift that He's sure to appreciate. Set consists of 2 pairs of Vise-Grip locking pliers.

K mart Price 7.44

UNIVERSITY HEIGHTS SHOPPING CENTRE

3986 SHELBOURNE, VICTORIA, B.C.

Lower speeds cut accidents

Highway deaths have decreased in B.C. and reduced speed limits are a major factor, Sgt. Murray Brown of the RCMP traffic section said Monday.

He said his contention was supported by provincial statistics.

Staff-Sgt. Max Hochstetter, RCMP district traffic supervisor on the Lower Mainland, said the Highway 401 section from Langley to Vancouver showed the dramatic effect of the lower speed limit.

Hochsetter said 22 persons were killed in accidents in this section of highway in 1974.

"It went down to six deaths in 1975 and none, so far, in 1976," he said.

He said the figures appeared to be clear evidence of the effect of the provincial government decision to lower the highway speed limits in 1974.

"I'd also like to think that good selective enforcement and highway patrols were involved in the accident decrease and the saving of lives," Hochstetter said.

Brown said the provincial figures, while not as dramatic as those for the Fraser Valley freeway, did indicate the lower speed limits put into effect in late 1974, had cut back the number of highway deaths.

He said the B.C. highway death toll for the first five months of 1976 was 194, compared with 239 for the same period in 1974.

Brown said the RCMP figures covered only the B.C. areas covered by the federal force and did not include the statistics for municipalities with their own police forces, such as Vancouver and Victoria.

The RCMP's full-year totals showed 753 persons killed in 1974 traffic accidents, compared with 619 in 1975.

King Fisherman

Initiative makes catch

Phil Plotnikoff landed a 33-pounder off Beechey Head which may qualify for the King Fisherman Contest Fish of the Year award, not because of the size of the fish but because of the initiative he showed in landing it.

He was fishing with Rob Lindsay Saturday morning when the big chinook hit.

It made one long run, but finally he was able to turn it and started reeling in. Then it ran a second time, but the reel ran loose and the line jumped out of the drum and wound around the centre shaft of the reel.

They had to turn the boat around and follow the hefty chinook wherever it went while they took the reel apart in the boat, wound the line off the centre shaft, back onto the drum, and then put the reel back together.

Almost miraculously they were able to follow the fish with the boat.

Reel back together, the fight was renewed and within 25 minutes the chinook was brought to net.

Terry Zarelli hit it lucky Sunday when he landed a 29.8-pound chinook on hootchie off Clover Point.

Latest King Fisherman entries:

SPRING (CHINOOK)

Cheanuh Marina

Dave Brownell, 1280 Hastings; 13.0, Beechey Head, anchovy.

Ken Bosence, 1286 Hastings; 22.0, Becher Bay, Strip Teaser.

King Smith, 766 Hutchinson Place; 28.0, 15.0, 22.0, Beechey Head, anchovy.

Bob Brazier, 219 Suzanne Place; 30.4, 10.8, 9.12, Beechey Head, anchovy.

Alex McArthur, 954 Jenkins Avenue; 20.12, Aldridge Point, Herring Strip Teaser.

Bob Jones, 1045 Nicholson; 27.8, Beechey Head, minnow.

Roy E. Taylor, 1883 Allenby Street; 25.8, 22.0, Beechey Head, anchovy and Super Strip Teaser.

Brentwood Boat Rentals

Cyril Robins, 1157 Verdier Avenue, Brentwood Bay; 11.13, 5.7, Bamberton, Strip Teaser.

L. W. Shirley, 1362 Hastings Street; 7.9, Willis Point, Krippled K.

Vic Holman, 328 Catherine Street; 6.10, Senasus Island, Gilbert's Dodger and Krippled Minnow Teaser.

Alec Stewart, 1050 Holly Park Road, R.R. 1, Brentwood Bay; 6.2, Henderson Point, Super Strip Teaser.

Phil Cunningham, 1335 Finlayson; 17.8, Bamberton, Strip Teaser.

Murray Rodd, R.R. 4, Port Perry, Ontario; 6.14, Bamberton, Strip Teaser.

James Walters, 715 Ardmore Drive, Sidney; 6.0, Deep Hole, Strip Teaser.

Henry White, 2-1205 Bay; 5.12, Bamberton, Strip Teaser.

Terry Skibo, 2759 Belmont Avenue; 5.8, Brentwood, Strip Teaser.

Ronald G. Fairbairn, 888 Dunsmuir Road; 10.8, Bamberton, minnow.

Smitty's Marina

Bill Taekema, 6320 Elaine Way; 11.0, Sidney Spit, Stingsilda.

Dale Gordon, 7355 Seabrook Road, R.R. 2, Saanichton; 9.0, James Island, Buzz Bomb.

West Bay Marina

Terry Zarelli, 705 Wilson; 29.8, Clover Point, hootchie.

Frank Hoshal, 3287 Alder Street; 8.10, Chain Flats, anchovy.

M. Lange, 989 Dunsmuir; 5.6, Trial Island, Strip Teaser.

Mino Mansion

Wally Silberhorn, R.R. 2, Sooke; 28.4, Otter Point, Minnow Teaser.

Debbie Alexander, 666 Happy Valley Road; 8.0, Otter Point, Strip Teaser.

Arnold Weldam, 2908 Ilene Terrace; 8.0, 6.0, Otter Point, Strip Teaser.

Caravan Juan De Fuca

Ted Rodway, 112-710 Vancouver Street; 12.0, Otter Point.

Barr Briggs, 850 Fleming Street; 15.8, Otter Point, Strip Teaser.

Sunny Shores Resort

G. McDormand, 3420 Woodburn; 23.8, Secretary Island, anchovy, 12.12, 11.4, Secretary Island, anchovy.

Ryan Arsenych, 3588 Richmond Road; 24.0, Secretary Island, Tyee Strip Teaser.

Z. Vangoozen, 201-430 Chester; 11.0, Otter Point, Strip Teaser.

South Shore Service

Joe DeBodt, Lake Cowichan; 30.0, Port Renfrew, herring, 16.4, Port Renfrew, herring.

Anchorage Marina

Roger Heaton, Box 32, Bayshore Drive, R.R. 1, Lantzville; 20.0, Piper's Lagoon, Strip Teaser.

Taison Tent and Trailer Park

Bill Streifel, RR3, Webdon Road, Courtenay; 13.4, bell buoy, Lucky Louie plug.

Roberta Streifel, RR3, Webdon Road, Courtenay; 14.8, bell buoy, white pearl Lucky Louie plug.

COHO

Caravan Juan De Fuca

Ted Rodway, 112-710 Vancouver Street; 6.0, 5.0, 5.0, Otter Point.

LAKE TROUT

Lakeview Store

Edith Tiesu, Box 9, Lake Cowichan; 3.12, Cowichan Lake, troll and worm, 1.5, cutthroat, Cowichan Lake, Tom Mack Spoon.

Walter Tiesu, Box 9, Lake Cowichan; 1.4, 3.11, Cowichan Lake, troll and worm, 1.6, Cowichan Lake, Tom Mack Spoon.

Trade Winds Resort

Kevin Atchison, North Shore Road, Box 609, Lake Cowichan; 1.5, cutthroat, Cowichan Lake, gang troll and worm.

Jeune Bates, Box 955, Lake Cowichan; 1.10, 2.0, Cowichan Lake, gang trool.

Richard Bates, Box 955, Lake Cowichan; 1.11, Cowichan Lake, gang troll.

Ray Larche, 4729 Carloss Place; 2.8, cutthroat, Cowichan Lake, gang troll.

Kevin Bates, Box 916, Lake Cowichan; 2.0, Cowichan Lake, gang troll and worm.

Ben's Marina

Fred Harman, 110—885 Craigflower Road; 4.0, 1.2, Cowichan Lake, Flatfish.

D. Lubin, 1022 Summit Avenue; 4.14, Flatfish.

K. Nicholson, Box 228 Youbou; 1.4, 1.2, cutthroats, Cowichan Lake, small green Flatfish.

Blair Stewart, 2391 Arbutus; 1.13, cutthroat, Cowichan Lake, worm.

Driver's door thief's choice

COLERAIN TOWNSHIP, Ohio (AP) — Someone stole the driver's door from his 1973 car parked in his driveway, Jesse Clark reported to police. "They didn't touch anything else," he said. "Just the door. It was taken off mechanically. Somebody knew what they were doing."

Father's Day Sale

DISCOUNTS

WE'VE TAKEN A NUMBER OF PREVIOUSLY DISCOUNTED MERCHANDISE & CUT THE PRICE AGAIN... THEY ARE "DYNAMIC DISCOUNTS"... SPECIALLY SELECTED TO HELP YOU FIGHT INFLATION.

THIS ITEM REDUCED EVEN MORE TO HELP YOU FIGHT INFLATION

On sale June 16th to 19th • While Quantities Last • We reserve the right to limit Quantities

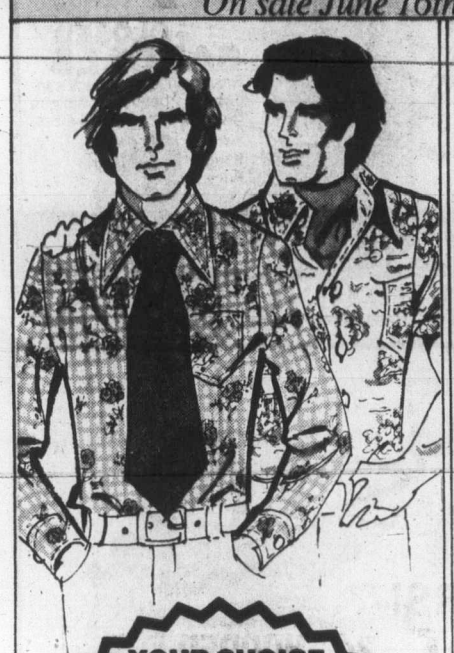

YOUR CHOICE LONG OR SHORT SLEEVE DRESS SHIRT BUYS

Our Everyday Low K mart Price 6.87

Smart tapered or regular style dress shirts for his "male ego"...made of 65% Polyester, 35% Cotton for wash-day practicality! Pointed collar. Chest pocket. Masculine prints. Regular shirt sizes.

SAVE $9.35! MEN'S MADISON BLAZERS

Our Everyday Low K mart Price 46.73

K mart Special 37.38

Top it all off this Father's Day with one of these smartly tailored Madison jackets. Made of wrinkle resistant Polyester. Flap front pockets, button front and back centre vent. Easy to co-ordinate colours. **Broken Sizes.**

SAVE $4.00 "CREASE PROOF" DRESS PANTS

Our Everyday Low K mart Price 14.66

SOLID COLOUR POLYESTER LINEN STITCH K mart Special 10.66

A budget-wise way to say "happy Father's Day"! Crease resistant Polyester flares feature neat Linen stitching, pockets and belt loops. Attractive selection of popular shades & fancy patterns. Men's 32-42.

SAVE $5.00 ON OUR EVERYDAY LOW K MART PRICE $16.56 K mart Price 11.56

SAVE $8.95! MEN'S DIX SPORT JACKETS!

Our Everyday Low K mart Price 48.73

K mart Special 39.78

These Polyester Dix Sport Jackets get the "best dressed" vote, everytime! With slightly slanted flap pockets, button front and centre back vent. Handsome selection of sporty patterns. **Broken Sizes.**

COOL COTTON MEN'S PYJAMAS

Value 'n comfort is stitched right into these Cotton p.j.'s. Plain and fancy patterns. Sizes: A-E.

Our Everyday Low K mart Price 6.63

MEN'S LEATHER DRESS BELTS

Genuine Cowhide leather. Feather edge. Assorted grains and buckles. Black or Brown. Sizes: 32-44.

Our Everyday Low K mart Price 2.86

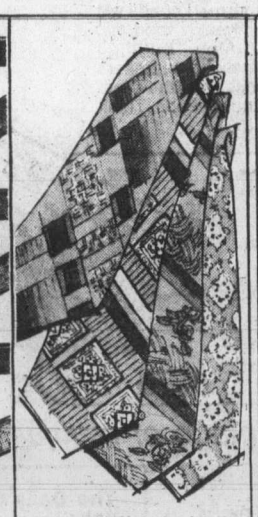

TIE ONE ON ...AND SAVE!

We've got value and style all tied up in this terrific selection! 100% Polyester.

Our Everyday Low K mart Price 2 FOR 5.00

MEN'S DRESS HOSE OR SPORT SOCKS

Sock it to him without punching your budget out of shape! Fits: 10-13.

Your choice 93¢ pr.

SAVE $3.00 CHARACTER BAR SETS

6 piece bar tool sets in 4 party-time styles.

K mart Special 7.99

3 PIECE BARTENDER TOOL SET

With ice tong, double jigger and corkscrew.

K mart Price 4.99

KODAK INSTANT CAMERAS

THE KODAK EK6

With all the super features of the EK4 PLUS automatic motorized ejection of the exposed film!

K mart Price 57.77

THE KODAK EK4

Promises brilliant colour prints that develop automatically, right before your eyes! Automatic flash exposure control. Optical viewfinder. Low light warning signal. 1/300 sec to 1/20 sec. electronic shutter speeds.

K mart Price 44.77

K mart Gives Satisfaction Always!

Charge levelled at province

'A ripoff developer'

Accusations against the provincial government of being a "ripoff developer (and) rapacious entrepreneur" were levelled Tuesday by Victoria city council's land management committee.

Aldermen registered their anger over the government's plans to sell a 4.5-acre parcel of land for $600,000 more than three times the price it paid the city for the property 21 months ago.

There has been no explanation to the city why the price of the land has soared and why the provincial government is selling it in the first place.

The property at Ryan Street near Hillside was sold to the government by the city to help create badly needed low-priced housing.

The government now wants to sell the land to a private developer, provided he can deliver condominium housing units at a maximum price of $46,000 each.

The committee was told by city planner Geoffrey Greenhalgh that on the basis of 60 units planned for the site, the end price for each unit could be lowered by $6,600 if the government were willing to forego the $400,000 profit on the sale of the land.

Ald. Robert Wright said if the government sold the land for $600,000, it could be accused of being a ripoff developer and rapacious entrepreneur.

Mayor Michael Young said the city had sold the land to the government to help create low priced housing.

"We need more $46,000 condominiums like we need a hole in the head in this town," Young said.

Meanwhile, the Mount Stephen Co-operative Housing Association, a group which originally intended to use the site, has called for the resignation of associate deputy housing minister George Chatterton.

Chatterton, the association said in a letter to Premier Bennett, was responsible for seeing the project through at the time.

The letter said Chatterton informed the co-op that the land was "no longer ours to use" on Dec. 10, 1975, one day before the provincial election.

"We think that persons working for the bureaucracy must be held responsible for their actions and not hide behind government red tape or ministers," the letter said.

Question! But whom to ask?

Elwood Veitch (SC—Burnaby-Willingdon) wants to ask why the New Democratic Party government paid double the market value for a pracel of land in Burnaby in 1974.

But at the Public Accounts Committee meeting Tuesday morning, he couldn't find the right people to ask. Not even committee chairman David Stupich (NDP—Nanaimo) could help him.

Veitch claims that on Jan. 10, 1974, a company known as Shell Creek Investments registered the value of the land in question at $184,000.

"On Jan. 22, just 12 days later, they sold the land to the government for more than $400,000," Veitch said. "What I'd like to know is whom to call before the committee to ask about the deal."

Stupich suggested he try the housing department for starters.

The property was being developed as a low-rental housing project and, according to Veitch, had eight lots "designed for instant poverty."

The project was originally named MacInnes Heights.

Provincial planes probed

The provincial government's 10-aircraft air fleet doesn't operate at peak efficiency, according to commercial airline pilot Stephen Rogers.

Rogers, Social Credit MLA for Vancouver South, led the questioning of government air service officials when they appeared before the Public Accounts Committee Tuesday morning.

After the meeting, Rogers said he wouldn't go so far as to advocate that the government air fleet be scrapped, but added, "I just don't think it's being run very efficiently. Commercial pilots fly 75 hours a month, the transport ministry says pilots can't fly more than 125 hours a month, but the B.C. government pilots are only flying 35 hours a month.

"There is quite a disparity there and, I would suggest, low utilization of pilot time."

Rogers said he felt 50 to 55 hours a month flying time for each pilot would indicate better utilization.

"We don't need to scrap the service, but we do need to make it more efficient," Rogers said. "I'm sure if we put the service out for tender we'd get some interesting bids."

Rogers also questioned the need for the government to own three jet aircraft.

"MacMillan-Bloedel don't have a jet and they are a big corporation," Rogers said. "We have three. I'd really like to know why we need them, where they go and whom they fly."

Government pilots are paid an average of $22,000 to $24,000 a year.

Sam Bawlf (SC—Victoria) also suggested there could be greater efficiency in the service by maintaining a tighter review of those using the government fleet and their reasons for doing so.

Bawlf said that while the annual budget of $1.6 million for this year's operation was small compared with others, "a bite of million here and a bite of a million there and we're soon letting millions slide by without adequate accounting."

Food ransom Italy demand

ROME (AP) — A prominent cattle importer was kidnapped in Rome Monday by leftist extremists who demanded a 71-ton food giveaway, termed a "revolutionary sale," to save the man's life. It was the 28th kidnapping in Italy this year and added another violent touch to the general election campaign that has taken four lives.

Flat questions bring drabness

By JIM HUME
Colonist Reporter

The question period in the Legislature is supposed to be the exciting time, the trench-warfare time.

On one side of the house sits the government, ready and presumably able to answer any question the opposition may have.

On the other, the NDP and the lone Liberal and Conservative sit poised, presumably to pounce on each and every government weakness.

It doesn't always work out that way. In fact, during this first session of British Columbia's 31st Legislature, it has rarely worked out that way.

Tuesday's question period followed what has become a drab routine as the combined opposition parties scoured around for a vital target to shoot at but, having failed to find one, lapsed once again into weak attempts at sarcasm in an effort to draw blood.

Charles Barber (NDP—Victoria), not the most penetrating questioner in the house, led off the proceedings with a triple-question to Housing Minister Hugh Curtis.

He wanted to know if an advertisement regarding the sale of the Mount Stephen land owned by the provincial government, and published in the June 7 issue of the Journal of Commerce, had been placed three weeks prematurely and accidentally.

Curtis gave a simple answer, the answer used by all cabinet ministers when they are not able or ready to answer questions. "I'll take the question as notice." In fairness, Curtis added: "A full report on the Mount Stephen issue is now beng prepared, in fact it's in draft form now, and I will be making a statement in the house within two or three days."

Barber, who even as a rookie should know better, resorted to a trap question so obvious even a Grade 8 kid wouldn't have fallen for it.

He asked if Curtis would include in his statement the identity of the person "who ordered the placing of the accidental advertisement."

Curtis didn't fall for the obvious, but for all his experience, he did fall for the "needle." Instead of sitting still, he over-condescendingly explained the facts of life and the meaning of "notice" to Barber.

That brought Graham Lea (NDP—Prince Rupert) into the fray with a shout of, "Cover-up! If you have the information, give it to us now."

Curtis is sensitive. He responded with another condescending speech, then asked Lea to withdraw the "cover-up" remark.

Speaker Ed Smith ruled that while "cover-up" itself was not unparliamentary, Lea couldn't imply or impute improper motives to a minister.

And Lea answered that he had not intended to impute improper motives but just wanted to know "why he's buying time and trying to cover up on this matter."

It was the height of the afternoon question period, which doesn't say much for the rest. David Barrett (NDP—Vancouver East) wanted to know why the big court case between the B.C. Railway and MEL Paving (the company is suing the crown-owned railway for alleged fraud and conspiracy) had been postponed last May until October. (The suit was started in the spring of 1972.)

Gardom said he didn't know, but would take the question as notice and provide an answer.

Barrett, anxious for a little limelight, asked if the case, when it came to trial would be heard fully in public.

Gardom apneared startled and slightly shocked by the question. "In this province, indeed in this country, all courts are open to the public unless the court itself decides it should be closed for the public good." And he promised to take "the rest of your speech as notice."

It was Barrett's first question since returning to the Legislature and, unless he has some so-far-unrevealed reason for asking it, it doesn't bode well for his return to the wars.

Even Rosemary Brown, who can usually generate a bristle of reaction from the government, didn't quite get off the ground with her Tuesday question.

She wanted to know what Gardom was going to do about the failure of four native law students to pass their exams at the University of British Columbia. She asked the question in such a way that she sounded as though she were asking Gardom to ignore the fact that the natives (there were five in the course but only four wrote the exams) had failed and grant them a special pass mark.

It turned out afterward that what she was trying to say was that the course, wise in concept, was failing because the university was inflexible in its approach to rookie students.

She wanted to ask if Gardom would take a look at the law course for natives and try and persuade the law faculty to take a softer and more helpful approach to natives.

But she didn't. Nor did she mention that Caucasian kids flunking their first year because of the inflexible stand of the university in its approach to rookie white students.

Maybe the spark will come back to question period as the session moves into its closing weeks. But nobody's betting on it.

K mart
On sale June 16th to 19th • While Quantities Last
We reserve the right to limit Quantities
Gives Satisfaction Always!

MEN'S SUEDE CASUALS
The best of the casuals in supple suede with thick, long wearing Crepelina soles for smooth steppin'! Rich Tan. Sizes: 7-11.
K mart Price 10.66

COMFY, CANADIAN MADE HOUSESLIPPERS
His home is his castle, so give Dad the royal treatment with these Canadian made Envoy slippers! Smart Red plaid design. Sizes: 6-12.
K mart Price 3.66 pr.

SLIP-ON SANDALS
Light 'n airy 2-strap sandals, quality sewn from genuine Leather. Brown. Men's sizes: 6-12.
K mart Price 7.66

CLOSED SANDALS
Easy goin' closed back sandals in beautiful Antique Brown Leather. Men's sizes: 6-12.
K mart Price 9.66

UNIVERSITY HEIGHTS SHOPPING CENTRE
3986 SHELBOURNE, VICTORIA, B.C.

BUDGET-STRETCHING COUPONS

FOR YOUNG HOMEMAKERS!
Clip them regularly from the pages of this newspaper.

SAVE THE PRICE OF YOUR NEWSPAPER SUBSCRIPTION . . .

COUPON SAVINGS FOR THE MONTH OF APRIL, 1976 OVER $8.00

In April, coupon savings were over $8.00. Home delivery is only $4.00 per month. As a subscriber, you could have been MONEY AHEAD.

Are you a young homemaker operating on a tight budget that won't allow for extras, such as daily home delivery of the newspaper? If so, take heart! Look what you save by clipping coupons and saving on items you use daily in your home: margarine, coffee, tea, soups, cheese, peanut butter, crackers, cosmetics, etc. April was a typical month, with a total of over $8.00 in coupon savings, if you used them all.

In addition to coupons, supermarket ads will save many dollars on your weekly food bill. Sales on furniture, clothing, building materials, cars, etc. help new homemakers balance the budget with ease; and the Classified Pages serve their sundry needs. Think what you're missing!

Get in on the Payoff.
25¢ off on the purchase of one jar (or tin) of Kraft Peanut Butter, Smooth or Crunchy.
25¢

Take full advantage of regular coupon values!

If you are not already a DAILY subscriber and saving money, why not start by clipping the coupon at the right, to begin getting the most helpful newspaper you can buy,

OR CALL
383-4111
AND ASK FOR CIRCULATION

The Daily Colonist,
2621 Douglas St., Victoria, B.C.
V8W 2N4

Please start daily delivery of The Daily Colonist immediately.

NAME .....
ADDRESS .....
CITY (or other) .....
Postal Code .....

The Daily Colonist.

MORGAN

LIL' ABNER

JUDGE PARKER

ARCHIE

RIP KIRBY

BLONDIE

MARY WORTH

HI and LOIS

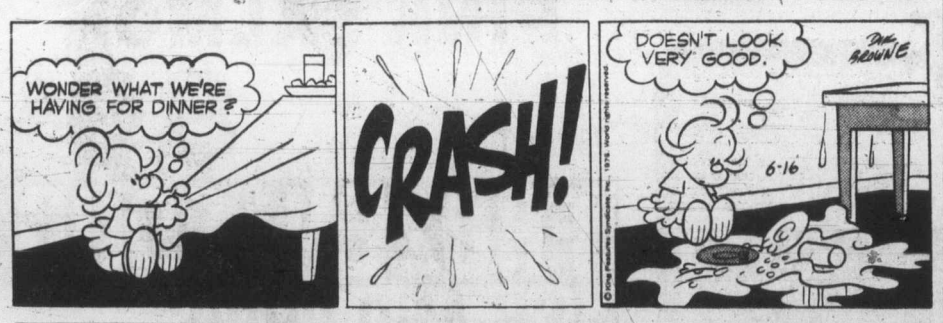

KERRY DRAKE

MOMMA

M. V. Chesnut's Garden notes

Rhododendrons and azaleas have pretty well come to the end of their flowering season, except for a few late-blooming varieties, and it is a good idea to evaluate, in retrospect, their 1976 performance.

Where the blossom display was not up to expectations, it is quite possible the trouble could have been due — in part anyway — to the fact that the spent blossoms were not removed after flowering last year.

Allowed to remain on the plant and form seed pods, these exhaust the plant's energies and retard the young growth which is to bear next year's blooms.

The long, thin pods of each flower stalk all rose from a common stalk, developed from last year's growth. If you look closely, you can see the new growth for next year's flowers emerging now from near the base of the spent flower stalk.

The trick is to take off these faded flower trusses without injury to these new emerging growths, for without them there can be no floral display next year.

The best method is to cut through the base of the old flower truss, well above that all-important new young growth. A sharp knife, scissors or secateurs may be used for removing the spent clusters from the rhododendrons, while the smaller azalea blooms can be picked off by hand.

If your rhododendron is a big bush, you'll find this is a tedious, tiring and most uninteresting job, and you'll be sick and tired of the whole business before you're even halfway through. I can promise you, though, that it really is worthwhile and should pay handsome dividends at blooming time next year.

The rhododendron, growing in its wild state, is almost always found in open, park-like forest glades where it gets a little light shade dappled with small spots of sunshine filtering through the high forest canopy. It doesn't like a really gloomy, dense shade, nor can it stand hot, scorching sunshine unless certain precautions are taken.

If your bush is in such a sun-baked situation, it would be wise to spread a generous surface mulch over the area occupied by the roots. This mulch could be coarse, unmilled peat moss, half-rotted leaves, old rotted manure or fir bark. Never take off the mulch — just top it up annually with more of the same after the weather warms up in the spring.

It is good practice, too, to wash down the leaves of your rhododendron every time you have the hose out.

These refreshing overhead shower baths are appreciated, particularly on evenings following a hot, sunny day. Make sure, too, that the roots don't go short of moisture during our summer dry spells.

It isn't wise to rely too much on rain or the lawn sprinkler, for the broad, leathery leaves of the rhododendron shed water like the proverbial duck's back. Even after quite a heavy shower, the soil under the bush may be too dry for healthy growth.

A water injecting device such as the Ross Root Feeder is very good indeed, or a prolonged trickle from the garden hose.

Harking back to the uninspiring chore of removing the spent blossoms, keep a sharp eye open for any leaves which may be stippled with light green dots, or with the undersides spotted with dark, resinous material. If you run across these symptoms, you may have a major battle on your hands.

This is the work of a pretty little creature known as the Rhododendron Lace Bug, only one-eighth of an inch long and dainty in appearance, but a deadly enemy of the rhododendron and azalea.

A systemic insecticide such as Cygon 2-E is about as good as anything you could use; apply every two weeks after blossoming until no further spread of the trouble can be detected.

Art Buchwald

WASHINGTON — Six months ago all the political experts predicted that the Democratic convention held in New York in July would be a bloody bullfight and one of the most exciting events in presidential nominating history. At the same time we were told the Republican convention held in Kansas City in August would be one big yawn as the Republicans went through the boring process of nominating their incumbent president, Gerald Ford.

Well, for the first time in history, the experts were wrong, and it now looks as if the Democratic convention will be the big sleep and the Republican convention will be the one that produces all the action and entertainment.

This has put a tremendous pressure on all of the networks who have the responsibility of making the Democratic convention exciting for four days whether it is or not.

This is what probably is going on now at the TV election centres in New York City.

"All right, you guys. It looks like Carter has it in the bag and we've got four days of gavel-to-gavel time to fill. What do we do with it?"

"We could have an interview with Hubert Humphrey explaining where his strategy went wrong."

"Okay, Hubert could fill up one day. What do we do with the other three?"

"We could ask Hubert another question. That would take care of the second day."

"We can't do two days of Hubert Humphrey. He's not even a candidate. C'mon, guys, think of something to hold the audience."

"This may sound far out, but why don't we do a documentary on Jimmy Carter's peanut farm. We could film how they plant the peanuts in the ground, how they irrigate them, how they're harvested and finally how they go to market. The American people eat peanuts, but they never realize how much work goes into producing them. We could even show the audiences how peanut butter is made."

'How long do you think it should run?"

"We figure with commentary we could get a tight 90 minutes out of it. We could put David Brinkley on live at the farm and have John Chancellor ask him questions from New York about the peanut business."

"Okay, film it. But what else can we do to hold the audience?"

"I think we should have a unit covering Jerry Brown. It's possible even after Carter gets nominated that Brown will say the Democratic convention should have a chance to decide on somebody else."

"Good idea. But we still have two and a half days to fill. Let's come on with something that will grab the people."

"What about doing all the nominating speeches for the Democratic candidates of the last 200 years? It would be a great tie-in with the Bicentennial. We could use actors for the early ones, and the real nominating speeches taken from old film."

That's good. Get someone working on it. What else?"

"What about highlights of last year's Super Bowl?"

"What the hell has that got to do with the Democratic Convention?"

"Nothing, but I just thought the TV audience might enjoy it more than listening to the platform committee report."

"Now listen to me. Anyone can put on an exciting political convention. But it takes real talent to put one on when the issue isn't in doubt. We've got to have some suspense in this thing. If you guys can't come up with something, I'll find somebody who can."

"Why don't we start a 'Stop Jimmy Carter' movement?"

"What do you mean 'we'?"

"The networks. We could get Cronkite, Reasoner, Brinkley and Chancellor to form a committee and announce that for the good of television they intend to stop Carter from getting the nomination."

"And how do we do that?"

"We don't cover the first ballot. If no one sees Carter get the nomination on the first ballot, there will have to be a second ballot, and that could change the whole ball game."

"By God, it might work! Get me Cronkite and Reasoner on the phone."

Sydney Harris

"Design" is a word most people still associate with the way their living room looks, when actually it is at the heart of the whole technological process. It is not "arty," but the most practical of professions.

I thought of this when the hospital provided me with a sling for my arm after it was taken out of the cast. A pretty robin's-egg blue, with snappy white straps, it was almost entirely useless as a functional aid: it failed to support the elbow properly, needing a safety pin at the bend, nor could it be put on or taken off using the other hand alone.

After a week, I located on my own another sling that was adequately designed for its purpose; but wouldn't one imagine that the orthopedic department of one of the nation's leading hospitals would have the best sling? Not by any means, if we are to believe Victor Papanek, Dean of the School of Design at the California Institute of the Arts, and author of the stimulating and irreverent book. Design for the Real World (Bantam, $2.95).

Everyone knows, of course, that the standard typewriter keyboard is inefficient for right-handed fingerwork, and has remained so for decades. Furniture design for the old or infirm has lagged far behind modern needs: the waiting room in the clinic I attended had chairs that were extremely difficult for patients to sit in and get out of.

Such people also often need walking aids; Papanek insists that "all walkers available at present are dangerous, unwieldy and expensive," insisting that "any compassionate and well-trained fourth-year design student could design a better walker than any now available, in less than an hour."

More shockingly, Papanek testifies in his book that even many so-called "safety devices" are themselves unsafe in terms of design — among them goggles, helmets, ear protectors and smog masks. "The National Ski Patrol uses seven different ski rescue sleds," he points out, "and none of them are really safe."

All farm machinery and farm implements are unsafe, according to him. So are truck drivers' cabs, hydraulic dollies and school buses. Ironically, he adds that "there is no well-designed first-aid kit on the market." If these accusations are false, they should be repudiated by the manufacturers; if true, we need something approachinbg a design revolution here and now.

(Bearing out Papanek's charges, within the last few months, two types of babies' teething-rings have been withdrawn from the market, after several cases of babies swallowing the stems and choking to death on them.)

It is a fierce, opinionated, and abrasive book he has written, but only such men write such books and stir us out of our complacency and inertia. If it is wrong-headed, it will soon be forgotten; if prophetic, it will be used for years to come as a yardstick for designing a real world where simplicity, safety and utility are not subordinated to slogans.

James Bacon's Hollywood

HOLLYWOOD — You've been hearing a lot about what Rich Man, Poor Man did for **Nick Nolte**, who recently signed a three-picture deal at Columbia for $500,000.

But it looks like the big money winner of the hit TV series is the other brother, **Peter Strauss.**

Right after the series finished shooting, Peter was signed to star in a major movie, The Last Tycoon, based on **F. Scott Fitzgerald's** last work.

ABC-TV will make a weekly series of the **Irwin Shaw** novel for next season. It was sold only on the promise that the network could deliver at least one of the two brothers. Nolte decided to go the movie route.

Strauss signed for 22 episodes of the series at $35,000 per. That adds up to $770,000.

Well, after all Strauss played the rich brother on the show, so it's really type casting that he should wind up with more money.

★ ★ ★

Beautiful **Michelle Phillips** is back from New York where she finally got to meet her Valentine co-star, **Rudolph Nureyev.**

They missed each other by about five minutes at a restaurant here several weeks ago but they had better luck at Elaine's in New York.

Michelle said the Nureyev she met is quite different from the one she expected.

"The sexual arrogance that is reflected in his photos turned out to be misleading. I found him a very shy person, just like real Valentino actually was shy."

Michelle is busy packing her steamer trunk for her trip to England where **Ken Russell** is directing the film. She's taking daughter, **Chynna,** eight, and sailing on the Queen Elizabeth II to arrive in the style that befits her role as Natasha Rambova, the actress who became Valentino's second wife.

She didn't say anything about taking **Warren Beatty** with her, but he will probably join her over there.

Clint Eastwood has a new Western coming out titled The Outlaw and Josie Wales, in which he directs and stars.

The Warner Bros. brass just got their first look at it and came out predicting that Clint will revive the Western as a fast draw at the boxoffice.

This is quite a task in view of the lukewarm reception for other recent Westerns, including the powerhouse casting of **Marlon Brando** and **Jack Nicholson** in Missouri Breaks.

But nobody is quite like Clint when it comes time for a showdown at the saloon. His eyes are as soft as ball bearings.

Only other name actor in the movie is **Chief Dan George** and he doesn't talk much either.

PIXie by Wohl

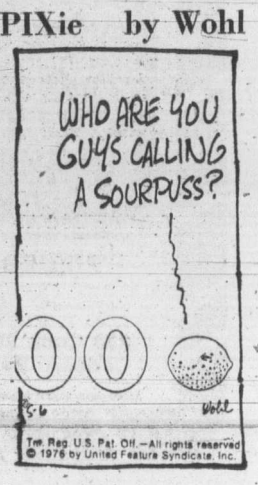

GIVE DAD THE ROYAL TREATMENT WITH THESE FOOD VALUES

CANADA GRADE 'A' BEEF

• SMOKED **PORK PICNICS** WHOLE OR SHANK HALF lb. 79¢

• FULL CUT **CHUCK STEAKS** lb. 89¢

RIB STEAKS • IDEAL FOR BARBECUING lb. 1.89

• BONELESS **CROSS RIB ROAST** ..... lb. 1.39

• FRESH! **REGULAR GROUND BEEF** ..... lb. 79¢

READY TO SERVE **HAMS** WHOLE OR SHANK HALF, ... LB. 1.09

LUNCHEON **MEATS** • SCHNEIDER'S ALL-BEEF SLICED, 6-OZ. PKGS. ... 35¢

SKINLESS **WIENERS** • SEVEN FARMS, 1-LB. PKG. ..... 89¢

MINI-SIZZLER **SAUSAGES** • SCHNEIDER'S, REG. OR ALL-BEEF, 1-LB. PKG. 1.29

SKILLET **STRIPS** • SCHNEIDER'S, 1-LB. PKG. 1.19

SLICED **SIDE BACON** • SEVEN FARMS, 1-LB. PKG. 1.79

CORN FLAKES KELLOGG'S, 16-OZ. PKG. ..... 75¢

CHEESE SLICES KRAFT SINGLES, 16-OZ. PKG. 1.49

CORNED BEEF LOAF BOSTON, 12-OZ. TIN ..... 89¢

SALAD DRESSING KRAFT MIRACLE WHIP, 48-OZ. JAR 1.79

BEEF STEW SWAN VALLEY, 10.6-OZ. PKG. ..... 69¢

CHARCOAL BRIQUETTES PRESTO 10-LB. BAG 1.35

SANDWICH BAGS BAGGIES, PKG. OF 50 ..... 53¢

TOWELETTES MOIST WET ONES, 70s 1.49

EGGS GRADE 'A' SMALL 65¢ DOZ.

PAPER TOWELS BETTER BUY ASSORTED 2-ROLL PKG. 99¢

PEACH HALVES LYNN VALLEY, STANDARD 14-OZ. TIN ..... 2 TINS 85¢

BUTTON MUSHROOMS FORTUNE, 10-OZ. TIN ..... 49¢

PLAIN RITZ CRACKERS CHRISTIE'S, 16-OZ. PKG. ..... 99¢

CHEESE RITZ CRACKERS CHRISTIE'S, 16-OZ. PKG. 1.19

SPAGHETTI IN TOMATO SAUCE, MALKIN'S, 14-OZ. TIN ..... 3 TINS 89¢

STRAWBERRY JAM WITH PECTIN, GARDEN GATE, 24-OZ. TIN 1.19

SHAMPOO HEAD & SHOULDERS, JAR—TUBE—LOTION. FAMILY SIZE 1.39

BLEACH JAVEX, 128-OZ. JUG 1.19

Salad Days

LOCAL GROWN HOT HOUSE TOMATOES CANADA NO. 1 lb. 55¢

CALIFORNIA GROWN NEW WHITE POTATOES CANADA NO. 1 ..... 10 lbs. 99¢

CALIFORNIA PERLETTE GREEN SEEDLESS GRAPES CANADA NO. 1 ..... lb. 69¢

• SUNRYPE 'PURE' BLUE LABEL **APPLE JUICE** 48-OZ. TIN ..... 69¢

• CRISCO • **VEGETABLE OIL** 128-OZ. TIN 4.59

• OLD DUTCH • **POTATO CHIPS** 225 GR. PKG. ..... 69¢

• CAMPBELL'S • **TOMATO SOUP** 4 10-OZ. TINS 85¢

• HUSKY • **DOG FOOD** 5 15-oz. tins 1.00

• BETTER BUY • **PEANUT BUTTER** 48-oz. tin 2.19

• LIBBY'S • DEEP BROWN **BEANS** WITH PORK OR IN TOMATO SAUCE 2 14-OZ. TINS 79¢

• MILLBANKE • FANCY **PINK SALMON** 7¾ oz. Tin ..... 89¢

FROZEN FOOD

FISH AND CHIPS FRASER VALE, 20-OZ. PKG. ..... 99¢

PINK OR REGULAR **LEMONADE** COASTAL, 6-OZ. TIN ..... 4 TINS 89¢

• PRICES EFFECTIVE: WEDNESDAY, JUNE 16 TO SATURDAY, JUNE 19
WE RESERVE THE RIGHT TO LIMIT QUANTITIES

STORE LOCATIONS:
230 Cook St. Cadboro Bay Village
2187 Oak Bay Ave. Colwood Plaza
Sooke Village Shelbourne Plaza

SHOP-EASY FOODS

The Daily Colonist.

Fourth Section — VICTORIA, BRITISH COLUMBIA, WEDNESDAY, JUNE 16, 1976 — Page 37

North Saanich lot law in for long, hot hearing

North Saanich Mayor Paul Grieve says he expects a public hearing on proposed zoning bylaw No. 194 to be long and hot.

The hearing will be at the Legion hall from 7:30 to 11:30 p.m. Monday. The hall has been booked for two nights, in case the hearing needs more time. Grieve is confident two nights will be necessary.

Debate has been heated at the informal meetings already held by council to discuss the new bylaw.

The main point of contention has been a seven-acre minimum lot size proposed for the municipality's rural lands. These lands, which cover most of the municipality, are now under a two-acre minimum and taxpayers with large properties argue that the retirement investments of many residents will be threatened by the higher minimum.

Council has already received between 20 and 30 written submissions for the public hearing and two petitions, Grieve said. One petition is in favor of smaller lot sizes, and the other is in favor of the bylaw.

The second petition was triggered by the residental development now going in at the corner of Mills Cross Road and West Saanich Road, he added. Residents fear it will be a "Gordon Head-like" subdivision, but without the new bylaw council is powerless to control it.

Grieve had considered limiting presentations at Monday's hearing to 10 minutes, in anticipation of a packed and vocal house. But Tuesday he said he had settled on 15 minutes as the time limit.

Clark talks energy with Ford

Canada comes first

WASHINGTON (CP) — Progressive Conservative Leader Joe Clark told President Ford Tuesday that any Canadian government would have to follow a "Canada first" policy on energy questions.

Completing what he called "a full, informative, satisfying two days of visits in Washington," Clark said he told Ford there was no fundamental difference in thinking between the two major parties in Canada" on this issue.

"Any government would have to follow a policy which gave primacy to serving Canadian needs," Clark said.

The opposition leader, who wound up his visit with a news conference at the Canadian embassy, said, however, that the proposed nationalization of the potash industry by Saskatchewan was causing worry in the U.S.

"I would judge it has acquired a symbolic significance that is of some concern to the general question of Canada - U.S. relations," he said.

Earlier Tuesday, at a meeting with a group of Republican congressmen, Clark said he did not think tthe Canadian government should interfere in the potash issue and said it should be seen as an aberration rather than a hallmark of Canadian policy."

The opposition leader said the visit, his first to a foreign capital since becoming party chief less than six months ago, was to establish firsthand, face-to-face acquaintance with members of the Senate, the House of Representatives and the administration with whom he would have to work whenever he formed a government in Canada.

In addition to Ford and the Republican congressmen, he met Democratic Senators Hubert Humphrey and Adlai Stevenson, Treasury Secretary William Simon, Commerce Secretary Elliot Richardson and State Secretary Henry Kissinger.

He said he assured Americans he met that Canada's parliamentary disagreement over purchase of the Lockheed longrange patrol plane involved finances and did not indicate a lessening of Canada's NATO commitment.

"We made it clear that, as the chief opposition, we felt the commitment to purchase some long - range patrol airplane was necessary and would be honored."

Asked whether he thought his visit would dim the lustre of Prime Minister Trudeau—who will meet Ford late today — Clark said, "I try to do that whenever I can."

—AP

Madhatter Gertrude Shilling

Super, dahling it's Ascot again

LONDON (AP) — Bluebloods, fashion-setters, social climbers and horse fans cast aside Britain's economic troubles Tuesday to parade before the Queen at the opening of Royal Ascot Week, highlight of the summer social calendar.

The floundering pound sterling, foreign trade losses and soaring prices seemed far from the minds of the top-hatted and expensively attired crowd of thousands.

Chauffeur-driven limousines were caught in 45-minute traffic jams around the course—not far from Windsor Castle west of London—as the four-day race meet got under way.

Queen Elizabeth and her husband, Prince Philip, arrived in a gleaming horse-drawn landau.

The luckiest will be invited to luncheon or dinner parties by the Queen. But as a concession to British economic woes, she will not hold the traditional, big house party at Windsor Castle.

Opening day at Ascot is also the day the ladies don their most outlandish hats.

Again this year no one could top a lady dubbed the Mad Hatter—Mrs. Gertrude Shilling— whose headgear looked like a model of the solar system with little balls suspended on thin rods around a massive white frame.

It was not a day for favorites on the track, however. An 11-to-2 longshot, Ardoon, won the inaugural race, and longshots took those that followed.

First trains leave the yards

VANCOUVER (CP) — The first freight trains in a month started moving out of B.C. Railway's yards Tuesday as United Transportation Union trainmen started obeying legislation ending their dispute with the crown company.

The company said about 91 of the 420 trainmen returned to work. The spokesman said the first freight train with 139 cars, mostly empties to be spotted for loading at mills along the line, left North Vancouver about noon. Others left later.

The workers have until Thursday to be back on the job under the Railway and Ferries Bargaining Assistance

Police seize cash printers

LISBON (AP) — Police in the resort city of Faro have seized equipment that printed nearly $1.5 million in counterfeit U.S. $100 bills. Several Portuguese nationals were arrested, but little money was recovered.

Controllers impress minister

PARIS (CP) — Canadian Transport Minister Otto Lang said Tuesday he was impressed with the work of bilingual air controllers at Roissy-Charles De Gaulle Airport.

Lang, who visited the airport with French officials, said it was the first time he had seen controllers bringing in international flights using English and French.

SINGER FASHION FABRIC CLEARANCE

Check out these fantastic values. And check into your Singer Sewing Centre to cash-in on the savings on every fabric in the store. Be sure to shop early for the biggest and best selection!

All current season fabrics NOW 20% OFF!

Selection includes cottons, denims, gauze-looks, suitings, knits and more.

All prior season fabrics NOW 40% OFF!

Including woolens, knits, holiday fabrics and more.

SINGER Sewing Centres

VICTORIA Hillside, 595-4545

FINEST QUALITY ENSEMBLE 3-PCE. BATH SET

Finest quality ensemble from Briggs, in high fashion styling, 3-piece ensemble includes: 5-Foot Steel Enameled Bathtub, Vitreous China reverse trap Closet and steel enameled self-rimming vanity basin. Fittings and seat extra.

White Special 124.95

Shower Massage

Unique new showerhead delivers pulsating bursts to stimulate, soothe and massage your body. Replaces old showerhead in minutes. By Water Pik.

SHOWERHEAD Wall Mount Model 19.95

PERSONAL HAND SHOWER With Head and Stat. Model 33.95

New from Water Pik WATER PURIFIER

For cleaner, purer water install Instapure Water Purifier. The instapure Water Purifier is a neat, effective filtering unit that is very simple to install yourself (no major plumbing job needed — no major installation costs. Adapts to almost all taps in a matter of minutes.

29.95

Thunderbird

FOR ALL YOUR ELECTRIC AND PLUMBING SUPPLIES WE OFFER PERSONALIZED SERVICE TO EACH OF OUR CUSTOMERS

For All Blacktop Drives and Asphalt Pavements PAVEMENT SEALER

Ideal for driveways, walkways, patios, or sidewalks, Jetcoat 707 adds many years of life to blacktop surfaces and lasts three to five times longer than less expensive asphalt based products. Jetcoat is resistant to Gasoline, Oil, Road Salt, Frost, Ice and Snow. Prevents oxidation and waterproofs your drive.

Compare at $17.95 T-BIRD SPECIAL 9.95

Brown or Ivory SWITCHES 2 for 79¢

Brown or Ivory RECEPTACLES 2 for 79¢

VALUE 100' Garden EXTENSION CORD

3 Conductor 18 gauge Heavy Duty Garden Extension Cord. Regular $19.49. 10001/808

NOW ONLY 13.95

66' PVC ELECTRICAL TAPE 59¢

ELECTRICAL BOXES 54151L Octogon or 1104LLE Switch Box. YOUR CHOICE 2 for 99¢

No. 7000-D Oscillating LAWN SPRINKLER

Features four-position flip action dials, permitting desired coverage with no waste of water. Though economically priced, this is an extremely stable and efficient unit. Waters rectangular area up to 2,420 sq. ft. Regular $7.95 ..... 6.49

Thunderbird 2929 DOUGLAS STREET

STORE HOURS: 8:30 to 5:30 Mon. to Thurs., Fri. 8:30 to 9:00, Sat. 9:00 to 5:00

PRICES EFFECTIVE JUNE 16-21

PRICES SUBJECT TO STOCK ON HAND

BRING IN YOUR PLANS OR IDEAS FOR FREE ESTIMATES

7/16 x50' GARDEN HOSE

Green Vinyl garden hose complete with couplings. No. 101.

1.99

WATER NOZZLE

Maximum value is offered in this small size nozzle, positive clip lock holds desired spray pattern. No. 563-C.

1.99

Grassroots government threatened

Civic leaders want no-strings formula

VANCOUVER (UPI) — More than 600 mayors and other civic leaders plunge today into three days of talks aimed at rescuing municipalities from a growing financial crisis which has made them mere "puppets" of higher levels of government in Canada.

Delegates claim the trend could destroy the traditional concept of local government — "the root of Canadian democracy."

The annual conference of the Canadian Federation of Mayors and Municipalities is expected to demand that Ottawa agree to direct "no-strings" sharing of federal revenue with local authorities.

"Municipal Canada is not going to sit back any longer," federation president Paul Godfrey of Toronto warned Tuesday. "We have been a quiet partner in government for a long time but we are determined to stop the quiet revolution and go into a much more active revolution. We are an equal partner in government today."

The federation has prepared a hard-hitting report based on the findings, released in April, of a tri-level task force on public finances in Canada. The task force was headed by the late John Deutsch, one-time chairman of the Economic Council of Canada.

The federation's report traced growing federal and provincial involvement in municipal finances and said a "more sinister accountability" to bureaucrats, mainly in provincial capitals, is eroding traditional local responsibility.

"That kind of hidden accountability to masters distant in both miles and mentality destroys the capacity of municipal governments to make their own decisions," the report said.

"If we cannot correct this, it means that citizens cannot control the destinies of their own communities. No longer would city residents have a say in how things are done on their street.

"Our cities could become soulless collections of buildings managed by provincial bureaucrats . . . the foundation of our democracy would be gone."

The report cited inflation and an "explosive growth" of towns and cities for part of the problem but blamed a constricted municipal revenue base as the main fault.

"We are limited to a real estate tax which is probably the most regressive taxation there is," said Godfrey, chairman of metropolitan Toronto council.

"The task force showed that if Canada is considered a family — with one federal government, 10 provincial governments and 4,000 municipal governments — enough tax dollars are being collected to satisfy all members of the family.

"But the money is being improperly distributed.

"The federal government has an embarrassment of riches, the provinces generally are in good condition but the municipalities have to go cap-in-hand to the provinces or Ottawa to get assistance on a year-to-year basis through conditional grants.

"We are not saying we should raise more taxes. The task force said you don't have to raise taxes. But there is something wrong in this country when such a system can go on year after year."

Mill report in a month

Canadian Press

The B.C. government's study of a possible major steel mill in the province will be completed in about a month, a spokesman for the economic development department said Tuesday.

Deputy minister Sandy Peel said in an interview all aspects of the four-part, $1.23-million study would then be wrapped up and recommendations sent to cabinet.

The former New Democratic Party government had signed an agreement with Nippon Kokan Kaisha of Japan, one of the world's largest steel producers, for the study.

After the Social Credit party's victory in the Dec. 11 election, the new government said it was not committed to building the steel mill but would continue with the study.

Included in the study are two specific sites—Kitimat on the north coast and Prince George in the central Interior.

Peel said the study also included a look at building a 250,000 to 400,000-ton-a-year direct reduction "mini-mill," discussions with other western provinces, and trade arrangements.

Meanwhile, Economic Development Minister Don Phillips said Surrey council is studying a proposal from Davis Industries Ltd. of New Westminster, for a small steel mill in Surrey.

He said in an interview the proposal is for a 80,000-ton-a-year direct, reduction electric mill, which, he added, would not have the environmental problems of a major blast furnace-type mill.

Phillips said the mill would cost about $50 million when fully operational, employ about 500 and require about 10 to 15 acres.

The minister said the government was also studying the proposal.

Busy month for SPCA

PORT ALBERNI — May was a busy month for Port Alberni SPCA, latest figures released here show. One of the highlights — there were 22 animals returned to their owners, 20 dogs and two cats.

Marine calendar

NAVY
All ships in port.

MARINE SCIENCES
Pandora 2—Johnstone Strait.
Vector—Cape Roger Curtis.
Richardson—Ucluelet.
All other ships in port.

COAST GUARD
Quadra, Camsell—in port.
Douglas—sailing for the west coast.
Racer, Ready—Sandheads patrol area.
Vancouver—on station Papa.
Rider—Queen Charlotte patrol area.

MERCHANT MARINE
Anchises—Crofton.
Hartlest—Port Alberni.
Budapest—Victoria.
Ponderosa—Cowichan Bay.
Grimeland—Tahsis.
Canmar Supplier 3, Canmar Explorer—Esquimalt.
Dona—Harmac.

RCMP patrols to curb vandalism

Attorney-General Garde Gardom told the Legislature Tuesday that RCMP spot patrols had been stepped up at Hedley in an attempt to control a juvenile gang.

Hedley, a small community 21 miles east of Princeton in the Similkameen Valley, has been plagued with vandalism and bullying by the gang for several weeks.

Gardom said RCMP at Princeton had added one man to their force to enable the stepped-up patrols and had also called for a study by a sergeant who will recommend on police requirements for the community.

Alex Macdonald, former attorney-general, asked Gardom to note that "my Mazda blew up at Hedley" on his way to the NDP convention and asked if Gardom "would take a look at it while investigating the other thing."

"Did you leave Dorothy in it?" quipped Gardom.

"Dorothy" is Macdonald's wife.

Inquest set in Saanich car death

An inquest in the death last week of a 58-year-old Saanich woman will begin at 7:30 p.m. Monday in the courtroom in the Saanich municipal complex, district coroner Edmond Jorre de St. Jorre said Tuesday.

St. Jorre originally considered holding an inquiry in the death of Honor Eastman, 3020 Cedar Hill, when she was hit by a car near her home but scheduled an inquest instead after hearing reports of her depression about possible loss of a welfare supplement.

Police search for trapper

WHITEHORSE (CP) — RCMP at Ross River, 250 miles northeast of here, were conducting a combined air and ground search for a fur trapper who flew into a remote area of the Yukon a few months ago and has been reported overdue.

Jacob Reinhart, 33, of Whitehorse, who chartered a plane to Remote River Valley on April 2 and was to have returned here June 2.

DISTRICT OF NORTH SAANICH
ZONING BY-LAW, (1976)
NOTICE OF PUBLIC HEARING

NOTICE is hereby given that all persons who deem themselves affected by the following proposed By-law will be afforded an opportunity to be heard before the Municipal Council on the matters contained therein at a Public Hearing to be held at the Royal Canadian Legion, Saanich Peninsula Branch No. 37, 1660 Mills Road, North Saanich, on Monday, June 21st, 1976 commencing at 7:30 p.m.

"By-law No. 194, District of North Saanich Zoning By-law, (1976)"

The purpose of this By-law is to:

a. consolidate all existing zoning By-laws and update the 1966 original Zoning By-law,
b. raise the minimum lot size in rural zones from two to seven acres,
c. amalgamate Residential A and B zones and create a residential zone of one half acre or three quarter acre depending upon source of potable water,
d. restrict old subdivision of extremely small lots from being developed to full density,
e. improve definition of local commercial, light industrial and marine zonings,
f. implement the objectives of the Capital Regional District's Official Regional Plan Victoria Metropolitan Area.

A copy of the proposed By-law may be inspected at the Municipal Office, 1620 Mills Road, on any week day except Saturday between the hours of 8:30 a.m. to 4:30 p.m.

15 June, 1976

E. F. Fairs
Municipal Clerk

WAREHOUSE FOOD STORES

• 3475 QUADRA • 47 SONGHEES RD. • 877 GOLDSTREAM Langford • BURNSIDE PLAZA Burnside and Tillicum

LANGFORD AND BURNSIDE PLAZA STORES Open Sundays 10 a.m. to 6 p.m.

OPEN EVERY NIGHT 'TIL 9 SAT. 'TIL 6

PRICES EFFECTIVE AT ALL STORES WED., THURS., FRI., SAT.

We Reserve the Right to Limit Quantities. Stock on hand only.

BEAT INFLATION! SHOP AT THE WAREHOUSE, WHERE THE OVERHEAD IS LOW . . . AND YOU ALL SAVE DOUGH!

PACIFIC MILK TALL TINS 3 FOR $1

PRIME RIB ROAST GR. A, Grain Fed, Lean lb. 1.49

BONELESS ROUND STEAK Grain Fed, Gr. A lb. 1.49

LEAN PORK CHOPS Grain Fed Porkers lb. 1.39

TURKEY DRUMSTICKS lb. 57¢

LIVER BABY BEEF—SLICED lb. 57¢

FROZEN CARNATION HASH BROWN POTATOES Giant 2½ lb. Bag 29¢

FRESH NO. 1 BROCCOLI lb. 27¢

BLUE BONNET MARGARINE 3 lbs. 1.49

PEAK FREAN BISCUITS Digestive, Shortcake, Chip Rings or Nice Large 14-oz. bag 79¢

NO. 1 COOKING ONIONS 3 lbs. 29¢

LUMBER JACK SYRUP Giant 32-oz. 89¢

ELLEHAMMER GARBAGE BAGS Reg. Value 1.99 20's 99¢

Fresh CELERY Large Green Stalks 2 for 49¢

DOCTOR BALLARD'S CAT FOOD 3 25-oz. Tins 89¢

MAGIC INSTANT SKIM MILK POWDER 5-lb. BAG 2.89

B.C. Red Delicious APPLES C.A. 5 lbs. $1

COFFEE Chase & Sanborne, lb. 1.29

JOLLY MILLER ORANGE CRYSTALS Pkt. of 4 69¢

PERFEX BLEACH Giant 128-oz. 98¢

DELSEY TOILET TISSUE 4 ROLLS 99¢

MINUTE RICE MIX 6-oz. Pkg. 2/89¢

ALPHA HONEY Unpasturized 2 lbs. 1.59

CLOVERLEAF FANCY PINK SALMON 7¾-oz. Tin 89¢

NABISCO SHREDDED WHEAT Spoon Size 18-oz. Pkg. 59¢

PURINA MEOW MIX 500 gm. 39¢

CLOVERLEAF MANDARIN ORANGES 2 10-oz. Tins 69¢

SARA LEE FROZEN LAYER CAKE Large 13½ oz. 89¢

386-2121
Monday through Saturday
8 a.m. to 6 p.m.

CLASSIFIED ADVERTISING

Vancouver Island's Largest Shopping Centre in Print

386-2121
Monday through Saturday
8 a.m. to 6 p.m.

CLASSIFIED ADVERTISING RATES

All rates quoted are for insertion in both the Daily Colonist and Victoria Times.

Single Paper rates available on request.

REGULAR CLASSIFIED LOCAL RATE PRIVATE PARTY ONLY

1 or 2 days
12c per word per day
3 to 5 consecutive days
10c per word per day
6 consecutive days or more
9c per word per day

REGULAR CLASSIFIED LOCAL RATE COMMERCIAL ADVERTISING

1 or 2 days
15c per word per day
3 to 5 consecutive days
12c per word per day
6 or more consecutive days
11c per word per day

SEMI-DISPLAY LOCAL RATES

Any advertisement which varies from 6 pt. regular classified style shall be considered semi-display 14 agate lines per column inch

1 or 2 days
55c per agate line per day
3 to 5 consecutive days
50c per agate line per day
6 or more consecutive days
45c per agate line per day

NATIONAL AND OUT OF PROVINCE RATE

Regular Classified 15c per word
Semi-Display 60c per agate line
14 agate lines per column inch

BIRTH NOTICES

Up to 30 words $3.30
Each additional word 10c

DEATH NOTICES, MEMORIAL NOTICES AND CARDS OF THANKS

47.5c per count line per day

PRIVATE BOX NUMBERS

$2.75 except Help Wanted Advertisements, $4.40 which includes a Position Filled Advertisement.

Contract rates for local businesses available on request.

CLASSIFIED ADVERTISING COPY DEADLINES

REGULAR CLASSIFIED advertising may be placed in The Daily Colonist up to 5 p.m. the day prior to publication and in the Victoria Times up to 6:00 p.m. the day prior to publication.

SEMI-DISPLAY advertising may be placed in The Daily Colonist up to 12 noon the day prior to publication and in the Victoria Times up to 4 p.m. the day prior to publication.

CLASSIFIED SERVICE FOR DUNCAN COWICHAN VALLEY AND CHEMAINUS

Classified Ads phoned in to our Duncan office before 3:30 p.m. will appear in the following day's papers.

746-6181

TERMS OF PUBLICATION

The Victoria Press Ltd. shall not be liable for non-insertion of any advertisement beyond the amount paid for such advertisement.

In the event of an error occuring the liability of Victoria Press Ltd. shall not exceed the charge for the space actually occupied by the item in question.

All claims on error in publication shall be made within 12 hours thereafter and if not made shall not be considered. No claim will be allowed for more than one incorrect insertion not for errors not affecting the value of advertisement.

All estimates of cost are approximate. Advertisers will be charged with space actually used.

All advertising copy will be subject to the approval of the Victoria Press Ltd., who reserve the right in its sole discretion to classify, reject or insert copy furnished.

All advertisements must comply with the British Columbia Human Rights Act. This act states no advertisement may state or imply a preference, limitation or specification on the basis of an applicant's race, religion, colour, marital status, ancestry, place or origin, age; or sex (unless the matter relates to the maintenance of public decency AND prior approval has been obtained through the Human Rights Branch).

While every endeavor will be made to forward replies to box numbers to the advertiser as soon as possible, we accept no liability in respect of loss or damage alleged to arise through either failure or delay in forwarding such replies, however caused, whether by negligence or otherwise.

NOTICE OF COPYRIGHT

Full complete and sole copyright in any advertisement produced by Victoria Press Ltd. is vested in and belongs to, Victoria Press Ltd.; provided, however, that copyright IN THAT PART AND THAT PART ONLY of any such advertisement consisting of illustraions, borders, signatures or similar components which is, or are, supplied to Victoria Press Ltd. by the advertiser in the form of reproduction proofs, veloxs, engravings, etc., and incorporated in said advertisement shall remain in and belong to the advertiser.

BUSINESS OFFICE HOURS

Monday to Friday
8:30 a.m. to 5 p.m.

PHONE DIRECT
386-2121
TO PLACE YOUR CLASSIFIED ADVERTISEMENT

CLASSIFICATION INDEX

VITAL STATISTICS
1 Births
8 Cards of Thanks

THE FOLLOWING SEVEN CLASSIFICATIONS ON THE LAST PAGE OF CLASSIFIED

305 Deaths and Funerals
308-A Cards of Thanks
309 In Memoriams
310 Funeral Directors
311 Monumentals
312 Florists
313 Miscellaneous

NOTICES
14 Announcements
15 Coming Events and Meetings
16 Catering, Banquets and Reception Rooms
17 Restaurants
18 Places to Visit
20 Lost and Found

EMPLOYMENT
21 Help Wanted — General
22 Office Help
23 Skilled Trades
24 Sales Persons and Agents
25 Teachers
26 Part Time—Temporary Help
30 Situations Wanted

BUSINESS SERVICES AND DIRECTORY
36 Business Services and Directory

PERSONAL SERVICES
33 Bands, Musicians and Orchestras
34 Pre-Recorded Music
40 Business Personals
43 Dancing
42 Education
71 Music Teachers
39 Personals
32 Trade Schools
38 Travel

MERCHANDISING
83 Aircraft
117 Antiques
78 Bicycles
80 Boats and Marine
65 Building Supplies
93 Cameras, Supplies and Photo Finishing
127 Chicks, Poultry, Hatching Eggs, Supplies
135 Farm Implements
60 Fuel
97 Furniture
120 Garden Supplies
99 Groceries, Meats and Produce
130 Heavy Equipment and Machinery
128 Livestock, Supplies and Events
100 Miscellaneous for Sale
103 Miscellaneous Wanted
109 Miscellaneous to Rent
77 Motorcycles
70 Musical Instruments
125 Pets and Supplies
96 Ranges, Stoves and Furnaces
92 Sporting Goods
115 Swaps
63 Timber
98 TV, Stereo, Radio Sales and Service
112 Wanted to Rent, Miscellaneous
116 Coins and Stamps

AUTOMOTIVE
155 Automobile Financing and Insurance
164 Auto Body and Painting
162 Auto Repairs, Service and Towing
168 Campers, Trailers and Motor Homes
166 Cars and Trucks Wanted
150 Cars for Sale
151 Sports, Import Cars
148 Lease Vehicles
169 Mobile Homes and Parks
149 New Car Directory
160 Parts, Accessories
158 Tires
154 Trucks, Buses and Vans
156 U-Drive and Auto Washing

ACCOMMODATION
185 Convalescent and Rest Homes
175 Hotels
178 Summer Homes, Cottages and Resorts
181 Tourist Accommodation

RENTAL
201 Apartments to Rent, Furnished
200 Apartments to Rent, Unfurfnished
202 Furniture to Rent
203 Apartments Wanted
206 Duplexes to Rent
207 Duplexes Wanted to Rent
215 Halls, Warehouses, Stores and Offices to Rent
197 Housekeeping Rooms to Rent
199 Housekeeping Rooms Wanted
211 Houses to Rent, Furnished
210 Houses to Rent, Unfurnished
212 Houses Wanted to Rent
190 Room and Board
191 Room and Board Wanted
193 Rooms to Rent
194 Rooms Wanted
204 Shared Accommodations

FINANCIAL
155 Automobile Financing and Insurance
233 Mortgage Loans and Insurance
234 Mortgages for Sale
230 Personal Loans and Insurance
235 Wanter to Borrow

REAL ESTATE
280 Acreage for Sale and Wanted
240 Business Opportunities
241 Business Opportunities Wanted
247 Commercial or Industrial Properties
258 Condominiums and Townhouses
253 Country Homes and Properties
270 Exchange Real Estate
290 Farms for Sale and Wanted
263 Garages for Sale, Rent, Wanted
293 Gulf Island Properties
250 Houses for Sale
265 Houses Wanted to Buy
295 Listings Cancelled
268 Listings Wanted
271 Lots for Sale
294 Mainland and Out-of-Province Properties
273 Property for Sale
274 Property Wanted
244 Revenue Property
245 Revenue Properties Wanted
285 Up-Island Properties
256 Waterfront Properties
300 Churches

SUBSCRIPTION RATES

Wherever carrier service is maintained, $4.00 per month.

By mail — Canada, $5.00 per month, $14.50 per 3 months, $28.00 per 6 months, $55.00 per year.

Outside Canada, $12.00 per month, $35.00 for 3 months, $70.00 for 6 months, $132.00 per year.

SATURDAY TIMES ONLY
SUNDAY COLONIST ONLY

Canada, 35 cents per copy, $18.00 per year.

Outside Canada, 60 cents per copy, $30.00 per year.

CIRCULATION REPRESENTATIVES

Duncan, Chemainus— Mr. HILTON HOLT 746-6181
Nanaimo 753-2766
Lake Cowichan 749-3156

United States Representatives
MATHEWS SHANNON and CULLEN, INC.
New York, Boston, Chicago, Detroit, Philadelphia, Pittsburgh, Cleveland, Syracuse, Charlotte, Atlanta, Cincinnati.

PAGE REPRODUCTIONS OR MICROFILM COPIES OF COMPLETE PAPERS AVAILABLE FOR ALL PAPERS PUBLISHED
PHONE 382-7211, LOCAL 276

1 BIRTHS

CORSSMAN — Born to Cathy and Don, a boy, Robin Patrick James, 7 lbs., 15 ozs., on June 11, 1976. Special thanks to Dr. Nugent and staff of Victoria General. (Insured.)

DEEKS — Born to Dave and Jeannie, a girl, Wendy Lynn, 7 lbs., 10 oz., on June 5, 1976. A sister for Shannon and Michelle. Thanks to Drs. Doug Roberts and Borsman.

EDGAR — Born to Margo (nee Wade) and John, a girl, Lucy Anne Howard, 7 lbs., 10 oz., on June 9th, at Royal Jubilee Hospital.

HEYD — Born to George and Ruth, on June 2, 1976, at Cowichan District Hospital, a son, Christopher George, 9 lbs., 2 ozs. A brother for Michael. Sixth grandson for Bill and Anna Tabor, third for Roy and Leontine Heyd.

PERRI — Born to Ben nd Rosanna, a girl, Michele Teresa, 8 lbs., 11 oz., on June 11th. Thanks to Dr. B. A. Heal and staff at Royal Jubilee Hospital.

DEATH and FUNERAL ANNOUNCEMENTS DIRECTLY FOLLOWING CLASSIFIED

14 ANNOUNCEMENTS

London Boxing Club HALL FOR RENT
DANCES, BINGOS, RECEPTIONS, MEETINGS, ETC.
Phone 385-2387
OR
477-2173 after 5:30

LADY HYPNOLOGIST — STOP smoking, lose weight, self hypnosis. By appointment only. Alpha Centre—595-4022.

15 COMING EVENTS and MEETINGS

LONDON BOXING CLUB
BINGO
WEDNESDAY 16th
THIS WEEK ONLY
AT
CLUB BUILDING
1600 QUADRA
AT MASON
$1900
PAID LAST WEEK
Early Birds 7 p.m.
Increasing Jackpot
NOW $275
Free Bus to Town
After Extra Games

OVER $700
In Prizes Last Week
ST. JOSEPH'S
BINGO
CHURCH HALL
745 W. BURNSIDE
479-7413
EVERY WEDNESDAY NIGHT
5 EARLY BIRD GAMES—7:00
25c A CARD, 5 FOR $1.00
20 REGULAR GAMES—7:30
6 CARDS $2.00
$15.00 or more a game
5 EXTRA GAMES
25c A CARD, 5 FOR $1.00
NEXT TRIP FOR 2 TO RENO
DRAW JUNE 30th
LOTS OF PARKING
CONCESSIONS
DOOR PRIZES
OVER $700
In Prizes Last Week

Dolphin-Vampire
FOOTBALL
BINGO
EVERY THURS. 7:30 P.M.
THIS WEEK ONLY
WE'RE AT
MASON and QUADRA
L.B.C. HALL
NEXT WEEK BACK
TO CURLING CLUB
NEARLY $1100 IN PRIZES
PAID TO CROWD OF 270
20 GAMES
Early Bird 7 p.m.
Admission $1 — Cards .25
Extra Games 25c Card
Proceeds in Aid of Minor Football

HORNET
BINGO
WED., 7 P.M.
O.A.P. HALL
1600 GOV'T ST.

SAANICHTON FAIR Grounds, Sat., June 19th, 9 a.m. C.H.S.A. Horse Show and 4H Rally. Admission Free.

20 LOST and FOUND

FROM NURSES' RESIDENCE, Royal Jubilee, in 1936, large amount of music and leather case. Name — Frances (or Frank) Wheeler. Any information gratefully appreciated. Contact Mrs. M. A. Martin, 1535 Third Ave., Trail, B.C., or A. E. Soles, Victoria, B.C. Phone 477-2974.

LOST ON SATURDAY, JUNE 12th, in James Bay or Oak Bay, gold signet ring, crested. Phone 382-1230 before 9:30 a.m. or after 7:30 p.m.

REWARD FOR INFORMATION about small grey pickup truck seen carrying cedar shakes or roofing. Phone 477-0882 or 477-4674 after 5 p.m.

LOST: ONE BROWN FERRET, looks like a mink, but very tame, Oak Bay area, 598-2240.

LOST: 1 PAIR SPECTACLES, between the Pro Pat's and ? Call Lorne, 592-0129.

LOST: BLACK MEDIUM SIZED poodle, named Gina, please call 478-8804, or 479-1797. Reward.

LOST: SPECIAL BABY CUDDLE seat, West Burnside area. 382-6677.

20 LOST and FOUND

LOST 2 BROWN WALLETS, JUBILee Hospital. Please return as my mother needs the papers, as my father passed away. 478-4578.

FOUND: YOUNG FEMALE GERman Pointer. Chocolate Brown. Greater Victoria Animals Crusaders. 386-9832.

LOST: BLACK TIKI KEY CHAIN with 2 keys at Carnarvon Park. Monday evening lacrosse game. 477-2079.

LOST: VIGINITY OF PASSMORE Place Development, all-black male cat, about 9 months old. Reward. 479-9274 after 6.

LOST: GREEN TRAIN CASE, 1 green tote at Victoria bus depot, reward. 478-6760. After 5 p.m.

LOST SEALPOINT SIAMESE CAT from 892 Craigflower. Much loved. Reward. 384-4327.

FOUND: BLACK MALE BUSHYtailed kitten, Esquimalt. 383-3480.

21 HELP WANTED GENERAL

ADVERTISEMENTS IN THIS CLASIFICATION MUST COMPLY WITH THE BRITISH COLUMBIA HUMAN RIGHTS ACT

JOHN HOWARD SOCIETY, NANaimo expanding its staff to a coordinator of programs will be receiving applications to July 9th, 1976. Individual will be required to work with overall co-ordinator of Community Services. Also taking direction from Nanaimo Area Counsel as to growth and expansion of programs. Requirements University Degree; preferable social worker, Corrections background, related experience in case work. Contact The John Howard Society of V.I. Nanaimo Area Counsel, 471 Wallace St., Nanaimo. Attention Personnel Committee Chairman. Salary to $12,000.

AVON
Flexible hours mean even you can sell for excellent earnings.
Call today: Mrs. McCartney 384-7345.

EXPERIENCED COOK
Required for 21-bed Acute General Hospital, near famous Long Beach. Knowledge of special diet preferred. Apply administrator, Tofino General Hospital, Box 190, Tofino, B.C. 725-3212.

LIVE-IN HOMEMAKERS
Opportunities for semi-retired ladies to help their local communities. Your experience needed by HEALTH CARE SERVICES UPJOHN LIMITED. Call us at 388-6639 Monday - Friday, 9-4:30.

MATURE COUPLE TO ASSIST IN maintaining apartment block. Good wages, experience not necessary. Suite supplied, reduced rent. Complex must be seen to be appreciated. Please reply Victoria Press Box 531.

WAITRESS-WAITER, SOME kitchen preparing to do, 7 a.m. to 3 p.m. must be self-starter, quick and clean, Monday to Friday, no holiday work. Ian Jublee Coffee, 2004 Richmond Rd. 595-8121.

WANTED HOUSEKEEPER, light cooking for from 4 to 8 weeks, July and August, private Gulf Island for summer resident. Enquire in writing to Box 2184, Sidney, B.C.

PERMANENT HOUSEKEEPER for exeutive working family, 2 pre-teenage children. Cleanliness important, drivers licence an asset. Send references and resume to Victoria Press, Box 472.

EXPERIENCED SHOES SALESperson—Must be full time. Good wages and working conditions. Apply in person between 9 a.m. and 10 a.m. at Village Shoes, 2238 Oak Bay Ave.

SCISSORS
Requires apprentices for hair designing. Experienced preferred. Apply in person, 18 Bastion Square.

SEMI-RETIRED COUPLE
required to assist managers on a part-time basis for downtown motel - apartment complex. Position available July 1st. (To live in). 385-3543.

EARN A CARIBBEAN CRUISE plus top commission, ladies with car to demonstrate toys and gifts as home produce, Aug. through Nov., Phone 477-4740.

APPRENTICE PRINTER. 4-YEAR apprenticeship. Qualifications — excellent English, art ability. Minimum wage while training. 1211 Wharf Street.

WAITRESS-WAITER WITH EXperience required for busy coffee shop in Sidney area. 656-3600 between 8 and 10:30 a.m. for information.

SCISSORS
Requires models for haircutting, no charge. Longer hair preferred. Call 388-6477.

RESPONSIBLE PERSON FOR occasional evenings babysitting. One child, 8 years old. Passmore Place Development. 479-9274 after 6.

HANDICAPPED YOUNG WOMAN requires Companion-Housekeeper, one-two days a week. Phone before noon, 383-7837.

MATURE WOMAN TO BABYSIT 2 small children in my home, Oak Bay area, July and August. 598-6769.

JOURNEYMAN COOK WITH AT least 5 years experience wanted for first class restaurant. 383-7121. Ask for Louie.

WANTED EXPERIENCED AUtomotive trade salesman to cover Victoria area, apply in writing to Victoria Press Box 545.

RESIDENT SUPERINTENDENT for small private hospital. Must be graduate Nurse. Phone 383-7814 for interview.

PART-TIME DELIVERY GIRL for bakery. Must have driver's licence for a van. Apply Victoria Press, Box 561.

HOUSEKEEPER COMPANION for Christian middle-aged lady, 2 adults. Free suite included. Cordova Bay. 658-8028.

EXPERIENCED COOK, EXPERIenced dishwasher for specialty restaurant. Apply in person at 732 Johnson.

MATURE PERSON WANTED for part-time work, in a pharmacy. Preferably from Oak Bay. Able to drive. 598-3380.

WANTED: FACTORY SEAMstress. Drapery or related experience preferred. 384-1621, 8:30-10 a.m. or 3:30-5:30.

MATURE COMPANION HOUSEkeeper for elderly lady, live-in. 592-1878.

MANAGERS AND CARETAKERS wanted for adult highrise. Victoria Press, Box 516.

DINING ROOM WAITER OR waitress, contact Mr. E. Rankin after 4 p.m. 112-746-5126.

EXPERIENCED DRIVERS AND part time swampers for moving company. Apply 338 Davida.

EXPERIENCED HAIR DRESSER required, full or part time. Phone 383-4606.

HOMEMAKER URGENTLY REquired. Reply to Victoria Press, Box 556.

DECKHAND WANTED FOR cooking and cleaning. Contact Bill Timmings, Ucluelet, 726-7132.

EXPERIENCED RESIDENT caretaker. (44 modern units). Livein. Salary. 592-7678.

GENERAL CARPENTER ALSO drywall, paper and finisher. 384-2429.

EXPERIENCED HAIRDRESSER needed immediately in Campbell River. Call collect, 286-6851.

FLY TIERS TO SUPPLY QUALIty flies to wholesaler. 658-1045 after 9 p.m.

WANTED HOUSEKEEPER FROM August 23 to September 20. 598-3006.

TALLY-HO DRIVERS WANTED. 383-2532.

21 HELP WANTED GENERAL

THE DAILY COLONIST
Is accepting applications for newspaper routes in the following aress:
Sooke River Rd., Milnes Landing, Church Rd., Sooke
Goodmere and Horne, Sooke
Latoria Rd., Metchosin
Happy Valley Rd., Metchosin
William Head Rd., Metchosin
Goldstream Rd., Sooke Rd., Colwood Corners
Lake Cowichan and Honeymoon Bay
Any person interested in applying for these routes should write J. Bradford, Victoria Press Ltd., 2621 Douglas St., Victoria, B.C. or call 383-4111 Ex. 164. The monthly profits on these routes range from $35.00 up.

COOK-HOUSEKEEPER — OPENing for experienced person in treatment centre. Hours 9:30-5:30 Monday thru Friday. Cook 2 meals per day for average of 9 persons and plan menus for others to serve on weekends. Also to oversee facility cleanliness. Write detail of marital status, age, experience and phone number to Victoria Press Box 552.

DRAPERY ROD SPECIALIST
Required to work in the Victoria area. Applicant should have own transportation and tools. Apply stating references, experience, wages expected and when available. Apply Victoria Press Box 544.

CASHIER
FOR AUTO SUPPLY STORE. 40-hour week. Must be experienced balancing cash, preparing bank deposit, tending accounts receivable, etc. Permanent position for mature person with good personality and brains. Full details and phone number to Victoria Press, Box 560.

PART-TIME EMPLOYMENT available as doorman, or as Handyman Skate Shop Attendant. Positions will require some weekends and evening shift as well as daytime hours. Starting wage $3 per hour. Apply in writing to Esquimalt Sports Centre, 1151 Esquimalt Road.

REQUIRED IMMEDIATELY EXperience poster to operate Burroughs Posting Machine No. F6200. Good salary and fringe benefits. Qualified applicants please apply in person to Bank of B.C., 752 Fort, Mr. Henderson or Mr. Doherty.

ASSISTANT TO SUPERVISOR required for Sept. 1, 1976. Hours 9:30 a.m. to 5:30 p.m., qualified to CCFLB requirements. Reply in writing to the supervisor, B.C. Government Employees Day Care Centre, 433 Kingston St., Victoria, B.C.

DENTAL ASSISTANT REQUIRED for part-time work, in Preventive Oriented Practice starting July 1st. All replies handwritten to Victoria Press, Box 569.

RENOVATION CONTRACTOR requires assistant. Applications welcomed from both sexes. Experience not necessary. 383-2448 after 5.

EXPERIENCED PART-TIME bookkeeper, interesting and varied work. Apply Victoria Press, Box 565.

BABYSITTER FOR 2 BOYS, 5 and 9, weeknights from 3 p.m. Happy Valley School area. 478-7405 between 10 and 3.

EXPERIENCED COOK. TALLY-Ho Travelodge Hotel, Nanaimo, B.C. Phone 112-754-6611.

22 OFFICE HELP

ADVERTISEMENTS IN THIS CLASIFICATION MUST COMPLY WITH THE BRITISH COLUMBIA HUMAN RIGHTS ACT

ACCOUNTANT
Office manager — career opportunity with progessive established Victoria firm. All acounting functions — monthly reports, budgets, credit, mortgage receivables and payables. Please state extent of general ledger work. Mature individual able to use initiative. Sales orientated. Effect and tactful with the public. Previous experience in construction or development field an asset. Salary negotiable. Drake Personnel, 1175 Douglas St., 385-3425.

WE REQUIRE A LIFE INSURance clerk to handle policy holder service. Must have good typing, shorthand or dictaphone, pleasant telephone manner. Salary dependent on experience. If you are interested in this permanent position in a pleasant office, please complete an application at Crown Life Insurance Company, 500-880 Douglas, or call Mrs. Cryer, 385-9756 for further information.

FIRESTONE CANADA LIMITED. 120 Fifth Street, Courtenay, B.C. Job opportunity as office and credit manager. Excellent future for person with grade 12 education and willing to work with and meet people. Job duties consist of: Credit collection, general office duties, inventories, etc. Company benefits available. Mail resume to E. F. Allen-Newman.

REQUIRE AN INDIVIDUAL EXperienced in handling an hourly one-write system of payroll for 75 and related duties. Car essential, Monday to Friday. Salary depends on experience. Please send short personal resume outlining work experience in confidence to' Victoria Press, Box 557.

SECRETARY
Permanent part-time 4-5 hours per day. Attractive with pleasant personality — real estate office background preferred. Lovly modern office. Salary $4.00 per hour. Drake Personnel, 1175 Douglas St., 385-3425.

CAREER OPPORTUNITIES available with a progressive bank for tellers. If you are sincerely interested in discussing a future with us, kindly contact Mr. Henderson in person, at the Bank of B.C., 752 Fort St.

DICTA TYPIST
Our client desperately needs your 1-2 years experience in Auto Plan insurance. Downtown office — salary open re experience. Drake Personnel, 1175 Douglas St., 385-3425.

LOCAL OFFICE EQUIPMENT firm requires service technician. Duties include servicing typewriters and photocopiers with some training on electronic calculators. Apply in own handwriting to Victoria Press Box 301.

LEGAL SECRETARY
Small firm with expanding solicitors practice seeking a legal secretary experienced in conveyancing and mortgage work. Good typing and shorthand skills required. Excellent salary. For information telephone 595-1621.

DOWNTOWN BRANCH OF THE Toronto Dominion Bank requires a typist for work immediately. Bank experience preferable. Submit application to P.O. Box 1420 or apply in person at 1080 Douglas and Fort Sts.

LEGAL
Experienced conveyancing secretary, 1-2 years experience for small friendly downtown office. Salary $800-$900. Drake Personnel, 1175 Douglas, 385-3425.

INSURANCE STENO
For Real Estate and Insurance Office. Some experience in Personal Lines Necessary. Salary commensurate with experience. Call 384-9335.

LEGAL SECRETARY REQUIRED. A minimum of 1 year in conveyancing is essential. Pleasant downtown office. $750 to $850 depending on experience. 386-9021.

RECORDS ADMINISTRATION clerk. Filing and looking after old records. Suitable for retired service personnel. Please phone Mrs. Alexander, 386-1361.

SECRETARY WITH LEGAL EXperience and shorthand for senior position, small law firm, good salary. 385-8781.

CLERK-STENO REQUIRED. Apply at office, Canadian Imperial Bank of Commerce, 307 Goldstream Ave.

TELLER FOR LOCAL TRUST company, some business experience required. 383-4141.

SELL IT THROUGH CLASSIFIED

23 SKILLED TRADES

ADVERTISEMENTS IN THIS CLASIFICATION MUST COMPLY WITH THE BRITISH COLUMBIA HUMAN RIGHTS ACT

CERTIFIED ELECTRICIAN
Must be willing to work swing shift.
I.W.A. rates apply.
RAYONIER CANADA LIMITED
Marpole Sawmill Division
Box 8040
Station "L",
Vancouver, B.C.

BOOKING NURSE
Applications are invited for the position of booking nurse for outpatient surgical services. Current registration with the R.N.A. B.C. required, and operating room experience preferred. Apply to Personnel Office, Victoria General Hospital, 841 Fairfield Road, Victoria, B.C. V8V 3B6.

WELDERS and MACHINIST
required for jobbing shop in Port Alberni on Vancouver Island. All union benefits. Steady employment. Phone collect 724-0101.

ALCAN BUILDING PRODUCTS
Required experienced aluminum siding installers. Please call 652-3901.

BODYSHOP FORMAN REquired. Detailing work and job efficiency a must. Should be experienced in estimating. Reply giving details of past employment and salary required to Vicoria Press Box 553.

FENCING SUB-CONTRACTOR wanted. Fully experienced and trustworthy. Full particulars in writing to Victoria Press, Box 567. Defiant Fencing of Canada Ltd.

OLD COUNTRY CRAFTSMAN TO complete fine detail work on custom home. Please include qualifications and wages desired. Victoria Press, Box 554.

DRYWALL TAPERS
Experienced drywall tapers required immediately. 386-0130.

LICENSED HEAVY DUTY MEchanic, knowledge of John Deere preferred. Usual fringe benefits, 478-9535 for appointment.

QUALIFIED PLUMBER ADAPTable to all types of work. Possible steady employment for right man. Apply Victoria Press Box 564.

GILSON MEAT REQUIRES meat-cutter. Apply Gilson Meats, Mayfair Shopping Center.

24 SALES PERSONS and AGENTS

ADVERTISEMENTS IN THIS CLASIFICATION MUST COMPLY WITH THE BRITISH COLUMBIA HUMAN RIGHTS ACT

CAREER SALES TRAINING
Recent changes in market conditions demand a professional approach to the selling of real estate. Tight money trends can limit sales for those who lack the tools of the progressive real estate company. Block Bros. western Canada's largest realtor, will train you in modern professional marketing methods that are a proven success.

Management opportunities arise from time to time within the company and the training offered to our staff is an asset competing for those positions.

If real estate is your career, our training methods can assist you in reaching your goal.

CALL NOW
INTERVIEW BY APPOINTMENT ONLY
CALL
BLOCK BROS. REALTY LTD.
477-1841
478-5561
386-3231

REAL ESTATE
If you have recently completed your pre-licensing course in real estate and would like to discuss career opportunities in this field, or if you already have your real estate licence but would like to discuss how you may remove some of the uncertainty connected with income, please give me a call for a confidential interview. I would like to tell you about our diversified sales program that should provide a more stable income than you may have experienced in the past.

Call Tom Slemoe at 382-2134 or 477-1277 anytime.

FARMER
Investments & Realty Ltd.
825 Bay Street 382-2134

REAL ESTATE NOMINEE
New Real Estate Company has affiliated with Residential Construction Co. Has an opening for a licensed Real Estate Nominee to sell real estate and/or to manage the various phases of Real Estate office. The company offers inventory of new and used homes ready to be sold. Has more to follow. The above position suitable to a person capable to train personnel, be in need of better income, ambitious. Capable to put the effort required with results and get share in profits. Details of duties and renumeration open for discussion. All replies in strict confidence. Please send resume to Victoria Press Box 422.

REALTORS
Phone for full details on the finest training programme to ensure your success in real estate.
GEORGE BLACKBURN
598-3344
JACK MEARS OAK BAY REALTY LTD.
3618 Shelbourne St.

SALES PERSON REQUIRED FOR rental equipment company in Nanaimo. Salary, commission, car allowance. Usual fringe benefits. Reply to Victoria Press, Box 502.

A UNIQUE OPPORTUNITY WITH the Monarch Life Assurance Company can be yours. An interview can tell us both if we need each other. Please phone 384-0584.

24 SALES PERSONS and AGENTS

JUNIOR ROUTE SALES
No exp. Begin immed. Salary $125-$250, per week or comm. Possible transfer to our Van. Office if qualify for management training. Call 386-8507 after 5 p.m.

WORLD-WIDE EQUIPMENT firm with branches across Canada, has an opening in Victoria for a person who is looking for a permanent career in sales and service. We stress personality, appearance, mechanical inclination, and enthusiasm. Phone 382-5181 for an interview.

AN EXPERIENCED SALESMAN for advertising company. Call 592-3136.

WANTED: EXPERIENCED CARpenter's helper. Must be willing to learn. 652-2529.

25 TEACHERS

ADVERTISEMENTS IN THIS CLASIFICATION MUST COMPLY WITH THE BRITISH COLUMBIA HUMAN RIGHTS ACT

SCHOOL DISTRICT NO. 47
(POWELL RIVER)
is seeking applications for a Junior Secondary Learning Assistance Teacher to provide services to exceptional children.

Applicants should possess the following:
—Graduate study in special education.
—Maturity and flexibility.
—Ability to work co-operatively with teachers, pupils and parents.
—Ability to assist with the inservice, planning and operation of secondary special education programs.
—Experience teaching regular and special classes in elementary and secondary schools.

Apply, complete with supporting documents and references, by June 18, 1976. (Previous applicants should indicate current availability and interest.)

District Superintendent of Schools,
School District No. 47
(Powell River),
6906 Duncan Street,
Powel River, B.C.,
V8A 1V3
(485-6271)

FULL TIME PRE-SCHOOL SUpervisor for Christian Day Care Centre starting July or August. Must have CCFLB qualifications. Send complete resume to Victoria Press Box 497.

26 PART TIME or TEMPORARY HELP

ADVERTISEMENTS IN THIS CLASIFICATION MUST COMPLY WITH THE BRITISH COLUMBIA HUMAN RIGHTS ACT

CARRIERS WANTED. BOYS AND girls, between 11 and 15 years of age to deliver circulars, coupons and samples. In South Oak Bay, call 656-5259. In North Oak Bay, 477-4372. In Fairfield and Central Victoria, call 598-5580. In Gordon Head, Saanich and vicinity Swan Lake, call 477-2635.

CREDIT MANAGER NEEDED 3 to 4 hours per day by Lumber firm. Duties to include collection of accounts receivable, credit approvals, etc. Salary commensurate with experience. Applicants should send complete resume to Victoria Press Box 528.

WANTED: PART TIME BAR steward, for local yacht club. Please apply in writing stating qualifications to the manager, 3475 Ripon Road.

30 SITUATIONS WANTED

PROFESSIONAL
Tradesman. Experienced in commercial and residential construction.
10 years in electrical, plumbing and heating — licensed.
8 years in construction.
5 years in property management.
Good organizer, excellent supervisor of all sub-trades. Available now. Apply Victoria Press Box 548.

HONOURABLY DISCHARGED military police senior NCO, 15 years' military and two years' civilian experience. Excellent health, appearance and education, 49. Good personality, relates well to people. Seeking position of responsibility. Security; Investigator; Property Management. Victoria Press, Box 559.

VICTORIA MAN, AGE 32, DEsires employment. Experienced in hauling construction materials including asphalt. Previous driving experience Class III air license, clean. Diesel tandem experience. Will do maintenance. Ask for Doug, 479-6992.

AN ALTERNATIVE IN DAYCARE by former teacher, mother of two preschoolers. Stimulating environment, creative activities, family atmosphere. South Fairfield. $6 per day. 383-6677.

DO YOU NEED A TOP-NOTCH Secretary? Highest references. Varied experience. First-class right-hand person to boss. Victoria Press, Box 435, 388-6651.

BRIGHT ENERGETIC WOMAN requires long term, full-time office work. Experienced and adaptable. Interested in learning additional skills, phone 382-3030.

BRIGHT, ENERGETIC WOMAN requires long-term, full-time office work. Experienced and adaptable. Interested in learning additional skills. Phone 382-3030.

SECURITY OFFICER, BONDAble, self-contained, own car, spot lights, etc. Suitable for construction site, schools, apartments. Excellent references. 595-4380.

WORKING MALE WANTS EXchange free rent for tending pets, garden, etc. Excellent references. 595-6545.

GRADUATE OF BCVS SIGN paining course wants part-time or full-time employment in Victoria. 386-0668.

RELIEF BABYSITTING FOR June and July, my home. Simpsons-Sears, Cedar Hill area. Phone 595-2935.

EXPERIENCED OFFSET PRESS operator, needs work. Becky, 656-5266.

FAMILY MAN WITH VAN wants work, will do anything. 383-5805.

WILL DO HOUSE CLEANING, yard work, mending, any general work. Call 652-3652.

MAN, 19 YEARS OLD, HARD worker requires steady employment. Phone 479-2209 anytime.

DAYCARE, MY HOME, NEXT TO playground, Beacon Hill Park. Please call 383-9848.

TALL GRASS MOWING, BACK yards, vacant lots, 479-4865, 477-1746.

DOCUMENTS, MANUSCRIPTS OR whatever expertly typed by legal secretary. Phone 386-9617.

DAY CARE PROGRAM, DENman Fernwood, 5 day week, ages 5 plus. 595-1568. Private only.

STUDENT WISHES TO CUT lawns, gardening, general cleanup. 385-5404.

EXPERIENCED CARPENTER looking for part-time work 479-9234.

EXPERIENCED COCKTAIL waitress desires work 3 nights per week. 388-9153.

ODD JOBS DONE. PHONE HERB between 5-8. 383-7931.

DAYCARE, MY HOME. AGES 2 and up. Shelbourne Plaza. 592-9820.

33 BANDS, MUSICIANS and ORCHESTRAS

GUITAR PLAYED WANTED. Must play accoustic and electric Rock-n-roll, C. and W., Blues, original material. Working band. Equipment not necessary but preferred. 595-7809.

EXPERIENCED BAND NEEDS immediately one bass player, one advanced lead guitar. For more information call 385-1675, after 5.

URGENTLY REQUIRED FOR weekend band, versatile lead singer. Ability to play rhythm or bass an asset. 478-3140, after 5.

FEMALE VOCALIST SEEKING weekend work with local band. 384-2774, after 5.

CLASSICAL GUITARIST WOULD like to meet others for practice. 598-3267 evenings.

34 PRE-RECORDED MUSIC

CANDU CANNED MUSIC. LOW notes are red, high notes are blue, we dare you to beat, sounds from Candu (Music that is). Gary 384-5521.

DENNY'S CANNED MUSIC CO. LTD.
FONZIE'S PLACE LTD.
656-3585

WAYNE'S MUSIC FOR ALL OCcasions, reasonable rates, phone 479-4835.

MILLS DISCO SYSTEMS HIGH fidelity sounds at reasonable rates, 656-6295.

PARTIES — RECEPTIONS. Specializing in Rock and Popular music. Reasonable rates. 382-8087.

WEDDING MUSIC. MC SPECIALIST. JAMES GURR. 478-2468.

36 BUSINESS SERVICES and DIRECTORY

Appliance Repair.

SERVING VICTORIA SINCE 1964, specializing in washers, dryers, and ranges. Dave & Skaalrud, 385-2232.

APPLIANCE REPAIRS, WASHers, dryers, stove. Reasonable rates. Phone before 10:30 a.m. for same-day service, Jim 477-2560.

EXPERT SET-UP, DELIVERY and discard service. 383-0621 or 478-7087.

Auto Glass

BOSSOM
GLASS COMPANY LTD.
FOR ALL YOUR GLASS NEEDS!
Windshield replacement Service CALL our Mobile Home Service Van. It is more convenient and costs no more 382-3031, 382-0222.

Bridal Rentals

Elite Bridal Rentals, new business, appointments. 477-2275 after 2 p.m.

Carpenters

RENOVATIONS, ADDITIONS, also sundecks and resurfacing sundecks, patios, rumpus rooms, T-bar ceilings, etc. Free estimates, guaranteed workmanship, references provided at request, phone 478-6875.

SAVE YOUR MONEY. LET STAN put those dreams and ideas into reality. From renovations to additions. Why pay more for quality works. Business or residential. Satisfaction guaranteed. 595-1901.

VERSATILE, HOME MAINtainer, carpentry, renovations cabinets, painting, papering. Quality work. Reasonable. Adam, 385-3090.

GENERAL CARPENTRY: SUNdecks, additions, alterations, drywall, sprayed ceilings, sidewalks, steps, work guaranteed. Free estimates, 478-8894.

EXPERIENCED CARPENTRY, additions, renovations, sundecks, finishing. Custom homes. Reasonable rates. References. 384-2323, 386-6966. Perma Construction.

ADDITIONS, RENOVATIONS, carports, etc., 20 years experience. Reasonable rates. Free estimates, 598-4952.

RELIABLE HOUSE FRAMING crew, available soon. Reasonable rates. Bruneau Construction. 477-8990.

SMALL CARPENTRY JOBS Experienced and efficient. Fairfield or James Bay area. Rak, 382-1602.

RENOVATIONS, HOME REpairs, new construction, references. 478-0183 or 386-6585.

FRAMING HOMES, BUILDING, sundecks and house repairing. Phone 384-4683 after 4:30 p.m.

EXPERIENCED IN HOME RENovations. Free estimates. Jock, 598-7392.

SMALL JOBS MY SPECIALTY Howie 478-4705

EXPERIENCED FRAMING crew available. 652-3602.

LARGE FRAMING CREW AVAILable, phone 754-2822, Nanaimo.

FOR YOUR CARPENTRY needs, reasonable rates. 479-7917.

Carpets and Linoleum

FLOOR COVERINGS
CARPET—ARMSTRONG VINYL
FREE ESTIMATES
NO OBLIGATION
WE'RE NUMBER ONE
MEMBER OF VANCOUVER ISLAND FLOOR COVERING ASSOCIATION
stevens interiors ltd.

HOURIGAN'S
CARPETS and LINOS LTD.
FLOOR COVERING SPECIALISTS
715 PANDORA AVE. 386-2401

FOR VERY REASONABLE CARpet and Lino installations. Call 384-1054 anytime.

CARPET AND LINO INSTALLAtion. For free estimates, call 384-9059.

WILL INSTALL CARPETS AND linos, low rates. 383-9327.

Cement Contractors

GARY JOHAL
CEMENT CONTRACTOR
Specializing in all types of cement work. Placing and finishing. Also cement core drilling. Phone evenings. 385-4818.

MITCHELL BROS. CONCRETE CO.
Basements, driveways, patios, Quality workmanship. Call 384-7501 anytime, leave message.

CEMENT CONTRACTORS
Fireplace facings, any type stonework, bricks and blocks walls, sidewalks and driveways. 384-4683, after 4:30 p.m.

V.I.P. CEMENT FINISHING. Floors, Carports, Driveways, Patios, Sidewalks. 479-7507 or 478-4168 after 6 p.m.

READY MIX CONCRETE
Small Load Cement Products. Monday thru Sat., Sunday by appointment. 478-3522.

ALL TYPES OF CONCRETE work and cribbing. 478-0251 after 6 p.m.

SPECIALIZE IN BASEMENTS, carports, sidewalks, patios. Free estimates. 388-4806.

Cleanup Services

BASEMENTS, GARAGES, attics, yards cleaned and rubbish hauled away. Will purchase anything of value. Special rates for Old Age Pensioners. 384-4408, 382-1753.

36 BUSINESS SERVICES and DIRECTORY

Cleanup Services

PROMPT—EFFICIENT
Yards, basements, hauling of debris. Complete janitorial service. Gutters cleaned, call Larry. 477-8711 or 592-6131.

NO CHARGE AND UP
Two young responsible men have large truck. Basement, attics, composts, etc. Very reasonable. Bob's, 386-2451 anytime.

No Job Too Small
Basement and yard cleanup. 383-0802.

CLEANUPS
Small hauling jobs, gutters, basements, yards, etc. 385-7965, any time.

MEN WITH LARGE TRUCK will clean up all scraps, clean basements, garages, yards. Ask for Frank or Mel, 595-3354.

CLEAN UP
BASEMENTS, YARDS, COMPOST boxes. Small and large hauling jobs. 658-5406.

BASEMENTS, ATTICS AND sheds cleaned. Trees limbed and topped. 642-3855.

LOW-COST
24 hour moving, hauling, clean-up. 592-6273.

RELIABLE CLEANUP, EXPERIenced carpentry. Please call mornings or evenings, 385-4945.

MAN WITH PICKUP — SMALL cleanups. Anytime 388-6049.

FREE PICKUP OF SCRAP metal. Motors, pipes, etc. 478-4963.

Clock Repairs

TIMEX REPAIRS
also repairs to all types of watches & clocks.
4271 Shelbourne
477-5273

Contractors

WHEATON CONSTRUCTION LTD.
General Contractors
Building Consultants
385-5702

GARAGES, CARPORTS, SUNdecks, renovations, fences, etc. Fast and efficient, experienced workmen. Reasonable rates, free estimates. For no muss no fuss call us Cramer Construction, 598-4952.

ALRIGHT BUILDERS LTD. GENeral contracting. 479-1160. Residential and commercial. Custom built homes. Renovations and alterations. Drafting and plan service. Engineering and Consulting.

AMORA-GONCALVES CONSTRUCtion. Residential, additions, alterations, basements finished, 25 years' experience. References. Work guaranteed, estimates. Day 385-2265, evenings 385-1214.

HITECT CONSTRUCTION. SPEcializing in rebuilding — adding or new. Let our experience save money for you. Evenings 478-6152, 383-8228.

T. AND C. BUILDERS LTD.
Framing
385-5293 385-8587

RELIABLE HOUSE FRAMING crew, available soon. Reasonable rates. Bruneau Construction, 477-8990.

BUILDING REPAIRS AND MAINtenance. All work fully guaranteed. Reasonable rates. 24-hour service. 382-7596.

QUALITY FRAMING
Tom 477-8673
Ian 595-1883

FARMER CONSTRUCTION
Design — Renovations
388-5121

TOP QUALITY FRAMING CREW available. Phone 385-3796.

Delivery and Transfer

EAGLE DELIVERY. FREIGHT cartage, general moving service. 478-7087.

Drafting

DESIGN AND DRAFTING, houses and apartments and renovations. 30-Years experience. 385-7109.

Draperies

HOURIGAN'S
Floor Covering Specialists
NOW SHOWING DRAPERIES
PROMPT IN-HOME SERVICE
715 PANDORA AVE. 386-2401

PROFESSIONALLY MADE DRAperies from your own material. 477-6804.

Dressmaking

PARIS DESIGNER, SPECIALIZES in wedding dresses, evening gowns, suits. 385-4783.

Drywall

QUALITY DRYWALL, TAPING and texturing. Basements, rumpus rooms, Wayne or Howard 478-2726, 478-0561.

DRYWALL AND TAPING DONE Reasonable rates. Phone 382-4680, after 5.

WILL DO ALL RUMPUS ROOMS, basements, and additions. Reasonable price. 477-6497.

Electrical Contractors

OLDER HOMES REWIRED — NO down payment. We finance through B.C. Hydro Plan.
EDDY'S ELECTRIC — 385-7666

FIRESIDE HOLDINGS LTD.
Residential, new and rewiring. 478-9475.

Excavating

EXCAVATING, LAND CLEARing, road building, demolition, sand and gravel, equipment rentals. 24-hour service. Radio controlled.
O.K. Trucking Co. Ltd.
Bus. Office, 2840 Nanaimo, 386-3414
Dispatcher, 2720 Turner, 382-6136

WELCH'S BOBCAT (825 DIESEL) and trucking service, excavating, backhoe, rotovating, terracing, septic and drains, clean-up, hauling. Reasonable. I Care. 658-5501.

BOBCAT
Available to move dirt, gravel, etc. Reasonable rates. 477-0916.

WE GO WHERE THE BIG ONES can't fit. (Bobcats.) Free estimates. Trask's Mini Excavating. 478-4784.

PEDERSEN EXCAVATING. Back-hoe work. Sewer installation. Free estimates. by hour or contract, 479-5963.

VICTORIA BOBCAT SERVICE. 3-ton dump truck. Landscaping-excavating, 10' backhoe, reasonable. 383-8101.

RUBBER TIRED BACKHOE. Sewer, waterlines, excavating, trenching. 388-6275. Pager 2478.

BACKHOE ON RUBBER, TANdem dump, sand and gravel. 479-4868.

R. BISSENDEN AND SON EXcavating. Backhoe with extended boom. Owner-operator, 698-4490.

ROBERTSON'S EXCAVATING, 450 Case, land clearing, bulldozing and backhoe. 595-8530.

Fencing

FENCING AND GATES — ALL types in wire or wood — supplied, installed or repaired. Island Chain Link Fencing Ltd. For free estimate — Phone 477-0332.

CHAIN LINK FENCING
Free estimates with no obligations. Phone Van Isle Chain Link fencing. 386-1841.

WOOD FENCES AND CHAIN link. Quality built. 382-0982.

SELL IT FAST THROUGH CLASSIFIED

aboutv
bruce lowther

June is already halfway done and I'm late passing on a report from general manager Richard Meyer of Seattle's Channel 9.

As they've been saying during the month-long fund drive, Channel 9 ends its fiscal year June 30 and needs a total in public donations for the year of $700,000 or will have to cut back 1976-77 programming.

Meyer sends word that Channel 9 needs only to increase its total of "members" to 40,000 from the present 35,000 to avoid the money problem. He and his people are reporting daily on Channel 9 how they are doing.

Now that I've passed it along, don't blame anybody but yourself if something is cancelled next season that you wanted to see.

□

Bureau of Useless Information: Tuesday's answer—The actors who have done animal voices include Chill Wills as the voice of Francis the mule in that movie series and Allan (Rocky) Lane as the voice of TV's Mr. Ed. Alan Young was the star but not the voice.

Today's question—Rod Taylor, who has never come close to an Oscar, starred as Sean O'Casey in the young-playwright movie drama Young Cassidy. His two leading women, then both starting out in movies, later won best-actress Oscars. Name both or await the answers Thursday.

"Now we add just a grain of salt, a pinch of pepper and a smidgeon of oregano . . ."

Wednesday highlights

8:00 p.m.—Quit complaining about dull summer TV and look at tonight's list, starting with CBC personality Margaret Pacsu in Moscow. It's mainly about Soviet television—2, 6.

8:00—An NBC pilot, Return of the World's Greatest Detective, has Larry Hagman as Sherman Holmes and Jenny O'Hara as Joan Watson. Dig?—5.

8:00—CBS starts two summer series, with the Jackson Four first and Kelly Monteith at 8:30—7, 12.

8:00—An hour of 200 years of U.S. music—9.

9:00—Another CBC special touching Russia looks at life on a Soviet trawler off eastern Canada—2, 6.

9:00—Blythe Danner is a cleric's daughter in the Tennessee Williams story Eccentricities of a Nightingale—9.

9:30—A benefit for the Canadian Olympics team features Gordon Lightfoot and Sylvia Tyson—2.

9:30—The newest Oral Roberts special—6.

9:30—Billy Graham in the Far East again—12.

10:00—CBS dramatizes a lesser-known black rights case. Now tell me, after that list, there's never anything to watch in summer—7.

CABLE 10—7 p.m., Arts Calendar; 7:30, Natural Gardening; 8:00, South Park school special on co-operative public education; 9:00, live music by Victoria's John de Conqueror.

Wednesday movies

12:45 noon—That Riviera Touch (1966 Morecambe and Wise comedy). For fans only, and if Matilda went to the Riviera, it would be touching and I'd be touched—8.

1:00 p.m.—Woman in White (ancient but amusing 1948 mystery), Eleanor Parker, Alexis Smith and lovely Sydney Greenstreet—11.

3:30—Count the Clues (1957 Lone Ranger). Count the cliches—5.

9:00—The Only Game in Town (soapy 1970 romantic loser), Liz Taylor, Warren Beatty. What do you know, Beamy and Clyde—4.

9:00—Lanigan's Rabbi (new whodunit, might be good), Art Carney, Stuart Margolin. Based on Friday The Rabbi Slept Late; try it—8.

9:00—A Place Called Glory (silly 1966 Lex Barker histrionics). Wednesday the viewer slept early—11.

11:30—Murder or Mercy (only fair 1973 mercy-killing effort), Melvyn Douglas, Brad Dillman, Denver Pyle—4.

11:30—The Spirit Is Willing (shady 1967 ghosts comedy), Sid Caeser, Vera Miles. But, as the sophomore said, the frosh is weak—12.

12:00—I Love a Mystery (1945 antique, corny but fun), Nina Foch, numerous others. The most mysterious coffee is Inner Sanka—2.

12:00—Cool Million (tepid 1972 James Farentino pilot)—6.

• 12:00—The Ladykillers (terrific 1956 black comedy), Guinness, Sellers, Lom and the rest fall before beautiful Katy Johnson—8.

12:30 a.m.—Two for the Road (above-par 1967 lonely-people romance), Audrey Hepburn, Albert Finney. Make both Inner Sanka—7.

2:00—The Juggler (1953 troubled-Israeli drama), Kirk Douglas. Strained at times but all right—6.

2:00—The Long Gray Line (hopelessly corny West Point junk), Tyrone Power. One of John Ford's few lemons—8.

• 2:40—The L-Shaped Room (excellent 1962 pregnancy drama), Leslie Caron and the music of the first Brahms piano concerto. The ultimate in movies is when you care what happens to the characters—7.

Wednesday radio

8:00 p.m.—It was inevitable that Concern would examine the psychology and the morality of the Olympics. Do your thing, by all means, but remember to enjoy the sport—CBU (690).

• —Recommended.

---

36 BUSINESS SERVICES and DIRECTORY

Flooring and Sanding

M&M FLOOR
COMPLETE FLOORING CENTRE
Hardwood; Carpets and Linos
532 William St., 384-0343
Nights: Al 386-3078—Mike 382-4818

Gardening

GENERAL GARDEN AND LAWN maintenance. Cutting, raking, weeding, edging and some painting. Reasonble rates. 479-1268 after 5 p.m.

HARVEY'S GARDEN SERVICE Rotovating, remove dead grass, moss, power raking, aerating, garden maintenance. Fong, 479-7078, 384-8621.

BEAUTIFUL GARDENS. FOR garden clean-up, new lawns, garden maintenance or expert landscaping phone 384-9972.

HAROLD'S ROTO-TILLING, POWerful 16 h.p. machine, will enter 26" gate. Also, tall grass cut. 479-1337.

PRO GRASS MAINTENANCE and gardening. Experienced, equipped and willing. Call Morris. 479-5937.

TREES CUT BACK, HEDGES, shrubs trimmed. 12 years experience. 383-8368.

GARDEN AND LAWN CARE, reasonable rates. 658-8806 after 6.

36 BUSINESS SERVICES and DIRECTORY

Gardening

LICENSED GARDENER
Cleanup, pruning, etc. Gardening year-round by contract. G. Barta. 479-9278.

GARDEN, LAWN AND LANDScaping Service. Victoria Garden Service. 479-1975.

LARRY BEATTIE
Lawn and Garden Care.
385-8014

FRANK'S GENERAL GARDENing and pruning. 477-6661.

Gutter Cleaning and Repair

Aluminum Gutters
5" CONTINUOUS in baked enamel
B.C. ALUMINUM 479-7121
"THE NAME YOU KNOW"

LO-COST
Gutters cleaned (full treatment) repaired, replaced. Free estimates. 592-6273. Guaranteed.

LO-COST
Gutters cleaned, repaired, replaced. Free est. 592-6273.

Handymen

No Job Too Small
Handyman painting, gardening, cleanup, fences repaired and replaced, 383-0802.

REPAIRS, SUNDECKS, FENCing, steps, clean-ups, hauling. Fong, 479-7078, 384-8621.

36 BUSINESS SERVICES and DIRECTORY

Handymen

CARPENTRY, ELECTRICAL, plumbing, roofing, clean up, odd jobs, reasonable rates, after 5 p.m. 388-6719.

PLUMBING, CARPENTRY, electrical, small motor repair, (lawnmowers) $5 per hour or estimates 383-1233.

Hauling

TANDEM DUMP TRUCK AND driver for hire. 385-7421 days, 382-9531 evenings.

Home Improvements

ALCAN BUILDING PRODUCTS
Almetco Div.
SAVE HEATING DOLLARS
Storm Windows — Thermal Glass
Alcan Siding
Days 652-3901 Eves. 652-2761

CHARY CONSTRUCTION SERVICES LTD. 384-2429
Renovations — Repairs

FEATURE KITCHEN CENTRE
2610 Douglas 385-4921
QUALITY WITH ECONOMY

Insulation

PACIFIC COAST INSULATION and Roofing Co. Ltd. 656-1513.

Landscaping

BARKER LANDSCAPING LTD.
—since 1940—
Lawn specialists. Expert and considerate garden layout and shrub placement — sketches — ideas. Our expert stonemasons can build you anything in rock or slate — walls, patios, pools or pillars — etc. For a free competitive estimate, call 595 8323. Terms.

UNDER $150 AVERAGE YARD IN ONE DAY
Designing, Levelling, Preparing
SUNSET LANDSCAPING
477-0916

MARLEE GARDENS LTD. Landscaping, new lawns, lawn and garden renewal. Free estimates, reasonable rates. Call 652-3705.

SAANICH LANDSCAPING Complete landscaping, stonework, sidewalks and lawns. Lowest price. Free estimates. 479-6490.

COMPLETE LANDSCAPING AND stonework, cement driveways, low cost. 477-3775.

TONY'S LANDSCAPING AND MAsonry, reasonable rates, call anytime. 385-1217.

GARDEN CITY LANDSCAPING
FREE ESTIMATES
Phone 595-2622

HARVEY LANDSCAPING, NEW lawn, design, lawn care. Fong 479-7078, 384-8621.

Masonry

SYNTHETIC DECORATIVE STONE
OLD FASHIONED BRICK
Fireplaces, kitchens, feature walls, rec. rms., house fronts installed or do-it-yourself
For free estimates
Cana-Stone Products
485 E. Burnside 384-7211

HIQUAL MASONRY. HIGHLY specialized in general masonry work. 383-8228, 478-6152.

J. HANNAH MASONRY. CHIMneys and fireplace facings. 477-5822 evenings.

McNAMARA MASONRY LIMITED
Bricks, blocks and fireplaces.
656-5091

Moving

DRUM CARTAGE
Moving and storage. House and apartment moving, pickup and deliveries. Professional men at competitive prices. Month-end appointments available to the last minute. 383-9861.

TROJAN MOVERS—LOCAL MOVing, careful handling, $20 per hour Monday through Friday, $22 on weekends. OAP special rates. 20' Van and 2 men. Fully insured. Compare! Phone 478-7368.

MEL'S MOVER
Local deliveries and household moves. Reliable service at reasonable rates. 384-2523.

A. AND S. DELIVERY AND CARtage. Insured movers. 2 men and truck. $20 per hour. 598-6773.

Office Furniture

QUALIFIED OFFICE MACHINE mechanic. Will clean and repair typewriters in your home or office. Good work, low rates, $12.95 hour. All work guaranteed. Free pickup and delivery. 385-8350.

Painters and Decorators

ISLAND DECORATORS
Painters Paperhangers
Spray Painters
Plaster Repairs
Convenient Time Payments
383-9059 Eves. 382-1479

CLARK AND PATTISON PAINTING CONTRACTORS LTD. Brush or spray. Paperhangers. Texture and vinyl work. Will do all or part of any job and anthes steel scaffolding. Rentals of all painters equipment. Terms if desired. Phone 384-0443 or 384-8831.

BROTHERS PAINTING AND DECORATING
Free appraisals, cost consultant. All types of painting. All types of repairs. Commercial, farm, residential. Lowest rates. Terms. Work guaranteed. 383-8112.

DOWSON PAINTING CONTRACTORS 385-6042
Residential, commercial. Ames Topline Paint. Home answering service. Work guaranteed.

24-HOUR SERVICE. WE OFFER: quality workmanship, top quality paint, free estimates, interior or exterior. 386-7832. We put care in our work.

FOR REASONABLE RATES, ALL work guaranteed, call Four Seasons Painting and Decorating for free estimate 388-4660 preferable after 6 p.m.

EXP. ENGLISH PAINTER
Int. and Ext., 35 yrs. exp.
Paperhanging, Minor Repairs
Free Estimates. After 6, 478-1810.

INTERIOR-EXTERIOR DECORating, Painting, Renovations to your satisfaction. 384-5313.

PAINTING AND DECORATING, reasonable rates, satisfaction guaranteed. Terms. 595-4905, 479-2473.

INTERIOR — EXTERIOR
Special low rates. For clean job. Self employed. Phone Douglas at 477-5207.

AT LAST, PAINT AND PAPER experts. We do it the right way, 478-3949 or 479-6933.

I. CRIGHTON, PAINTING AND decorating. Free estimates, 20 years experience, 383-0639.

BMB PAINTING AND ROOFING Ltd. Free estimates. Reasonable rates, 479-4547.

PAINTING, INTERIOR AND EXterior. Call 388-6291, between 9-5.

TRIM LINE PAINTING
383-5638

EXTERIOR PAINTING
$4 hour. 479-2161 after 6 p.m.

Paving

TRI-WAY PAVING

DRIVEWAYS — PARKING AREAS A solid job at a sensible price. Call Barrie Cook at 478-3333 or 479-6952. FREE ESTIMATE.

Plasterers

THO'S PLASTERING AND STUCCO
New and old, all work guaranteed, call 592-1668.

FRED BLANCHARD AND SONS Ltd. Lathing, plastering and stucco work, repairs. Phone 386-7421 and eves. 656-4211.

COLEMAN PLASTERING LTD. Lath. Plaster and Stucco, 598-3433.

STUCCOING, PLASTERING, ALterations. Reasonable. 479-4779.

DUNCAN STUCCO
Stucco and drywall. 479-8163.

Plumbing and Heating

No Job Too Small
Leaky taps, waterlines, hot water tanks, general plumbing repairs. 383-0802.

LAURIE'S PLUMBING AND heating. Residential, commercial and industrial. 477-8831.

DAVID'S PLUMBING
Repairs, alterations, plugged drains, hot water tanks. 384-2012.

36 BUSINESS SERVICES and DIRECTORY

Plumbing and Heating

PLUMBING, ELECTRICAL MEchanical, carpentry, painting (interior), yard work. Reasonable rates. 383-1233 anytime.

Renovations

WILL DO ALL RUMPUS ROOMS, basements, and additions. Reasonble price. 477-6497.

Roofing and Siding

PUFF THE ROOFER'S
Shaking up a storm. Contract labour, 384-4904.

PARKER JOHNSTON LTD.
1855 BLANSHARD. 382-9181
"Roofing Victoria Since 1935"

Sewers

FREE SEWER AND DRAIN EStimates. Trask's Mini Excavating. 478-4784.

Surveying

DALCO TECHNICAL SERVICES. Topography work, drainage problems. Fence corners located. Feasibility studies on proposed subdivisions. 383-7714, 652-1911.

Tailors

OAK BAY TAILORS
Tailoring, alterations ladies and men Quality leather alterations.
1826 Oak Bay Ave. 598-4131

Tree Service

TREE SERVICE BY CEDARDALE
Specialists for oaks, elms and arbutus.
385-9931

MOUNT VIEW TREE SERVICE
Everything in trees.
Big or small, we do them all. 479-3873.

TREES TOPPED, LIMBED, felled. Selective lot clearing. Insured. Free estimates. 384-8877.

TREES FELLED, PRUNED OR topped. Reasonable rates. Prompt service. Insured, 642-5045 anytime.

Welding

WELDING, REPAIRS AND FAB. Reasonable rates, 382-4149.

38 TRAVEL

U.K. CHARTER FLIGHTS
VICTORIA - LONDON VICTORIA
Aug. 11-Sept. 1 — (3 wks.)
$469
Aug. 31-Oct. 5 — (5 wks.)
$439
Direct flights from Victoria at the same price as flights originating in Vancouver. Phone 384-7121.
IMMEDIATE CONFIRMATION on Flights from 2 weeks or as long as 3 months.
BUDGET TRAVEL

RENO FUN FLIGHT
VIA C.P. AIR
Jetaway to Reno every Saturday with Redwing
Holiday costs start at $189.00
June 12 19, 26
RENO FUN BUS
Getaway to Reno every Saturday with Redwing
Holiday costs start at $131.50
June 12 19, 26
DISNEYLAND BY AIR OR BY LAND
Bus holidays and Fun Flights Depart Every Saturday commencing June 26.
For more details see our large weekend ad or
Call Your Travel Agent or
REDWING TRAVEL
545 — 645 Fort Street
383-5311 382-5194

NEVADA FLIGHTS
weekly from Vancouver. DIRECT FLIGHTS FROM VICTORIA Sept. 12.
RENO BUS
June 19, July 10, 24
Aug. 14, 18
DISNEYLAND BUS
From Victoria, June 26, July 17
August 14
DISNEY FLIGHTS
weekly from Vancouver beginning June 26th
ALL-FUN TRAVEL
2620 Quadra
382-4271

FOR A COMPLETE TRAVEL SERVICE
Day to day business travel, or extended holidays abroad:
CALL WHITTOME'S TRAVEL NOW
Victoria — 1111 Blanshard St. 388-4271
Duncan — 126 Station St. 748-8128 748-8128
J.H. WHITTOME and CO. LTD.

DRIVING EAST THIS JULY? I'LL share expenses and driving. 386-8169.

FOR RENT — CONDOMINIUM IN Maui. 478-7287 after 3 p.m.

SOUTH SEAS CRUISING ARranged by Hill Travel of Oak Bay.

39 PERSONALS

WANTED: INTELLECTUAL, platonic friendship with man over 65. Gardening interests. Write Dept. 7, P.O. Fulford Harbour, B.C.

NICE LOOKING SINGLE MAN, 38, would like to meet trim and pretty single girl, twenties, early thirties. Object companionship. Victoria Press Box 527.

IF YOU HAVE PURCHASED within the last 2 weeks a dark brown Sealpoint female cat. Please call 384-4327.

NEEDED—RIDE TO SOUTHERN Oregon or California, by June 18. Young man can help drive and expenses. 477-0649.

CHRIS! MY BIBLE IS "THE spectrum of love." It will never be too late.

LONELY MAN, 33, WOULD LIKE to meet a lonely lady who is new in town for outings, etc., 385-0314.

40 BUSINESS PERSONALS

HYPNOSIS
Stop smoking, lose weight, sleep soundly, master emotions, eliminate nervous tension, break negative habits. Lecture service available. Professional hypnosis by appointment only.
Alpha Centre—595-4022

MOVING TO CALGARY, JUNE 23, have rented truck, will share place. 598-6020.

THE MASHED CAR AT THE Shelbourne plaza could make you a missionaire. Watch for it.

NELS TODD HAIR STYLIST, now 1061 Fort. 383-2615. Perm-waving. Scalp problems.

LONELY? FIND A COMPATIBLE companion through Emily Quest. Write P.O. Box 5220, Victoria.

PRIVATE POOL AND SAUNA, restricted availability. Details. 386-2812.

MRS. PAYNE-JONES TRANCE medium. Questions answered. 386-3603.

SCRAP CARS HAULED.
478-9571

42 EDUCATION

LITTLE PEOPLE'S SCHOOL 3424 Metchosin Road, accepting registration for September. Threes mornings and fours afternoons. 478-1545.

TUTORING PROFESSIONAL help by experienced teacher French, math, new and old methods. 598-2331.

HERMANAS SCHOOL FOR girls, Grades 3 and 4. 592-9486.

43 DANCING

GYMNASTICS
Register now for summer session with Falcon Gymnastic School. 383-2354, 477-5981.

60 FUEL

SPECIAL—SPECIAL
One load of Mixed Wood, $18
One load of Fir Mill Wood, $24.95
BEST FUEL COMPANY, 384-3524

60 FUEL

MANDER TRUCKING 478-5332
Agricultural sawdust, hem and fir. Cedar hog fuel or riding rings. Evenings, 477-5053, 479-7629.

63 TIMBER

WANTED TIMBER
FELLED, BUCKED or STANDING
Fir, Cedar or Hemlock
TOP PRICES PAID
Ideal Sawmill Ltd. 385-0441

FIREPLACE WOOD FOR SALE, split, delivered and stacked. Call 384-6339.

65 BUILDING SUPPLIES

Home Lumber

LUMBER SPECIAL
Price per 1000 BM

2x4—6' BTR. Hem	$ 75
2x4—8' 2 BTR. Hem Studs	$155
1x10 M-R Shiplap Hem	$149
2x4 Std. BRT. Hem	$169
2x4 Utility Fir	$110
2x6 Utility Fir	$105

FIR PLYWOOD

4x8—5/8 Std. T-G	$9.95
4x8—3/8 Uns. D	$4.91

PLYWOOD CABINET

4x8—3/4 L.C. Sen.	$32.95
1x12 K.D. Spruce Shelving Lin. ft.	.39

GYPROC SPECIAL
Price per 1000

½" Gyproc	$ 85.00
½" Firestop	$ 95.00
5/8" Firestop	$110.00

INSULATION
Price per 1000

R7x2½" Fiberglas	$ 72.00
R12x3½" Fiberglas	$120.00
R20x6" Fiberglas	$205.00

STUCCO WIRE
16—16" $ 23.50

NAILS
2¼ plus 3¼ CW. $ 13.95

ASHPHALT SHINGLE
210 Wt. Self Seal $ 19.50

SPECIAL QUANTITY DISCOUNTS ON VOLUME ORDERS

DELIVERIES Made ANYWHERE on VANCOUVER ISLAND. Before you buy COMPARE OUR PRICES. For QUALITY SERVICE and GUARANTEED SAVINGS, phone:

HOME LUMBER and BUILDING SUPPLY
470 ARDERSIER RD.
386-3374 — 385-8711

STEWART & HUDSON

SANDED D GRADE PLYWOOD CUTINGS
11"x84"x¼" 88c ea.
12"x84"x⅝" $2.69 ea.

D GRADE PARTICLE BOARD
4'x8'x⅝" Sheets
$1.99 Ea.

PREFINISHED SHELVING WITH ROUNDED EDGE
16"x108"x¾" $4.99 ea.

1"x10" ROUGH FACE SUBURBAN GRADE RANCH PANEL SHORTS
3' — 42c each
4' — 59c each

GYPROC
4'x8'x⅝" Sheets
$2.69 Ea.

CHAIN LINK FENCING
Complete Assortment of all components for 48" High Chain Link Fencing Now in Stock.

Chargex—Master Charge
Budget Accounts
Open Mon.-Sat., 7:30-5:30

STEWART & HUDSON Ltd.
400 Gorge Rd. E. 386-3211

IMPERIAL
BUILDING MATERIALS LTD.
The Builders Supply House

Attn. Contractors and Home Improvers
25% Off Famous "LONG BELL" Kitchen Cabinets and Vanities

ALUMINUM GUTTER
White and Brown 45c foot

CARPET SALE
"SUNDANCE"
Sculptured Shag. Reg. $17.95
Now $13.95 sq. yd.
"GRACIOUS TOUCH"
Sculptured Shag. Reg. $15.95
Now $12.95 sq. yd.
¼" CARPET MATE" Rubber u-lay $2.49 Now $1.69 yd.

BUY WHERE THE BUILDER BUYS FOR LESS.
Master Charge — Chargex
2955 DOUGLAS ST.
386-1401
STORE HOURS
Mon.-Fri. 8-5, Sat. 8-12
Member of Victoria HUDAC

Cubbon on Cook

PLYWOOD SPECIALS

	SANDED	ROUGH
4x8 5/16 D Fir Ply.		$ 4.99
4x8 3/8 D Fir Ply.	$ 7.99	$ 5.52
4x8 ½ D Fir Ply.	$10.79	$ 7.49
4x8 5/8 D Fir Ply.	$11.69	$ 8.75
4x8 ¾ D Fir Ply.	$12.49	$10.99

¾ x 10 Cedar Bevel siding Lin. Ft. .13c
1x4 Spruce 10-12 Ft. Lin. Ft. .05c
Orange Lino LTD. Quantity Per Yd. .99c
27" Vinyl carpet Runner colors .45c
4-Mil. Poly 10' x 100' per roll $12.49
4 x 8 Counter top laminate $13.99
48" x 90" P-F Dansen ¼ Panel $ 2.99
2 x 4 7 Ft. Util. Studs .49c
Pre-Hung doors Complete Hwd. $23.95
42" Garden Broom Stakes 75 pcs. $ 3.49
1720 Cook Chargex 384-8181

MOORE WHITTINGTON LUMBER LTD.
MW
2614 BRIDGE ST.
386-1381

DOORS
Victoria's door headquarters. All types — entrance, pre hung, pocket door frames. Some seconds and inventory clearance items at low prices. Victoria's only complete: SASH, DOOR and MILLWORK MANUFACTURING PLANT.

OLD BARN LUMBER FOR INTErior or restaurant decoration. Phone collect, 537-2224.

65 BUILDING SUPPLIES

SLEGG'S CASHWAY LUMBER
'CONTRACTORS HOME BUILDERS
Check our lumber prices before you buy! Phone us, and we will pick up your plans for a take-off.
Admirals—388-9975
Sidney—656-1125

SAANICH LUMBER YARDS
3041 Douglas 385-2486
Materials for 12x20 garage roofing extra) $320.00
8'x10' Greenhouse $245.00
Work Bench materials $ 12.00
Compost Box, 4'x6' $10.00
Sabot Kit (sailing)
Pram Dinghy Kit
Garden Sheds 6'x7'7"
Chicken Coop 6'x6'7"

70 MUSICAL INSTRUMENTS

YAMAHA ORGAN SALE
CONTINUES
some models sold out
This is our 2nd anniversary. Now featuring a pre-inventory sale. All organ models reduced at all our locations.
Mayfair 386-6339
Bay 384-9131
Northbrook 758-1151

PHONE ORDERS WELCOME
James Piano and Organ
Special
Willis Piano and Bench
Featuring:
a full 88-note keyboard with renowned Pratt Readd action and keys. Specially designed 6-post back for extrra strength and a laminated rock maple pin block which holds a tune longer. Available in a walnut finish with matching bench including delivery and one free tuning.
Special $1,095.00
Hammond Organ and Bench
Featuring:
two 44-note keyboard and pedals, rhythm unit, 5 voices on upper manual and 4 voices on lower manual with reverb and vibrato. This and more features including delivery and five free private lessons.
Special $1,299.00
Available at Eaton's Piano Department, Main Floor Home Furnishings Building, Phone 382-7141, Local 230.

Scott PIANO & ORGAN
PIANOS—PIANOS—PIANOS
DOWNTOWN
Great selection now in stock of new Wurlitzer and Sherlock-Manning pianos. All are finest quality. Not cheaply made instruments, but fine sounding long-lasting, good looking instruments of outstanding VALUE. Come see the selection while it is at its best. Downtown only.
612 FORT 386-2434

SUMMER CLEARANCE
Good pre-owned organs by Hammond, Kimball, Lowrey, Thomas, Make us an offer—pick up a bargain!
SOUND OF MUSIC SALES LTD.
REGINALD STONE MANAGER
1517 Quadra St.
383-0239

HOS
SOUNDER CLUB
ANNOUNCES ITS 3RD MONTHLY MEETING FOR TUESDAY, JUNE 15, 8 P.M. AT HAMMOND ORGAN STUDIOS. BEGINNERS AND ADVANCED SOUNDER PLAYERS WELCOME.
HAMMOND ORGAN STUDIO
Free Parking 3400 DOUGLAS
Across from Town and Country
388-9177

THE MUSIC
GOES ROUND AND ROUND
AT PORTER'S
BUT YOU DON'T HAVE TO GO ROUND AND ROUND TO PARK. DRIVE IN — PARK FREE. OPEN IN EVENINGS.
PROFESSIONAL INSTRUCTION
BERNIE PORTER MUSIC
725 Caledonia 382-9542
"Downtown" Near The Bay

ACCESSORIES
We have Vancouver Island's most complete stock on hand. Expert advice on all instruments at:
NELSON'S Music Centre
1315 GOVT. 385-9728

NOW!!! . . . .
Pianos and Organs at
Hall-Fairfield Music Centre Ltd.
"Doorway to YOUR world of Music"
728 Fort St. 385-3307

2 BLKS FROM HIGH PRICES
GLEESON MUSIC CITY
829 Broughton 388-9632
USED PIANOS FROM $395
RENT TO OWN

PIANOS AND ORGANS
GLEESON MUSIC CITY
829 Broughton
(near Royal Theatre)
Parking at Rear — 388-9632

NEW EMC REVERB AMP 60 watt RMS, $375; EMC speaker enclosure 4-10 speaker 100 RMS, $335; Hagstrom swede guitar, pedal steel guitars from $295; more Marshall amps and aria hollow body jazz guitars coming.
SOFT SOUNDS
2031 Oak Bay Ave. 598-1524

PAMUS
MUSICAL INSTRUMENTS
"Where Good Music Begins"
1108 Blanshard St 386 8473

Kawai Keyboard Studios
3261 Douglas 1 Blk. north of Mayfair
Organs, pianos, Lessons, Parking. Used full keyboard Lowrey Organ Offers, 386-3912.

WURLITZER ORGAN, BEAUTIful Centura Model 805, must sell due to lay off. 18 months old, asking $5,500 or will take trade for smaller model. 652-3206.

ACOUSTIC 850 PA HEAD, 4 JBL 15" speakers, 2 horns in sound source enclosure. $2,000. Phone 383-6602.

APARTMENT SIZED HEINZMAN piano. Good condition. $950. Crucianelli 120 bass accordion. Offers. 743-2944 after 5.

70 MUSICAL INSTRUMENTS

BALDWIN ORGA-SONIC SPINET Organ complete with Baldwin-Leslie Tone Cabinet and Roland 330 Rhythm Box. In addition to being a great sounding Organ this is a beautiful piece of Furniture. $1,299. Please call 477-0661.

HAMMOND ORGAN H100, UPPER and lower keyboards, 61 each, footboard 25. Moving. Was $6,000. $3,900. 656-3269.

FLUTE FOR SALE, DEFORD, open hole, silver plate, almost new. Was $325, asking $250. 479-9177.

MELOSONIC ELECTRONIC COMputer organ, complete with chair and music. As new, $450. 479-8775.

ELECTRONIC PIANO - HARPSIchord. Roland EP 30. Spanish style guitar. Ken, 598-7886.

GUITAR, CLASSICAL, ARIA AC50, hard case, never used. Cost $400. Offers. 385-8350.

OFFERS ON A SUNN CONCERT bass head. 150 watts R.M.S. 592-7169 after 6.

ACOUSTIC 370 BASS AMP AND speaker. Excellent condition, $1000. 112-723-8619.

NEW 6 STRING NYLON CLASsical guitar. Sacrafice $120. 598-4943.

GUILD D-25C AND $80 HARDshell case. Excellent condition. Both $500. 595-7809.

ACCORDION (80-BASS), PERfect condition, $200 or closest offer. 478-6055.

FOR SALE: ELECTROHOME Classic Organ, $900 or near offer. Phone 598-7096.

PIANO KARN UPRIGHT, BEST offer to appraised value $1,000. 383-9079.

MUST SELL: 100-WATT MARshall Amp and custom Fender Guitar and case. Offers. 592-2389, Art.

TAKAMINE ACOUSTIC GUITAR, in new condition. $80. 386-3801.

PIANO TUNER — CRAFTSMAN. Norman Duckworth, 595-5251.

UPRIGHT PIANO FOR SALE, excellent condition. $650. 598-1385.

YAMAHA ORGAN, $1,000 OFF new price. Hurry. 595-1003.

HAND MADE FRANK GAY ACcoustic guitar. $375. 477-5461.

NEW PEARL DRUM SET WITH Zilien Cymbals. 479-2763.

MARSHALL 412 SPEAKER BOX, year old. 477-3157.

ELECTRIC PIANO, LIKE NEW, $650 definite. 384-2774 after 5.

JOHN ELLIS UP-RIGHT PIANO, excellent condition, $450. 642-3513.

71 MUSIC TEACHERS

INSTRUCTION
VIOLIN
Classic or Pop
Strings accessories
BERNIE PORTER MUSIC
382-9542 Park Free
725 Caledonia

ORGAN LESSONS 386-3912 KAWAI Keyboard Studios.

77 MOTORCYCLES

IN STOCK NOW
SUZUKI 100 cc Roads Only $649
HONDA 360 cc Roads Only $1299
HONDA 250 cc Trails Only $1379
HONDA 550 Four Pipe Only $2379
HONDA 500 Twins Only $1899
at
COLWOOD HONDA
Div. Mullins Marine
2781 Millstream 478-8831
Left off hwy. at Western Speedway. Dealer Licence Number D-00366A.

FREDERICK MOTORS
MOTORCYCLE SALES
KAWASAKI
SUZUKI—BMW
Repairs—Service To All Makes
616 Queens DL-00834A 383-0823

BIG BORE KITS
and Hi-Performance cams for Kawasakis and Hondas now in stock at
POWERTOWN M.C.
384-1249 614 Grenville

1973 KAWASAKI 350. EXcellent running condition with 4 helmets, various sizes. Back rest, saddle bags etc. $800 or trade for small car. 383-0776.

MUST SELL IMMEDIATELY. '71 Yamaha 650. Semi-chopped. Low mileage. Needs minor finishing. Best offer to $800 takes. 478-2152, 4-7 p.m.

'68 650 BSA THUNDERBOLT Perfect condition, 11,000 miles, must be seen. Phone after 5 p.m., 479-3014.

1973 SUZUKI 500, EXCELLENT condition, low mileage. Dependable and economical, $850 or offers. 384-9064.

'72 HONDA 750-4. FULLY chopped and rebuilt. First place trophy winner. Must be seen. Best offer. 382-1653.

1975 SUZUKI ROTARY RE5, with farring saddle bags, luggage boxes, 600 miles, $3395. 382-0112 or 382-4927.

250 ENDURO
New 1976 Yamaha. Reg. $1399. Our Price $1295. Under The Sun, D-01348A. 383-1833.

125 ENDURO
New 1976 Yamaha. Reg. $1029. Our Price $950. Under The Sun, D-01348A. 383-1833.

1975 CAN-AM 175 ENDURO, 1,300 miles, excellent condition, $895. 479-5734.

BROOKLANDS MOTORCYCLES
Harley-Davidson—Honda
937 Fort DL-13721 383-5926

72 TRIUMPH 500 DAYTONA. Semi chopped. Excellent shape! Low mileage, $1200 firm. 595-6787.

1975 SUZUKI, EXCELLENT CONdition, low mileage. Options. 595-2524 after 5.

1974 750 HONDA, VERY GOOD condition, 10,000 miles, carrier. 385-6108.

380 SUZUKI, TRIPLE, RUBBER mounted engine, like new, 1300 miles. Blue. $900. 656-3364.

1974 KAW 900. AS NEW, 6,000 miles. Call weekdays, 6-9 p.m. 386-9436.

1974 HONDA 250 ELSINORE, trade for smaller bike or will sell. 478-3225.

CUSTOM VW TRIKE, ALL NEW last year, World Of Wheels show winner. $2,800, or offers. 478-0959.

1960 HARLEY SPORTSTER XLCH. Offers. Call Rick, days 386-6164, home 386-6257.

SACRIFICE — '73 NORTON CAMmando 850. Excellent. 4,800 miles. Phone 595-8868.

HONDA MINI-TRAIL, GOOD CONdition, $200. Also 1967 Yamaha 60, rebuilt motor, $275. 382-5402.

'73 GEMINI YAMAHA, 80 CC., like new, only 500 miles, offers. 598-1283.

1942 HARLEY DAVIDSON. COMpletely rebuilt. 652-1658, after 5 p.m.

'74 SUZUKI 100. EXCELLENT condition, $500 firm. Phone after 4. 478-5097.

SUZUKI 350, ALMOST NEW CONdition. Cost $1895. Sell $895. 598-8134.

'73 YAMAHA ENDURO 175. EXcellent shape. $600. 383-2448.

1972 HONDA 350, GOOD CONDItion, asking $650. 595-8688.

1973 HONDA 350-4, VERY CLEAN, offers to $900. 384-7938 after 5.

REPOSSESSED 1972 KAWASAKI 350. Phone 388-7845 before 4:30.

'68 TRIUMPH CHOPPER. ASKing $1,500. Open to offers. 478-3677.

500 KAWASAKI RUNS GOOD. '69 frame '71 engine. Offers. 385-0550.

1970 YAMAHA 350. GOOD SHAPE. $475. 383-3948.

ONE HEAD NEEDED FOR BELL helmet. $35. 382-6493.

1975 KAWASAKI 900 GOOD shape, $2800 or best offer. 382-0821.

1969 TRIUMPH DAYTONA, 500 cc, $500. Phone 385-6510.

'72 YAMAHA 250 CC, MINT CONdition, $650. 382-3503 after 5.

72 HONDA 100 TRAIL, $325. 479-6859.

350 HONDA CHOPPER, DUAL lights, $500. 656-1666 after 5.

77 MOTORCYCLES

CLEARANCE

75 YAMAHA	100	Enduros	$799
75 YAMAHA	125	Enduros	$899
75 YAMAHA	125	Roads	$899
75 YAMAHA	200	Roads	$1049
75 YAMAHA	250	Roads	$1199
75 YAMAHA	500	Roads	$1899

HERE NOW

NEW 750 HONDA Automatic.
MORE 250 HONDA Trails.
Only $1379

MANY USED BIKES
NOW IN STOCK
Van. Isl. largest selection of new Honda and Yamaha bikes.
MULLINS MARINE SALES LTD.
382-1928 382-4515
925 Yates St. DL-00365A

YAMAHA RD 250 STREET, 4,000 miles, excellent, in storage, $600. 592-0522.

1968 HONDA CL 350 TWIN, NEW trans and valve job. Best offer. 478-9144.

1974 INDIAN 75 CC, GOOD FOR beginner, must be seen. Asking $375. 478-4581 after 4 p.m.

72 YAMAHA 650. SHOWROOM condition, 5,400 miles. Not a scratch, $1400. 592-2536.

'74 HONDA 350 XL, EXCELLENT. Phone after 5, 384-4646.

78 BICYCLES

Russ Hay On Government
2542 GOVERNMENT ST.
Between Bay and Hillside
The Leading Bike Shop
SKATE BOARD SPECIAL $19.95
384-4722
MASTER CHARGE
TRADES WELCOME
CHARGEX
Open Mon.-Sat. 8:30-5:30
Friday 'til 9

A BIKE
For every size . . .
and
Every budget at
ESQUIMALT OAK BAY BICYCLE
1215 Esquimalt Rd. 388-6712
1968 Oak Bay Ave. 598-4111

BUY, SELL, TRADE, REPAIR
Deal direct with qualified, mechanic, save 50% on labor. Expert buckled wheel. New, used bikes, all sizes, lowest prices. Open 8-8; Sun. 12-5. 384-5514. Reno Industries, 2519 Govt.

GIRLS' AND BOYS' MUSTANG bikes, good condition, $25 each. Men's and women's bikes, $20 each. 388-9626.

PEUGEOT 10-SPEED, NEW gears, 6 months old, $125 or offers. Phone 652-2560.

GIRL'S TWO-WHEEL BIKE, good condition, $25. 592-2696, after 5.

WANTED: LADY'S 3-SPEED BIcycle. 477-4295.

GIRL'S BICYCLE, GOOD CONDItion, $25 or best offer. 656-2756.

COBRA 10-SPEED BICYCLE, $45. 388-4669.

GIRL'S BIKE, SUITABLE 5-9 years, $25. 598-4429.

GIRLS BICYCLE, STANDARD, good condition. Best offer. 592-4435.

BOY'S 10 SPEED, $75 OR BEST offer. 478-0957.

LE TOUR CUSTOM 10-SPEED, new condition, $120. 595-2288.

2 GIRLS BICYCLES, VERY good condition. 477-1379.

80 BOATS and MARINE

29' DISPLACEMENT CRUISER. Crown Power in excellent condition. 3 burner stove with oven. Sink, head, etc., registered Vessel vagrant. Also equipped with stabilizers for rough weather. Dinghy, $6,300 or best offer. 479-3701.

BOATHOUSE KEPT 23' GLEN-L Express Cruiser. 280 Crusader. Stove with oven, stand-up head with vanity. New canvas, trans. and V-drive. Asking $7,500. 652-2154 or 383-3321.

MIRRO-CRAFT, 16', 40 HORSEpower Johnson electric, Holsclaw 1,600-lb. trailer. This unit is in factory condition. Can be seen rear 1378 Lyall, No. 401 or Phone 388-4050.

MOVING
45' Monk F.B. diesel cruiser, 3 state rooms, 2 heads, shower, fridge, freezer, 900-mile range, Alaska twice. $60,000. Boat house $4,500. 656-3269.

'72 AVON INFLATABLE SPORTS boat, $250 Model, with 20 Merc. Great for fishing and diving. New price of unit $2400. Asking $900. Will consider selling boat or motor separately. 477-4228.

1973 K AND C 16', FULL camper top, with complete rebuilt, '73 65 h.p. Johnson, only 10 hours. E-Z-Load trailer, 112-743-5888. Shawnigan Lake.

25' CABIN CRUISER, 327 CUBIC inch engine, electric bilge pump and fan, oak hardwood hull with fibreglass, 660 engine hours, f.w. cooled, $7200. Nanaimo 758-5410.

27' NAVAL WHALER, EXcellent condition, 6' beam, easily converted into day sailor or large fishing dory, $1,000. Phone 743-2648.

1975 22' SEA RAY, CUDDY cabin, 233 Merc cruiser, fwc, trim tabs, head, 1976 Roadrunner trailer, $14,900. 652-2574.

BEACHCOMBER SPECIAL. 28' fiberglass, 427 GMC. Completely rebuilt. V.H.F. radio, depth sounder, excellent work boat. Phone 748-3962 evenings.

18' BAYLINER, 302 FORD, fresh water cooled, fully equipped, E-Z loader trailer with brakes, only 30 hours logged, 665 Treebank off Aral Rd.

FULLY BALLASTED 18' SLOOP with cabin and self-bailing cockpit, at Deep Cove Marina, asking $1600. Phone 658-5069.

36' DOUBLE ENDER "C" Licence fish boat, '52 GMC gas motor. Can be seen at Campbell River Wharf. $5500. 287-8527.

1975 24' BUCCANEER CRUISING sloop, fully equipped including Sportyak, new condition, $11,500 or offers. 387-3278 or 658-8153.

16' SANGSTERCRAFT, BUILT-IN gas tank, canopies, fibreglassed, excellent condition. Ask for Leonard, 656-2810; after 6, 656-6696.

12' SAILBOAT, CLINKER DEsign, fibreglass hull, aluminum mast, Dacron sail, teak trim. Used very little. $800. 479-4883.

650 MERCURY OUTBOARD WITH controls, completely overhauled, excellent running condition, 385-0120.

26' ATLANTA SLOOP. TWIN bilge keels, 10 h.p. inboard, full galley, surveyed. Excellent condition, $8,500. 479-5251.

1975 20' SANGSTER V BERTH, galley, marine head, 165 Merc. sleeps 4 adults. $8,950. 386-9836 til 9 p.m.

7.5 H.P. SEARS TED WILLIAMS outboard motor, used only a couple of times. $300. Extra tank. Must sell. 385-5011, after 4.

22' CRUISER INBOARD-OUTboard, loaded, rebuilt leg, 210 horse, f.w.c. engine. 1976 Survey, $8500. 479-2871 after 6 p.m.

28' AUXILIARY CRUISING CUTter. Diesel engine and stove. Rigged for cruising. $14,000. 384-5571 before 4 p.m.

CRUISE OR LIVE ABOARD former fishboat, 35' Cedar hull with C lecnece. Chrysler Crown engine and dinghy. $7,500. 478-0870.

75 HP JOHNSTON OUTBOARD, long shaft with controls, good shape, $550. Phone 652-1259.

1966 SANGSTER 14', 40 HORSEpower outboard, trailer. Nice shape. $1250 or near offer. 382-4015.

20' BOAT AND '74 MERCURY 115 motor and trailer. $3,650. 652-1907 after 5.

'75 24½' BAJA FIBERFORM command bridge, many extras. 656-2661.

THUNDERBIRD, MAIN AND genoa, Dacron cruising sails, well used, $150. 656-2427 or 656-4000.

HEAVY DUTY, BOAT TRAILER, for 25' tandem, electric winch, $2500. Nanaimo, 758-5410.

26' COLUMBIA FOREIGNER must sell. Asking $14,000. 598-2156.

80 BOATS and MARINE

SALE PRICED
ALL SANGSTERS LARSONS AND Used Boats FROM $2295
BEST SELECTION
LOWEST PRICES
and
BEST SERVICE
in
VICTORIA
Mon.-Fri. 9-9 p.m.
Sat. 9-6
Sun. 10-4
METRO MARINE
2360 Beacon Ave.
SIDNEY
656-1105

MACE MARINE INC.
453 Head St. 383-3324 (24 hrs.)
WE SPECIALIZE IN BOAT LISTINGS AND MARINE FINANCE

54' LIVEABOARD CRUISER "CLEODOXA" 352 Ford F.W.C., pressure water shower, V.H.F., generating power plant, too many extras to list. Needs some T.L.C. A beautiful old boat and very sound. Must be seen $23,900.

BOAT LISTINGS WANTED

OPEN 7 DAYS
(AT WEST BAY MARINA)
"If you've never dealt with us You've really missed the boat"

NATIONAL Boat Sales Ltd.
2060 WHITE BIRCH ROAD
SIDNEY, B.C.
NEW AND USED
(604) 656-3966
GRAND BANKS, ALASKAN OVERSEAS
FISHER MOTOR SAILERS
BROKERAGE

HEALTH FORCES SALE OF '75 24½' Fiberform Baja, Command Bridge, 188 Mercruiser, inboard-outboard, f.w.c., low hours, flush deck, sliding bulkhead door, dual batteries and switch, CB radio, sounder, anchor package with electric winch, Full canvas with privacy curtains swim grid, trim tabs, sleep 5, many extras, recent haul-out and bottom paint etc. Boat house kept. 477-3358.

McQUADES MARINE SUPPLY LTD.
FOR YOUR SAFETY AFLOAT
Life jackets and vests, fire extinguishers, anchors, rope and chain, flares, charts, tide books and compasses and much more at
1252 Wharf St. 383-1141

27' UNIFLYTE EXPRESS CRUISER
SOUNDER AM RADIO-TEL
ALL NEW RUNNING GEAR INCLUDING 280 H.P. CRUSADER — TRANS — WIRING — CANVASS — UPHOLSTERY. ALL LESS THAN 30 HRS. $19,900. FINANCING AVAILABLE. BOATHOUSE CAN BE PURCHASED. 652-3684.

SHARP 16' FIBREGLASS ELGIN, 80 horse Tiger-Shark Chrysler engine, Deep V, electric start, excellent ski boat, includes two tow ropes, two sets of water skis, ski bar, 7 life jackets, 2500 lb. tilt trailer. A very sharp unit. Moving to Prairies. Must sacrifice, $2400 firm. 478-8659.

26' FAIRLINER EXPRESS Cruiser, fresh-water cooled 225 horsepower Gray Marine Engine, sleeps 6, dinghy, sounder, 2 radios, 3 batteries, heads, galley, cabin heater, full canvas. Many extras including full cruising gear. Surveyed 1975. Asking $11,000. 383-6187 after 6.

FOR SAFETY SAKE
Radios — CB — VHF — SSB
Sounders — Flasher — Chart, Sales — Service and Installation. Bell and Shemilt Electronics Ltd. 1 West Burnside Rd. 386-9414.

BARRACUDA II
For sale 34' Grenfell, excellent condition. Boathouse kept. R.T.-C.B. and sounder. Interior fully renovated. Offers to $26,500. 656-5150.

TILLICUM FURNITURE
2612 SOOKE RD.
Now makes camper, trailer and boat cushions. Any size or shape. Full selection of materials available. Free estimates. 478-0522.

Chrysler Outboards
See us for Sales—Parts—Repairs
KEN PRASING EQUIPMENT
478-9313 800 Goldstream

1975 34' TOLLYCRAFT, TRIcabin with everything. Can be seen G-Dock, Oak Bay Marina. 477-9618 or 385-0991. Leave name and number.

DESPERATION SALE. 21' ARTcraft cruiser, Ford inboard-outboard, completely equipped. Immaculate condition. Best reasonable offer. 656-3775 or 656-4649.

BOAT FOR SALE
38 Foot retired troller. Pleasure or commercial fishing. Phone 624-6392 or write Box 123 Prince Rupert.

18' FIBREGLASS CORSAIRE, main and large jib, stainless steel rigging, equipped for cruising, Mercury 7½ auxiliary. 592-7650.

24' FIBERFORM. 146 HOURS. Many extras including radio telephone. A Super Bargain at $8,000. 592-6940.

21' FIBREFORM SAN JUAN cruiser, full galley, head, sleeps 5, 140 Mercruiser. Excellent condition, 748-1524.

19' SPEED BOAT, VERY FAST, 364 Buick direct drive, excellent condition, teak deck, red metallic hull, $3,500 or best offer. 656-4166.

MARINE 110 VOLTS. POWER generator (7.5 kw), as new. Asking $4,000 complete, replacement cost over $7,000. 652-3566.

SIDNEY MARINE ASSOC.
656-5591
2270 Harbour Rd., Sidney, B.C.

1975 34' TOLLYCRAFT, TRIcabin with everything. 477-9618 or 385-0991. Leave name and number.

18' SLOOP, REFINISHED, NEW glass, Seagull, trailer, 598-8418 after 5 p.m.

CAL 25 MANY EXTRAS, SLEEPS 4, equipped for cruising, $11,800 592-6927.

28' CATAMARRAN
479-7695

TRAILER FOR 14' BOAT, $120. 656-3652 after 5 p.m.

80 BOATS and MARINE

HORWOOD MARINE

Horwood Marine Ltd.
THURS.-FRI. 9-9
385-1451
823 Pandora

17½' K and C PACKAGE
130 Volvo I-O, camper top
$149.82 P.M.
O.A.C. 20% Dow

19' GLASPLY
140 Merc hardtop, bulkhead, sleeper seats.
$151.20 P.M.
O.A.C. 20% Down

19' GLASPLY-CUTTY
140 Merc, full camper top, marine head.
$145.97 P.M.
O.A.C. 20% Down

24' REINELL
PRE-OWNED
188 Merc, galley, dinette, command bridge, swim grid, CB radio, many more accessories.
$157.93 P.M.
O.A.C. 20% Down

COLWOOD LOCATION
Tues.-Fri. 12-9
Sat. 9-5
Across from Farmers' Market on Old Island Hwy.
478-8211

SPECIAL
15' Runabout 73 — 50 h.p. Merc, low hours, trailer and full canvas cover
SALE $1895

"We Will Match or Better Any K and C Deal"

GOLDSTREAM MARINE

EVINRUDE Outboards
ROADRUNNER Trailers
K and C Thermoglass
HOURSTON Glasscraft
LUND
VOLVO OMC
MERC Sterndrives

OPEN
8 a.m. - 5:30 p.m.

GOLDSTREAM MARINE LTD.
2994 Jacklin Rd. 478-8391

SEE THE NEW CHRYSLER DIESELS IN STOCK

M6—33—198 cu. inches, 100 H.P. at 4000 R.P.M.
CM6—55 Ti—331 cu inches, 200 H.P. at 3150 R.P.M.
CM6—55NA—331 cu. inches, 130 H.P. at 3150 R.P.M.
ALSO
2—283 Chriscraft 2½; 1 Red. gear R and L. Good condition.
1—390 cu inches Ford 2; 1 Red. gear, used.
1-6—354—T Perkins diesel, rebuilt, 2.5; 1 Red gear.
HARBOUR MACHINE LTD.
383-6555 31 Erie St.

VAN ISLE MARINA
BROKERAGE
LAUNCHING RAMP
FUEL DOCK
Vacuum pump, oil change. Complete line of filters and accessories for all vessels. Open 7 days a week, 7-8 p.m.
VAN ISLE MARINE CO. LTD.
Tsehum Harbour Box 2130
656-1138 Sidney, B.C.

1975, 21' BAYLINER HARDTOP, 225 HP Volvo stern drive. Galley, dinette, head and many extras. Immaculate condition and fully equipped. 382-3560 or 385-5888, after 5 on weekdays.

21' CABIN CRUISER. GLASSED bottom with fresh water 100 H.P. Evinrude motor. Complete with bunks and head. This boat is in excellent condition with new paint, etc. Ready to use, $2500. 592-9826.

32' OWEN'S BRIDGE DECK cruiser. Sleeps 6, enclosed head, radio, sounder, tape deck, twin V-8 power, dinghy, new paint, top condition throughout. Must sell this week. Asking $17,900. 478-4334.

THE BOAT
26' Sabrecraft. Well-maintained, well-built boat. Loaded with extras, excellent condition. $10,000 firm. Can be seen at 1581 Cedar Glen, phone 477-8307.

'74 REINELL e-METRE (20 FT.) international hardtop. 165 OMC, cuddy cabin, head, galley. Fast, comfortable, stylish, exc. condition. $8,100. Will consider good 16' or 17' trade. Ph. 748-1890.

23' FIBREFORM SITKA 188 IN-board-outboard, '1975. Command bridge, radio, stove, heads, sink, drapes, new 15-horse outboard, 4-man raft. 478-8867 after 5.

30' SEDAN CRUISER, CMD. BR., surveyed OK Jan. '76. Ideal for cruising, fishing or live-aboard. Cruise 8 knots. $16,500. Phone 748-3242.

17' DOUBLE EAGLE, YEAR OLD, with 70-HP Johnson. Compass and tachometer. Two 5-gallon tanks, full camper top, $4,500 firm. Call 9-noon, 386-9613.

16' SNIPE SAILBOAT, NEW mast and sails, completely refinished. $800 or best offer. 478-0533.

WE RENT ZODIAC BOATS
Reserve Now
Evergreen Rentals
386-0411

ALBERG 30
Excellent condition, well-equipped lying D-92, Canoe Cove, Sidney, 656-5765.

14' SMOKERCRAFT, 9.8 MERCURY, Sears Trailer; one yr. old. Asking $1200. 477-6532.

18' MONK VAGABOND SAILboat. Near completion. Moving to Alta. Must sell. $3500. 384-1278.

RUDDER POSITION INDICATOR. New. Never used. $55 (cost $73). 652-3566.

1974 15' VENTURE CATAMARAN. Main Sail, Jib and Trailer, $1500, 387-3278 or 658-8153.

12' PLYWOOD BOAT, FIBERglass bottom, trailer and oars, $150. 382-1993.

BEARCAT 55, BOAT 15' AND trailer. Good family and fishing. Best offer. 592-4435.

LASAR, 1973, 2 SETS SAILS. ONE new, $1,000. 598-8780.

37' KETCH, VOLVO DIESEL, $18,000 or best offer. 642-4175.

19' BOAT HULL, ACCESSORIES, $200 or offers. 477-5601.

MATILDA SAILBOAT OWNERS Would like information on performance. 656-4934.

26' T-BIRD, NEW MAST, GOOD sails and engine. No work needed. $5,300. Must sell. 386-1745.

WOODEN 34' CUSTOM KETCH, 1973. Solid, roomy, must sell. Highest offer, 479-4568.

CAL Z 20, 6 SAIL, 12V SYS, loaded tri. $5900. 537-5804.

FOR SALE: CT 37.
Phone 479-2926

80 BOATS and MARINE

Fiberform
Bell Boy
Canaventure

PACKAGES!!

15'6" Canaventure
—Full camper top
—40 h.p. Mercury m.l.
—1200 lb. trailer
—Ready to go
$3695

16'6" Canaventure
—Full camper top
—Deluxe bow rails
—50 h.p. Mercury m.l.
—1550 lb. trailer
—Ready to go
$4695

16'6" Canaventure
—Full camper top
—120 Merc. I.O.
—1550 lb. trailer
—Ready to go
$6995

ALL CANAVENTURE BOATS HAVE A
2 YEAR WARRANTY

A Boat for Every Budget at
MERCURY MARINE
385-1457
800 CLOVERDALE
OPEN FRI. NITES 'til 9

DUNCAN BOATLAND

FISHERMAN'S SPECIAL
16' Deep V Cal glass, 40 h.p. Mercury, controls, convertible top, Roadrunner trailer $3495

Used Boats
14' SMOKERCRAFT $ 200
18' BELLBOY H.T. 120omc $5995
19' GULFSTREAM H.T. 160 Merc $5795
21' FIBERFORM 165 Merc $8995
22½' FIBERFORM 188 Merc $8495
27' CUSTOM Cruiser 330 Chrysler 12,500

No Reasonable Offer Refused
REINELL
SEA RAY
Mercury Outboards
VANCOUVER ISLAND'S OUTSTANDING BOAT CENTRE
DUNCAN Boatland
746-4158

Oak Bay
BOAT BROKERAGE
OPEN 7 DAYS
At The Marina
1327 Beach Drive
598-3393

Double Eagle
14', 16', 17', 18'6", 20', 23'
CANAVENTURE
14', 16', 17'
CATALINA YACHTS
22', 27', 30'
TANZER YACHTS
14', 16', 22', 26', 28'

PACKAGE DEALS our specialty
Authorized JOHNSON, OMC dealer
Bob Whyte Marine
SALES AND SERVICE
2266 Harbour 656-6421

FIBERGLASS REPAIRS
to
BOATS — CAMPERS
TRAILERS — TANKS
MOTOR COVERS, etc.
A Complete Stock of FIBERGLASS MATERIALS
PELAGIC
PACIFIC INDUSTRIES (1974) LTD.
24 Huron St., Victoria, B.C.
386-1811 or 386-7814

BOSUN'S YACHT BROKERAGE
"ALWAYS QUALITY LISTINGS AT BOSUNS"
AND SERVICE IS FIRST ON OUR LIST"
If you are considering buying or selling, your boat contact BOB BENTHAM.
Bosun's Marina Ltd.
10775 McDONALD PARK RD.
SIDNEY, B.C.
656-5558 Box 2001

DINGHY'S AND CARTOPPERS
BY
Nelson — Portabote — Rodd
Galleon — Livingston — Olympian
Snark — Wondercraft — Aquadory
Mirror — Sportyak
Over 70 small Boats in Stock.
ALL BAY MARINA
2238 Harbour Rd.
Sidney 656-3167
Open 6 days Closed Mondays

22' FIBERFORM SAN JUAN Express cruiser, fully equipped, radio, sounder, head, etc. Asking $9,490. 652-5845.

CAL 20, 3 SAILS, EQUIPPED for cruising. 477-2676.

80 BOATS and MARINE

gp
IT'S THE SERVICE "THAT SETS US APART"

USED BOATS
These boats are covered by our 90 day engine warrantee.

24' BELL BOY
Command Bridge
—1974 Model
—188 Merc.
—Trim tabs
—Hot water cabin heat
—Depth sounder
—Many other extras.

27' BAYLINER C.B.
—1975 Model
—225 O.M.C.
—F.W.C.
—Tabs
—Sounder
—Anchor Pkge.
—Loaded with extras
Look These Boats Over and
MAKE US AN OFFER!

SEE OUR NEW
BAYLINER
HOURSTON GLASSCRAFT
CAL GLASS
Boats in stock

GIBSON
POWERCRAFT CENTRE LTD.
(near Bay)
2520 GOVERNMENT ST.
382-8291

Oak Bay Marine
SALES AND SERVICE
GREW Boats
CAMPION Boats
APOLLO Boats
SANGSTER Boats
EVINRUDE Outboards
Yanmar Diesel
ZODIAC, AVON Inflatables
10 YEAR
BANK FINANCING O.A.C.
AT THE MARINA
1327 Beach Drive
598-3393
IN STOCK NOW!
More of the Fantastic 4 Cycle
HONDA OUTBOARDS!
Plus
a few '75 MERCS still available at BIG, BIG SAVINGS!

MULLINS MARINE
SALES LTD.
382-1928 382-4515
925 Yates St.

WESTPORT YACHTS
40' OCEAN CRUISING KETCH Designed by Wm. Garden, built 1968 to top standards. OWNER HAS SPARED NO EXPENSE IN CONSTRUCTING OR EQUIPPING HER. Diesel, H and C, Shower, Oil Range, Cabin Heat, Fridge, etc.
$69,500
OPEN DAILY—FINANCING
WESTPORT MARINA
2075 Tryon Rd., Sidney 656-5832

ONCE A YEAR OPPORTUNITY
To purchase SURFER 24 demonstrator at a real saving. Call DICK CHUDLEY at
R.F.C. MARINE LTD.
2270 Harbour Rd., Sidney
656-5591

BOATERS!
See our large display of appliances, plumbing and electrical supplies.
S. J. PEDEN LTD.
2855 Quesnel St. 386-3464

"PRIVATE"
25' Sangster Marlin with command bridge, less than 1 year old, complete with depth sounder anchor pack, dual batteries, trim tabs and swim grid, new list price $23,700. Sacrifice for quick sale this week. $15,950 firm. 652-5738.

Pacific's Yachtings
Gulf Island Cruising Guide
now in stock at
BOSUN'S LOCKER LTD.
580 Johnson St. 386-1308

1971 DOUBLE EAGLE. 1971 100 horse power Mercury. 1967 4 hour power Mercury. Full camper back top, sleeper seats, built-in 20 gallon gas tank between double bottom. Roadrunner trailer. $3,500 or best offer. 758-5925, Nanaimo.

A MUST SEE!
27' Monk semi-displacement. Has the reliable "Chrysler Crown" All in top shape. Asking $7800. 656-4517, 478-0159.

CANOE COVE
YACHT SALES
SIDNEY, B.C.
656-5711 656-3915

40' LIVE ABOARD CRUISER, $38,000. Will take motorhome, travel trailer or property in trade. 652-1181 weekdays.

WE RENT ALUMINUM BOATS
Evergreen Rentals
386-0411

38' MONK COMMAND BRIDGE cruiser, 595-8611 or 479-4634 after 5 p.m.

WE RENT CANOES
Evergreen Rentals
386-0411.

SKI BOAT, 17½' FIBREGLASS. Swap, sell, trade. Equity $3500. 385-8291.

BOATHOUSE AVAILABLE FOR extended period. Located Sidney area, 56'x15'. 658-8336.

FIBREGLASS SABOT
Wanted. 758-5588

18' BOAT, FIBREGLASS OVER wood, 2 motors, trim tabs and extras 386-2529.

12' ALUMINUM SPORTSPAL canoe, $195. 656-5920, after 5 p.m.

8' HYDROPLANE. DOES NOT leak. No engine. $40. 477-4904.

92 SPORTING GOODS

Robinson's
RIFLES: Browning 30.06 SS, $350; 7 mm. Ruger, 2½-8X, $340; Remington .270, 4X, $360; .270 Weatherby, 3-9X, $450; .35 Marlin, 1-4X, $240; 44-40 Win. 73 Rep., $240; .300 Savage, $190. SHOTGUNS: Beretta 12G Auto., $320; Remington 12F Auto., $300; Win. 12G Pump, $140; Browning 12G O-U, $650; Benelli 12G Auto., $400; Win. Mod. 21 12G, $1,200. HANDGUNS: 9 mm. Star $130; 9 mm. S and X 59, $280; .22 S and W, 2" Bar., $135; 38 S and W Chief, $173; .22 Ruger, $95; .221 Rem. Fireball, $100; .38 S and W, $90; Colt Walker Rep., $150.
SEE THE NEW
RUGER MINI — 14.223
$259
WE BUY GUNS FOR CASH
1307 Broad 385-3429

FATHERS' DAY!
Treat Dad to a nice new pocket knife or Arkansas sharpening stone from
INTERNATIONAL KNIVES
574 Yates 383-2422

SERIOUS COLLECTORS
Cased John Dickson and sons T. D. rifle, choice engraved Mannlicher. 384-5016. For appointment to view after 5 p.m.

250 LB. BAR BELL AND WEIGHT bench set, EZ curl bar, kettle bars, set up board, weight lifters belt and neckstrap, home-made weight bench. $150. 592-9122.

12 GAUGE BROWNING AUTO 5 shotgun. Fully chocked and immaculate. Offers? 479-5273 after 5.

GOLF CLUBS FOR SALE, BEN Hogan power built woods, 477-8057.

WANTED: WATER SKIIS. 592-0786.

TENT 6X6, VINYL FLOOR, GOOD shape for $20. 383-0583.

MEN'S WET SUIT FOR 5'11", 150 lbs. Perfect shape. 384-3603.

LADIES WET SUIT, SMALL. ¼" nylon lined, $75. 595-7310.

93 CAMERAS, SUPPLIES AND PHOTO FINISHING

WE HAVE A DEAL FOR YOU IN USED CAMERAS
Bill's Photo Supply
1672 Douglas 383-7443

SHOOT FOR THE STARS ...
WETZLAR 300 POWER
4'5" Reflector Telescope
SPECIAL $199.00
CITY PHOTO
1227 GOV'T. 385-5633

Island Colour Labs
Super fast quality film processing. Kodacolor II or Fujicolor II. Competitive prices. In by 10, Out by 5.
615 FORT 384-2242

PENTAX SP1000, 2 MTHS. OLD, with accessories, $150. Also new Konica S3 Compact Rangefinder camera, $100. 384-4309.

KONICA AUTOMATIC, EXcellent condition. $70. 479-8839, after 5 p.m.

EUMIG SUPER 8 CAMERA AND sound projector. 477-4988.

96 RANGES, STOVES and FURNACES

NOW AVAILABLE
The all new Texaco oil Furnace with the revolutionary flame retention head, proven savings up to 25 per cent in fuel consumption. Harknett Fuel, 384-9381 ask for Ralph Smith.

COPPERTONE, CONTINUOUS clean stove and Westinghouse self-defrosting freezer-fridge. $250 each. 592-4111 or 592-6159.

NEW TAPPAN RANGE, COPPER tone — still in crate, $275. 652-5834.

McCLARY, WHITE 30" RANGE, $150. Excellent condition. 384-1694.

97 FURNITURE

VILAS
GENUINE
VILAS FURNITURE
WE SHIP
Anywhere in B.C.
Brochure on Request.
CONTINENTAL FURNITURE
716 Johnson St. 386-2458

CHESTERFIELD AND CHAIR BY JAYMAR. Lo-back period style. Upholstered in a plush floral pile fabric. Original cost over $800. These are as new and offered at only $395. Please call 477-0661.

EXECUTIVE OFFICE DESK 72"x36" complete with matching Credenza 72"x21". A beautiful piece of Teak Furniture for the modern office. A steal at $495 for the pair. Please call 477-0661.

TWIN 3'3" HOLLYWOOD UNITS, complete with box springs and mattresses; as new $125. Also 8'x10' Chinese hooked rug and undercushion, $50. 658-8596 after 5 p.m.

CORNUCOPI FURNITURE SHOP, 2569 Penryhn, Cadooro Bay Village, 477-0323, the great chair sale; Windsors, press back wickers, oak armchairs and many more. Tuesday-Saturday 10-5.

GREEN BRUSHED COTTON couch and chair, like new; teak coffee tables and end tables, and 5-year-old Zenith colour TV. 470-2803.

ELEGANT, SUPERB, QUALITY Danish sofa and chair. Off white with brown, all wool fabric, perfect condition, 10 months old. Cost $1300. Offers 385-8350.

MODERN, 4-SEATER CHESTERfield and chair. Green and gold. Good condition. $200. Phone 478-5698.

CONTEMPORARY LIVING ROOM suite, good condition, reasonably priced. Large braided rug, and rocker. 598-3782.

COMFORTABLE MODERN SOFA and chair, nothing wrong except cushions on sofa worn, rest in excellent shape, $100. 384-0924.

SEALY 3-CUSHION HIGH-PACK chesterfield and chair, gold tweed good condition, $250. 385-2707 after 6.

FRENCH PROVINVIAL CHESterfield and chair; flex steel swivel chair. 477-9319.

9X12 RUG, $70. BROWN AND beige pattern. Students desk $25. 477-0803.

MOVING — FURNITURE FOR sale — apply apt. 706-831 Dunsmuir Rd.

CHESTERFIELD AND CHAIR, Sklar cut velvet, gold and avocado, good condition, $375. 598-5764.

CUSTOM MADE WATER BEDS, queen size $180, singles, $145. 477-0803.

FOR FATHER'S DAY — IVORY colored recliner on castors $99.50. 386-6956.

CHESTERFIELD AND CHAIR, French provincial, green, good condition, $300. 592-9191.

CUSTOM BEDS
Captain, $120. Mate, $110. Bunks, $90. 479-7400.

NEARLY NEW MAPLE BUNK beds with mattresses $175, 478-7155.

CHINA CABINET FRENCH PROvincial, like new 45x72". $350. 477-5057.

3-PIECE BEDROOM SUITE, good condition, 2 yrs. old. 385-9957, after 4.

MOVING, MUST SELL ALL FURniture, good quality. Phone 383-5766 after 5:30 p.m.

BUNK BEDS FOR SALE, WITH bedspreads, $125. 477-9244.

8-PIECE VILAS DINING ROOM suite, not Colonial, $600. 598-5875.

9-PIECE DINETTE SET, NEARly new, asking $225. 478-9252.

HEADBOARD, FRENCH PROVINcial 36", like new $20. 656-6473.

1 HIDE-A-BED, $125. 477-3066 evenings or 478-9987.

2 COMMODE CHAIRS, AS NEW, $30 each. 385-1814.

5-PIECE BEDROOM SUITE, complete. $200. 478-9412.

FAN BACK COUCH, GOOD CONdition, asking $110. Phone 384-8356.

2 CHESTS OF DRAWERS, ONE table, $10 each. 3 for $25. 386-6696.

97 FURNITURE

Mais
385-2435
GOOD USED
2-pce. sofa and chair $99.50
7 pc. deluxe oval chrome kitchen suite, swivel chairs $159.95
Sun Lounger $ 89.50
4-pce. chrome suite $ 43.00
Repossessed gold high back chair $129.95
Buffet $ 38.00

1821 COOK
MATTRESSES
WHY NOT
buy your spring filled mattress directly from our factory, good quality at a reasonable price.
6-INCH LATEX
FOAM RUBBER (All Sizes)
posture zone support, clean, hygenic, doesn't sag or lump. 3'3" $109; 4'6", $139; Queen, $179.
IMMEDIATE DELIVERY
GREGG FURNITURE
2300 Douglas 388-7365

SOFA, ARMCHAIR, GOLD COlour; end table; table lamp, excellent condition. Bargain. 384-3983.

98 TV, STEREO, RADIO SALES and SERVICE

Mais
385-2435
1821 COOK
WE RENT
COLOR
OR BLACK/White TVs

BUTLER BROTHERS
TV RENTALS
1720 DOUGLAS STREET
385-3832

RENT
BRAND NEW TV
FAIR DEAL SERVICE LTD.
Mastercare Maintenance Service for Admiral and Magnavox
3454 Tillicum (at Burnside)
385-7423 385-2836

COLORTRON RENTS
Rent a 20" or 26" color TV by the week or month. Longer term leases also available. Same day delivery.
COLORTRON
3180 Harriet 383-9113

Rent or Own
FROM
CITY CENTRE TV
OPEN 10 A.M. — 10 P.M.
6 DAYS A WEEK
3970 Shelbourne 477-6971
Next to K Mart in the Mall

FLOOR MODEL CLEARANCE
We have several compact stereos which were used as demonstration models. We are now clearing them at cost price. Cash in on a good deal.
ATLAS STEREO AND TV
763 Fort St. 385-2712

C.B. RADIOS
Sales and Service. BALL & SHEMILT Electronics Ltd., 1 West Burnside Rd. — 386 9414.

A COMPLETE STEREO SET UP. Mirocord Studio Auto Turntable with FM Tuner, 40 watt stereo amplifier and matching speakers. Only $375. Please call 477-0661.

BRAND NEW BSR TURNTABLE, AM-FM Stereo Tuner, 150 watt amp., 8-track Recorder Unit. 2 Speakers. $450 or best offer. 383-5903 after 4 p.m.

MOVING, SELLING 4 MONTH old component with turntable, 8-track, speakers, recording microphone, AM-FM radio. $240. 478-9916 evenings.

6 ONLY 26" COLOR TV 100% Solid State, Cabinet Styling, fully automatic $699. Butler Brothers, 1720 Douglas St. 383-6911 (opp. the Bay)

STEREO COMPONENTS, EDS 120 speakers, Dynaco 4 dimensional amp, Pioneer PL10 turntable, Sansui SS35 headphones. Asking $550. 383-0015.

QUALITY STEREO SYSTEM, Quad preamp and amplifier, Shure III, Sony direct drive turntable, Sansui LM330 speakers. Offers. 385-8350.

CASH IN ON THE LOW PRICES of colour TV's. Phillips Modular 4 starting as low as $579. At Electron TV Sales and Services. 100 Burnside West, 383-5432.

TAPE RECORDER RENTALS
DAY—WEEK—MONTH
HUDSON'S TAPE CENTRE
1543 Fort 598-6811

SONY TC 630 TAPE RECORDER, hardly used. Tapes, jacks, phones, recorder. $300. 478-1033 mornings only.

SANYO COLOR TV 16", 1-YEAR-old, see at 460 Gorge Rd. Eas tNo. 1. Best offers. Between 4:30-7:00.

APARTMENT-SIZE CONTEMporary console stereo Philco Ford. 656-3055.

ONE PAIR WHARFDALE "DENton 3" book shelf speakers, 5 months old, $80. 592-9287.

AKAI 4 CHANNEL TAPEDECK includes 5 microphones and headphones. $425 or offers. 477-4750.

DUAL 1225 TURNTABLE, SANSUI 210 Amp, Sony Speakers, $400, 384-8763.

AKAI CR-81D 8-TRACK RECORDer, under warranty. Perfect shape. 384-3603.

20" ZENITH CHROMACOLOR II solid state. $500 or best offer. 385-7357.

19" BLACK AND WHITE, EXcellent condition, $100. 382-3847 after 5.

4 MONTH OLD SANSUI 7 REceiver, $550. 477-6660.

CB POLECAT ANTENNA, 75' coax, cable, $40. 479-6859.

99 GROCERIES, MEAT and PRODUCE

SAVE ON MEAT
Try our summer pack 50 lbs. of waste-free meat for less than $1 a pound.
20 lb. Chucksteak
10 lb. Hamberger Patties
10 lb. Fine Chicken
3 lb. Pork Chops
3 lb. Wieners
4 lb. Pork Sausage
Hinds of choice grade A beef guaranteed aged and tender, $1.29 lb.
ALBERTA MEAT DISTR.
811 Cook St.
383-3012 or 383-8552

SIDES OF GRAIN FED BEEF, cut, wrapped and frozen, guaranteed tender. 89c lb. Lean ground beef, wrapped in small pakcets, 30-lb. lots, 69c lb. 479-3021.

SAVE HERE. RANCH RAISED steers, grain fed, delicious, tender. Sides 98c lb. freezer ready. Phone 743-9432.

TOMATOES 40C A POUND. NEW crop. 6432 Pat Bay Highway.

99 GROCERIES, MEAT and PRODUCE

GRAHAM MEATS
GRADE "A"
HIND QUARTERS
$1.29 a lb.
cut, wrapped, and frozen.
598-2211 and 477-9541.

SAVE MONEY AT HARVEY'S
THIS WEEK'S SPECIAL
RED BRAND BEEF
sides of beef 99c lb.
Hind quarters $1.29 lb.
Fronts 79c lb.
HARVEY'S FREEZER
BEEF SPECIALS
2709 Quadra Street 383-2031

"MEAT" AT McCOLLS
Sides of Grade A Beef $.99 lb. Black Puddings, Slicing sausage, White Puddings, Haggis
PARLIAMENT MEWS
Ste. 5-230 Menzies St. 382-1611

DO IT YOURSELF
Red brand, A1 or A2, side beef, .79 a lb. Average weight, 250 lbs. Western Foods, 772 Goldstream, at Westbrook Shopping Centre, Langford.

TAKING ORDERS FOR RASPberries. Pick your own and picked. No children. 652-1534.

WILLIAMS QUALITY MEATS
795 Fort St. 334-0525-26
Fresh Fish Daily

100 MISCELLANEOUS FOR SALE

SCARCE ITEMS
Vilas Maple 6 Dr. Dresser $149.00, Vilas beds complete 54" $189.00, 48" $109.00, 39" $129.00, 9 Dr. Mahogany dresser $229.00, Mahogany hi-boy chest $149.00, Cedar chest $139.00, Round oak table, 6 chairs and buffet $749.00, Marble top wash stand $139.00, Tea wagon $229.00, Nite tables $19.00 to $89.00, Drum table $119.00, Corner china cabinet $299.00, Hidea-beds $149.00 to $398.00, Compact Vac $79.00, Electrolux Vac $79.00, Simplicity washer spin-dry $139.00, Hoover washer $99.00. Persian pattern rugs 8 x 11 $119.00 to $179.00. Use your Chargex.
PANDORA FURNITURE LTD.
New and Used Furniture
1050 Pandora Ave., 383-6319

EATON'S WAREHOUSE STORE
749 View St.
HOME FURNISHINGS AT BUDGET SAVING PRICES

AUCTION GALLERY
We buy, sell or consign. Appraisals for all purposes. ESTATE SALES and LIQUIDATION SALES. Imediate pickup of your goods. All items sold same week of pickup. NO WAITING! We have our own trucks.
VICTORIA
966 YATES ST. 386-8448

AMANA MICROWAVE
DEMONSTRATIONS
Every Fri. 6-9 P.M. Sat. 10-4

Major Appliances and carpet at contractor prices
McDONALDS SUPPLY LTD.
370 Gorge Rd. E. 386-6745

C. TAYLER
HOME APPLIANCE LTD.
MAYTAG
2 million owners can't be wrong
707 JOHNSON 383-3281

ROBINSON'S BUILDS BODIES
With weider weight lifting equipment. Complete sets, plates (iron or vinyl), benches, welder books.
ONLY AT
Robinson's
1307 Broad 385-3429

PAIR ANTIQUE CHAIRS, BEdermeier style, circa 1820, $750; small bar fridge, $50; Hide-a-bed, $50; chesterfield and chair, spring frames, needs recovering, $150; high back pink upholstered chair, $75; large Canadiana wardrobe, pine, $100; modern coffee table, $20; black and white 16" TV, excellent, $25; three shelf oak bookcase, glass doors, $85; electric adding machine, $35. 385-5533.

BILLIARD TABLES
WHY WAIT TIL XMAS?
Order your Play-Mor table or Play-Mor Shuffleboard today! Drop in and see them built. Direct from factory to you — no middleman — you save — it makes sense.
PLAY-MOR FACTORY
517 Kelvin Rd.
(Off Douglas and Cloverdale)
384-3332

VICTORIA LAWNMOWER & MARINE
834 Johnson 386-8338

LEAVING COUNTRY
solid oak pedestal table and buffet, 2 chairs, $350; heavy maple round table, $173; 2 large old style arm chairs, $45 each; antique leather settee and chair, solid mahogany, $400; antique solid walnut post bed, new mattress, $225; small antique fiddle chest of drawers, $50. Other miscellaneous. All priced well below value. 598-4943.

Mel's BARGAINS
Used Furniture
And Appliances
3460 Quadra 384-3152

RED CHESTERFIELD AND chair, $60; kitchen table and chair, yellow and grey, $30; large mesh playpen, $15; arborite coffee table, oak color, $20; jolley jumper, stand and clamps, $5; childs drum, $5; metal garbage can, $2; complete playtex nurser, $3. 385-0643.

New & Used
Furniture and Appliances
FURNITURE AND APPLIANCES
Genuine low prices
BUY-RITE FURNITURE LTD.
704 View St. Tel. 385-4744

MOVED INTO APARTMENT. Rugs in blue with fuschia pattern. Large Gibson frost-free fridge (over $500 new), less than a year old, $350. Kitchen table, $30. Rebuilt Zodiac car motor, $100. 2 dressers, $25 and $30. 383-0494 after 10 a.m.

COUCH AND CHAIR, GOLD AND green velvet, $150. Large crib with adjustable mattress and sides, $35. Single bed, and headboard, $35. Eureka vacuum deluxe model attachments and case, $30. Hoover electric broom like new, $20. 11098 Baxendale Rd. 656-4003.

COPYING — DUPLICATING— Printing equipment and supplies, we have them all. Copyers from $229. Stencil Duplicators from $850. Tabletop and floor model presses. New and used. We always score with price and service. Greir's Business World, 385-1511.

SELF PROPELLED REAR TYPE 20" cut type lawn mower. Excellent condition, $125. 658-5133.

ELECTRIC SUNBEAM MOWER, excellent conditon, $90. 2 13" tires, 384-4452.

100 MISCELLANEOUS FOR SALE

MOVING SALE. 1962 VAUXHALL Victor de luxe $150, Viking dryer $45, Admiral fridge $50, Maple Colonial Coffee Table $55, Singer sewing machine $40, GE electric eggbeater $3, TV stand $3, Electric floor washer $8, Bathroom organizer $2, Brown wig $6, Gallon wine jugs, Easy-bake oven, Hot Wheels track, Doll clothes, Doll buggy. 598-5958.

TELEPHONE ANSWERING SYStem. Doro 320 complete with remote transmitter. Store or hear your messages from any phone in the world. This equipment is still under the original warranty with service facilities here in Victoria. Original cost in excess of $950 — a bargain at $695. Please call 477-0661.

TARPS FOR CAMPING, ETC. — Standard poly or Polyweave or Super Strong Rufco. Grommets and Tie Downs for the do-it-yourself person at Industrial Plastics Ltd., 2105 Douglas, Victoria and 460 Wallace, Nanaimo.

EXERCISE BIKE, LIKE NEW, $30; Rolloway bed and mattress, like new, $25; padded kitchen stool, $10; 2 occasional chairs, red velvet upholstery, new condition, $60 each. 384-6959.

COLLECTOR'S ITEM — AMERIcan Flyer, 3 complete trains (circa 1954); electric switches, extra cars, etc., landscaped, mounted 4x10 table. Offers. Phone 592-0198 after 6.

BEDSPREAD, QUEEN-SIZE AND matching 51" curtains would fit up to 10' wide window, tightly woven fabric, soft greens and yellows, $75. Hoover floor polisher, $20. 595-1666 evenings.

GOLD AND GREEN TWEED short shag carpets, 8½x12', 12'x14'. Plus matching hall runner, 24'x27'. $350. Also 9'x7'6" gold and white long shag carpet. All with underlay. 477-8316 after 4 p.m.

ENGLISH MARMET PRAM, NEW condition, petunia and white. Crib and mattress, 6 year old size. Bathinette, playpen, walker and highchair. All in good condition. Best offers. 598-1194.

COPYING MACHINE "APECO Superstat" complete on metal stand. Will copy single or multiple copies quickly, cleanly and economically. Only $199. Please call 477-0661.

VIKING FROST FREE FRIDGE. $225; Kenmore wringer washer, $45; Easy spin dryer washer, $85. Mel's Bargains. 3460 Quadra. 384-3152.

TYPEWRITERS: IBM SELECTRIC, complete with 6 interchangeable type elements. $495. Reconditioned Remington. $75. Call 477-0661.

SMALL 4-DRAWER DRESSER with mirror, $30. Two twin bed mattresses, $20. Settee-bed, $15. End table, $15. Child's desk, $5. Clothing and house plants, 477-1748.

WILTON BROADLOOM RUG, pure wool, two tone mushroom beige, 9x17, apartment-size contemporary console stereo Philco Ford. 656-3055.

TENT, 7X8X6' HIGH, STEEL folding game table 5'x2, 2 car jacks, rachet link; Scissors, car rack for large car, 1 pr. used snow tires 78x15. After 5 p.m. 388-9085.

PATIO SALE. PLANTS, MAcrame, high chair, stroller, lamps, books, records, automatic washer, odds and ends. Thursday through Saturday, 10-8, 145 Sims Ave.

ATTENTION MOTELS AND HOtels, Have three new maid's carts for sale. Also all kinds black and white TV, working order, at $25. Call 385-5771.

RARE. JUKE-BOX. 1956 WURlitzer 100 selection. Complete with 45 rpm records. Works good, ideal for rumpus room. $450. 478-4248 after 6.

MOVING, SELLING YEAR OLD Electrolux vacuum, with shag tools and power head, $240. Electrolux shampooer, 6 months old, $175. 478-9916 evenings.

23 CUBIC FOOT VIKING DEEP-freeze, excellent working order. $200. Call Jean at 386-2434 or 477-0787 for appointment to view.

PROFESSIONAL SALES OR SERvice counter, excellent condition, white arborite top and front. 388-9598 or 385-7444.

URGENT. MUST SELL 2 TEENager girls leather jackets, and midi leather coat. Excellent condition. Offers. 383-6593 after 3 p.m.

FROST-FREE FRIDGE, McClary, gold, 15 cu. ft. $350. 18 months old and in excellent condition. 477-0822 or 479-7061.

WATERBED. HEATER. FRAME. $100. Electric pottery wheel, supplies, $200 or offers. 638-8927, 658-5216, evenings.

KIRBY CLASSIC VACUUM cleaner and accessories, floor polisher, lawnmower, reasonable. 477-8173.

USED HIDE-A-BEDS, VERY good condition. $200. Used 19" color TVs. $225. Friendship Inn, 39 Gorge Rd. E.

CUSTOM DRAPES DUSTY ROSE, lined, 2 pair each 10'x82". Cleaned, good condition. $125. French Provincial china cabinet $350. 477-5057.

PORTABLE WHIRLPOOL WASHing machine. Hardly used. Good size for apartment. Best offer. 385-0935.

TWO-PIECE MEDITERRANEAN chesterfield suite, youth bed, assorted Venetian blinds, coffee table. Call 386-2819, 5-7 p.m.

WALNUT DINING TABLE, $125; swivel rocker, $75; double radio headboard bed, $10. Mel's Bargains, 3460 Quadra, 384-3152.

MOVING — HOUSE FULL OF new shag carpeting; 24" range; new fireplace screen and tools; skiis, etc. 598-6969.

USED BEAUTY SALON DRYERS and hydraulic chairs. Excellent condition. Offers. 479-2802 or 383-2041.

TRAYNOR P.A. EQUIPMENT. Head, 8 input mixer, 2 speaker boxes, 2 stands. $900 firm. 385-2373, after 5 p.m.

TOILET WITH SEAT AND HAND basin. American standard, desert sand. 2 bathroom mirrors with attached medicine cabinet. 592-6919.

THREE BRAND NEW MOROCcan rugs, 100% wool, hand made with Persian design. Phone before noon. 383-5188.

OLYMPIC GAMES TICKETS, various events over 3 days, 382-8787.

WASHER AND DRYER, GOOD condition, $250; stove, $115. White 385-4783.

18 CUBIC FOOT FREEZER, Coldspot in good condition. 479-5983.

SUPER 8 ZOOM CAMERA, splicer, projector, editor and screen. $225. 479-2802 or 383-2041.

AIR CONDITIONER, 8000 BTU, Westinghouse window unit, used one season, $125. 478-6457.

WASHER FOR SALE. GUARANteed by Jim's Appliance, $175. 477-2560.

MOVING SALE — HOUSEHOLD effects and frost-free fridge. 656-4476.

MODERN TALL-MEDIUM TABLE lamp, $20. Swag lamp, never used, $30. 385-4247.

BENCH DRILLING MACHINE with ½-horse motor, $285. 3972 Holland Ave.

KIRBY VACUUM CLEANER, EXcellent condition, open to offers. Original price $350. 477-8337.

3-CARD RACKS, KING-SIZE BED, carpets, 5 gal. hot and cold thermos. 383-1239.

VIKING FRIDGE AND TAPPEN stove, white. $325 for both. 598-5537.

OLYMPIC TICKETS, SOME final events, excellent seats, after 5. 477-2624.

JUST PURCHASED, NEW Filter Queen and have 1½-year Kirby for sale. Call 384-4769.

MISC. PHOTO SOFTBALL AUTO equipment, 1963 Fairlane, running order. 382-8015.

CHILDREN'S SAND BOXES 4'x4'x8" with sand, $15, delivered. 383-0047.

ROTOTILLER IN GOOD CONDItion. '59 Pontaic, A-1 condition. 479-8156.

FRIGIDAIRE CHEST FREEZER, 21 cubic ft. Phone 478-8775, 9-5 p.m.

3-H.P. BRIGGS AND STRATTON motor, vertical drive, 383-7857.

ONE 5X7 TIN STORAGE $25. 384-9972.

ROTARY LAWN MOWER — 18" Moto-Boy, $55. 384-1269.

6' ARBORITE VANITY TOP AND sink. Excellent value. 477-6358.

LIKE NEW SIDE BY SIDE fridge, harvest gold, $450. 385-4783.

WHIRLPOOL DRYER, GOOD condition, $75. 479-7813, after 5.

RACHET PULLER, 2,000, 4,000 pounds, good shape, $40. 595-7313.

100 MISCELLANEOUS FOR SALE

THE TRADERS
IMMEDIATE REMOVAL
One of a kind items and used furnishings. As new, cut velvet 5 piece corner sectional suite with built-in bar, clearing at only $375. Slightly used 2 piece chesterfield suite in good condition, only $99.95; luxury high back hide-a-bed and matching arm chair, in hard wearing tweed fabric 2 piece was $699.95 now only $590. New shipment of bedroom suites just arrived, 6 styles to choose from, complete 6 piece suites clearing as low as $699.95 (includes night tables).
EASY TERMS TO 36 MONTHS
Open Nightly 'til 9
Phone 388-6264
715 Finlayson

BUTLER BROTHERS
FOR MAYTAG
1720 DOUGLAS STREET
385-3832

Aladdin Furniture Strippers Ltd.
356 BAY ST. 383-2533
Let us strip your furniture of all paint and varnish. Closed Monday.

BLACK AND WHITE BLOW-UP from your negative or print, 1½'x2', $7.95. T-shirts, all sizes, your name or saying, black or red letters. Over 150 color transfers. We buy and sell used tapes and albums. Government Street Exit, 1326 Government, 385-0323.

LIVING ROOM, DINING ROOM and bedroom furniture. Color 19" TV, black and white TV, AM-FM radio, record player, electrolux vacuum cleaner, carpet. Moving, must sell. 595-6341.

CARPET CLEARANCE
large new stock or roll ends, over 300 pieces. Small sizes to fifty sq. yards. Mill clearance centre, Fuzzi Wuzzi Rugs, corner of Craigflower and Skinner, Vic West. 382-6142.

SPEED QUEEN WRINGER Washer, $50; 9x9 extra heavy canvas tent, $25; brown and gold hide-a-bed, $75; all in good condition. Phone 385-2561, 8-1 p.m. 595-0885 after 4:30 p.m.

1913 TREADLE SEWING MAchine; water bed; unfinished set of drawers; one antique wicker chair; antique cash register; miscellaneous size 7-9 woman's clothing. 592-7607.

MOVING. MUST SELL, MAHOGAny 5 drawer chest with mirror, mahogany Mason and Resch piano, mahogany picture frame, pair of antique walnut chairs, 3 step boat ladder, 595-1186 evenings.

CORNUCOPI FURNITURE SHOP 2569 Penryhn, Cadboro Bay Village, 477-0323, the great chair sale; Windsors, press backs, wickers, oak armchairs and many more. Tuesday-Saturday 10-5.

3X12' SWIMMING POOL WITH filter and pump, $60. Double box spring and mattress, $30. Good condition. Boys and girls Mustang bikes, $25 each, man's and woman's, $20. 388-9626.

DELUXE PORTABLE DISHwasher — 8 push button controlled cycles, porcelain tub, cutting board top. $379; color or white at Butler Brothers, 1720 Douglas St., 383-6911 (opp. the Bay).

OLYMPIC TICKETS IN THE following events: finals and semi-finals volleyball, athletics, basketball and gymnastics. Please phone after 6. 656-4594.

CHESTERFIELD AND CHAIR, hide-a-bed, tennis table, chairs, dressing table, telephone table, chest of drawers, freezer, carpets. 477-9428 after 6 p.m.

FRIDGES: GIBSON DELUXE 2-door, frost-free, white, $250; General electric, family size, white, square, large freezer chest, $110. 477-5295.

BROWN COLONIAL CHESTERfield suite; coffee table; bookcase; night tables; girl's Mustang bike; single mattresses; armchair; doll's crib. 477-4659, after 5.

MAN'S OVAL BLUE STAR SAPphire ring with diamonds, mounted 14 K yellow and white gold, appraised at $1,100, best offer over $400. 383-1706.

BOATERS AND RECREATION Vehicle Owners — see our selection of durable poly water tanks. All shapes and sizes. At Industrial Plastics — 2105 Douglas Street.

MOVING, MUST SELL, 7 CUBIC foot fridge, electric range, arborite table and chairs, bedroom suite, chesterfield suite, twin beds. 479-2811, after 4.

KEYS FITTED TO ALL MAKES of cars. Foreign autos our specialty.
PRICE'S LOCK AND SAFE LTD.
847 Fort 384-4105

PORTABLE DISHWASHER, $150; Dryer, $100; arborite dinette suite, 6 chairs, $75; phone table, $15; 478-5254.

CARPET: GREEN NYLON sculptured broadloom, 16x27, perfect condition. $200. Same 14x14, $60. 598-2308 after 5.

ALMOST NEW, AVOCADO fridge and stove; white washer. Call after 5. Make offer 477-2624.

100 MISCELLANEOUS FOR SALE

COPPERTONE FRIDGE AND stove, $250 each. 10-month-old reel power mower, $125. '66 Chev Wagon, $350. Child's bike. Stainless steel and porcelain sinks. Coleman stove.
592-6159 or 592-4111

TILLICUM FURNITURE
2612 SOOKE RD.
Now makes camper, trailer and boat cushions. Any size or shape. Full selection of materials available. Free estimates. 478-0522.

SPECIAL THIS WEEK ONLY. Save 25% on meals for 2 at selected restaurants with Victoria Diners Service. Memberships now only $8.50, regular $10. Victoria Diner's Service. 382-1510.

UNIVERSAL TRADING CENTR
584 Johnson, Upstairs Warehouse Bargains. Tools, furniture, antiques, curios, glasswear, pictures, stereos, cameras and jewellery. 383-9512. We Buy, Sell and Trade.

Aluminum Gutters
5" CONTINUOUS in baked enamel. Screens, windows and awnings.
B.C. ALUMINUM 479-7121
"THE NAME YOU KNOW"

BLACK AND WHITE BLOW-UP from your negative or print, 1½'x2', $7.95 Government Street Exit, 1326 Government St., 385-0323.

TIMEX REPAIRS
also repairs to
all types of watches and clocks
4271 Shelbourne
477-5273

UTILITY TRAILER, 4X8 BOX, large wheels, $100. Bunk beds, good condition, $100. 478-5168, after 5.

HOOVER SPIN DRY WASHER; Maytag apartment size dryer. Single bed, Black and white TV. 478-7351 or 642-5848.

10-WEEK-OLD LAB FEMALE pup, free; 2 23" black and white TVs, $30 each; older Gibson fridge, $30; baby buggy, $25. 386-3897.

BEDROOM SUITE, 18" REEL type lawnmower; 3-burner propane camp stove. Call 592-4243 after 5 p.m.

MOVING: MUST SELL ALL FURniture, good quality. Phone 383-5766 after 5:30 p.m.

TELEPHONE ANSWERING RENtals by the week — month or year. Interconnect, 384-0511.

ASSORTED HOUSEHOLD FURNIture and small appliances. Good condition. 388-9745.

PLASTIC HANDSAW GUARDS, Island Saw Co., 617 Chatham St., 385-5500.

LADIES' AND CHILDREN'S clothes, all sizes, low prices. 384-5016.

SWING SET, CONSISTS OF 2 swings, lawn swing, teeter totter swing, good condition. 652-1562.

COMPLETE STOCK OF NATUral vitamins and megavitamins, Jubilee United Pharmacy.

OLDER HEAVY DUTY MOFFAT dryer works well. $75. Slazenger golf cart like new, $35. 595-5584.

BEACH GAS STOVE, NEARLY new, Avocado green, $225. 743-2944 after 5.

COMPLETE SAW SHARPENING. Island Saw Co. 617 Chathan Street. 385-5500.

LIGHT-WAY INC.
Wholesale Prices to Contractors
695 Alpha 384-9359

GOOD STEAMER TRUNKS, STUdent desk, antique mahogany chest of drawers. 595-6706.

ONE HOOVER FLOOR POLISHer, $8. One Viking de-humidifier, $50. 382-1801.

TOP QUALITY ARMSTRONG SOlarian professionally installed free with purchase. 386-8615.

GOLD MAGNASUN PORTABLE sauna. Fibreglass. Ozark cedar seat. New condition. $250. 384-9079.

POOL TABLES, SLATE, NEW, 4x8, only $495. 112-291-0889, can deliver.

VIKING ELECTRIC BROOM, also de-humidifier, good condition, 477-0507.

WOODEN BARRELS, ASSORTED sizes for furniture and decorating ideas. 383-1328.

RANSOMMES 18" REEL mower, deluxe model, $85. 383-0803.

ORIENTAL DESIGN CARPETS, 9x12, 10x13, direct import, real saving. 384-0632.

15 CUBIC FT. BAYCREST DEEP freeze, new condition. $150. 386-7600.

OUTDOOR INCINERATOR BARrels, ready to use. Free delivery. $5.79. 383-1328.

ONE BABY CRIB, $35; 30" range, only 3 elements working, no charge. 385-3149.

TANK TYPE GARDEN sprayer. Beautiful hand tooled leather purse, red. 652-5514.

EXQUISITE STAINED-GLASS windows. 595-3332.

LARGE GE FRIDGE, $60. Green chesterfield, $30. 386-9709.

LIKE NEW, WHITE SEWING MAchine, with cabinet, $150. 386-1570.

8-PIECE VILAS DINING ROOM suite, not Colonial, $600. 598-5875.

NEW GULF OIL FIRED HOT water tank, sacrifice $200. 598-4943.

103 MISCELLANEOUS WANTED

STAINED AND LEADED GLASS windows wanted, any condition. 382-7622, 385-1178.

WANTED: CHILD CRAFT books, used, good condition. 477-5111.

FREE PICKUP OF YOUR SCRAP metal. Motors, pipes, etc. 478-4963.

FRIDGES AND FREEZERS bought. 598-7422. All-Temp.

THE ACES® ON BRIDGE

by IRA G. CORN JR.
TEAM CAPTAIN

NORTH 6/16-A
♠ Q J 10 9
♥ A Q 6 5
♦ 9 7 5
♣ 7 6

WEST
♠ A K 8 2
♥ 7 4
♦ Q 10 3
♣ A 10 9 3

EAST
♠ 6 5 4 3
♥ 10 2
♦ 6 2
♣ K Q J 8 4

SOUTH
♠ 7
♥ K J 9 8 3
♦ A K J 8 4
♣ 5 2

Vulnerable: East-West, Dealer: East, The bidding:

East	South	West	North
Pass	1♥	Dbl.	3♥
Pass	4♥	All Pass	

Opening lead: King of spades.

Bankers can always see through honest men; the only ones they're foiled by are the crooks.

In today's sneaky game, West was the unsuspecting banker and Roger Bates of Las Vegas needed a very shaky loan. Let's see how Bates (South) managed the sting to get the banker to see things "the way they were."

North's jump to three hearts over West's double promised the approximate strength of a good two heart raise (without the double) and was intended as a barricade bid against the defenders. Nevertheless, South liked his distributional features and pressed on to the major suit game.

West led the spade king and shifted to a trump after he saw the dummy. Looking at the same dummy, Bates could see two sure club losers to go with the spade already lost. And since West's takeout double showed support for the unbid suits, West was more than likely to have a diamond trick as well.

After this quick analysis, Bates correctly concluded that normal play was destined to lose, so he had to find a way to put the fleece to West.

Since West had shifted to trumps instead of clubs, declarer had a good clue that West did not have an attractive club lead. So after winning the trump shift in dummy, Bates led dummy's spade queen and discarded a diamond! (A club discard would give away the show and declarer would wind up losing two spades, a club and a diamond.)

Fearing the loss of some diamond tricks, West took the bait and the hook and promptly shifted to a low diamond — right into declarer's strength. Declarer won the eight, drew the other trumps and then discarded two club losers on the high spades.

When it was all over, declarer had lost only two spades and the banker was looking for the cops.

Bid With Corn

South holds: 6/16-B

♠ 7
♥ K J 9 8 3
♦ A K J 8 4
♣ 5 2

South	North
1♥	1♠
2♦	2NT
?	

Answer: Three diamonds. The best part of this hand is the distribution and there is no reason to settle in no trumps yet.

TODAY'S CROSSWORD PUZZLE

UNITED Feature Syndicate

Wednesday's Puzzle Solved

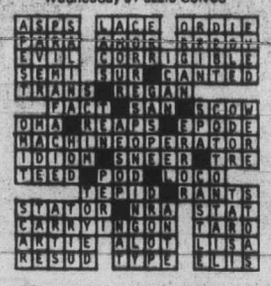

ACROSS

1 Fewer
5 Appear
9 Flower
14 Entr' ----: Intermission
15 Spanish river
16 Accustom: Var.
17 City of India
19 Rival of Freud
20 Raise the spirits of
21 Robert E. ---
23 Different
24 No. American Indians
27 Cunning look
29 Humble oneself
31 Railroad employee
35 Boring tool
37 Becomes split
39 Not compact
40 Composer of verse
42 Evacuate air from
44 FBI agents: Informal
45 Miscalculated
47 Be the equal of
49 Fitting
50 Arid area
52 Ohio city
54 Neophyte
56 Call on again
59 "On your way!"
62 "No ---, ands or buts!"
64 Best member
65 Numerical prefix
67 Circus performer
70 Church area
71 Dash
72 Male animals
73 Young salmon
74 Capital of Latium
75 Of the Scots

DOWN

1 Cripples
2 Quebec school
3 Killers of a sort
4 Usher
5 Bering ---
6 Recede
7 Of an age
8 Garment industry employee
9 --- wagon: Furniture item
10 One expected to lose
11 Soothe
12 Provokes to anger
13 French parent
18 Mode of furnishing
22 Ever: Poet.
25 Keenly desirous
26 Make distinct
28 Fish
30 Lawful: Slang
32 Type setter
33 Out of the harbor
34 Shut up
35 Did the same
36 Hold on
38 Zestfulness
41 Abstaining from alcohol
43 "Chic" ----: Amer. humorist
46 Prohibitionist
48 River embankment
51 Three times: Prefix
53 Enlarge
55 Bid
57 Account entries
58 Elegantly concise
59 Resort centers
60 Wheel of a ship
61 Preposition
63 Farm building
66 Skill
68 Constellation
69 Chemical suffix

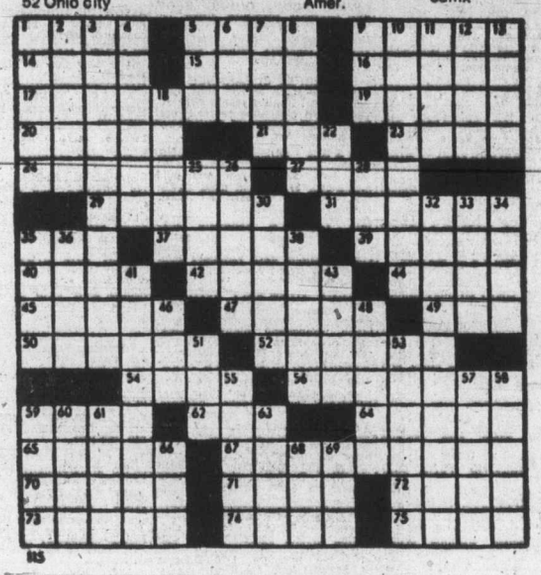

By R. A. POWER

108 MISCELLANEOUS WANTED

LUNDS
AUCTIONS
Tuesday — 7 p.m.
Friday — 1:30 p.m.
APPRAISALS
For All Purpose
386-3308

KILSHAWS
1115 Fort St.
AUCTIONS
Friday at 7:00
Appraisals
for Insurance and Sale PURPOSES
384-6441

THE SALVATION ARMY Needs your re-usable clothing, furniture and household goods. "Help us to help others." Family Thrift Stores. Victoria, Sidney and Langford. For pickup — 386-3295.

BRENTWOOD BARGAIN BARN
BETTER QUALITY USED FURNITURE AND APPLIANCES
Before You Buy or sell
7115 West Saan. Rd. 652-1711

DO YOU HAVE ANY OLD FURniture, old wood stoves, brass, copper, pictures, collectibles, antiques, etc. I will pay cash for articles. 479-2684.

WANTED, CAB HEIGHT CANOPY for Toyota long box and heavy duty rear bumper for same, call after 6, 385-8641.

WANTED SUITE IN OLDER house, will share bathroom, responsible working man prefer under $125. 382-7622, 385-1178.

WANTED TRAVEL CAGE FOR dog—approx. 20x24. Phone after 5:30. 477-1090.

WANTED CAMPER JACKS, 3-way fridge, furnace, oven. 385-5961.

WANTED FOR CONSIGNMENT Arts, crafts, antiques, plants, unusual pieces. 612 Fisgard St.

OLD PAINTED OR VARNISHED wooden furniture, any condition, 382-2523.

IF YOU ARE MOVING AND have any furniture for sale please call 595-7567.

WE BUY FURNITURE, household goods, pictures, tools, etc. Best cash prices. 386-0462 anytime.

WANTED — OLD PICTURES, prints, frames, original oils and watercolors. 382-4636.

WANTED: SOONEST HAND split shakes. 383-3146.

FREE SCRAP METAL PICK-UP. Call Gerry. 478-6192.

SELL OLD BOOKS TO THE Haunted Bookshop. 382-1427.

WANTED: TAIL GATE FOR 1969 Ford pickup. 595-0736.

WANTED SMALL CEMENT mixer. 652-1659 after 5:30 p.m.

OAK DESK. PHONE AFTER 5. 595-3572.

109 MISCELLANEOUS TO RENT

SAWYER SEWING CENTRE
RENT TO OWN — Domestic and industrial sewing machines
840 FORT 386-6228
CLOSED MONDAYS

WHY BUY AND MAKE A MISTAKE?
Rent a telephone answering service from INTERCONNECT, 384-0511.

PORTABLE SHAKE SPLITTER 642-3264

115 SWAPS

'73 GREMLIN, VALUE $2,200, will trade for small 4x4 or other truck, same value. 478-6680.

116 COINS AND STAMPS

20% OFF ALL STAMP AND coin supplies, stamp packets. Capital City Coin and Stamp, 100 Burnside West, 383-2634.

SERIES 7 AND OLYMPIC COINS in stock now. Admiral Stamp and Coin Shop 849½ Fort St., 384-1315.

117 ART and ANTIQUES

WANTED: QUALITY ANTIQUES, furniture, clocks, rugs, etc. Top prices paid. David Robinson, 384-6425.

CLOCKSMITH
Repairs, antique clocks, grandfather clocks, watches. Citizens Ltd. 388-4069.

ANTIQUES
Repairs to all types antique clocks
4271 Shelbourne
477-5273

CANADIANNA PINE CHEST OF Drawers $125. Ornate Mahogany Mirror-backed sideboard (buffet), apartment sized, $195. 598-6336.

ANTIQUE CLOCKS — NINEteenth century, Yugoslav, French and Canadian. Phone 595-2202.

ANTIQUES EXPERTLY RESpaired. Call 478-2539.

VICTORIAN MIRRORED MANtle-piece, $150 or offers. 595-6719.

120 GARDEN SUPPLIES

GREENHOUSES, BUILDERS and designers of wood greenhouses. 382-0962.

BRIGGS-STRATTON ROTOtiller, working condition. $60. 479-6886.

Fertilizer

TONS OF AGED CHICKEN MAnure to give away, free of charge. Bring your own shovel, containers, wheelbarrows, trucks, and trailers. 880 Downey Road, Sidney.

FREE BULK CHICKEN MAnure, if you take 30 yds. a mth. We load. 478-2246, 7-9 p.m.

Plowing, Rotovating and Cultivating

DUN'S TRACTOR SERVICE
477-3913
We rotovate, plow, cut grass and brush also, loading and hauling.

COOPER TRACTOR SERVICE
477-1122
Rotovating, grading, mowing, landscaping and lawns.

ANCHOR-D TRACTOR SERVICE
Rotovating, lawn preparation, dirt and gravel moving and spreading. 477-6009.

HAROLD'S ROTO-TILLING, GARdens roto-tilled, tall grass cut. Will enter 26" gate. 479-1337.

Seeds, Bulbs, Plants Trees Shrubs

CAULIFLOWER, ASTER AND TOmato plants. $1.00 dozen. 1424 Edgeware Road.

Topsoil, Rocks and Fill

SCREENED TOPSOIL WITH MAnure and sand added. $11 per yard delivered, minimum 6 yards. Garden sand $3 per yard plus delivery. Road gravel, E. Nixon Ltd Phone 385-4431 or 385-5842.

TOP SOIL
Sand, Gravel Supplies
Phone 478-1000.
Don Mullett Trucking.

NUMBER ONE SCREENED TOP soil with sand and manure, 7 yards for $65, 14 yards, for $120. Self pick-up for $18. Phone 478-3322.

TOP QUALITY TOP SOIL MIXED with manure, 10 yards $8 per yard. Smaller amounts available. Peninsula Bulldozing, 479-1884.

BEST SCREEN SOIL, 7 YARDS $65, bags $2, fine black loam, 7 yards $53 also garden sand fill soil and gravel 595-1977.

DON'T BE DISAPPOINTED
Try our shredded virgin soil. Fast delivery. Call A-1, 383-1532.

FREE FILL IN THE UNIVERSITY area. Trucking charge only. 477-6964.

NO. 1 SCREENED TOP SOIL $9 per yard, Langford area. Minimum 5 yards. Pick-up load $15. 478-6649.

GOOD TOP SOIL 14-YD. LOADS $7.50 per yd. 658-5176.

FREE FILL. YOU HAUL AWAY. 479-4052.

125 PETS and SUPPLIES

DUCKWORTH'S PETLAND
822 FORT ST.
(By Manpower)
Now open Wednesday, also. Open 6 days a week. Thank you for shopping with us and downtown.

KIDS, ISLAND CAT FANCIERS are sponsoring a children's pet cat show at Willows Park on Saturday, June 19th at 1 p.m. $2.50 for cat and child under 12 years. Entries accepted at Park.

FOUR 4 MONTH OLD ENGLISH pointer pups for sale $75. 2 female, 2 male. Had shots, been wormed. Days 246-9231 eves. 246-9737.

FREE, BROTHER AND SISTER (spade) kittens for loving quiet home including food, climber, etc. 478-3328.

TURKISH ANGORA KITTEN, odd-eyed white male for sale. Phone 387-6075 days, 595-4335 evenings.

THREE REGISTERED POODLE puppies, 6 weeks, one female — white, 2 male — apricot, $100 firm includes shots. 642-3387.

SIAMESE SEAL POINT KITtens, champion parents to go to approved homes without cats or small children, $20. 382-6302.

WILL SOMEONE GIVE US A home? We're 2 female lab-cross pups. 11 weeks. Greater Victoria Animals Crusaders. 386-9832.

FREE TO GOOD HOMES, sheepdog-collie cross, female, 5 years old, male 3 years old. 478-6837 after-12 noon.

MOVING, MUST SELL 1 YEAR old, male Samoyed, had all shots. Good with children, and cats, $75. 385-6236 after 6 p.m.

READY FOR FATHER'S DAY — registered Irish Setter puppies, $150. Mother to good home, $125. 652-5817.

THREE 8-WEEK-OLD KITTENS to give away to good homes. 386-6944.

TRIMMING AND GROOMING all breeds. Foul Bay and Fort area. Call Steve, 595-1589.

CUSTOM BUILT AQUARIUMS, office, store or home. Any size. 477-1134.

REGISTERED DOBERMAN pinscher puppies, $200. Champion stock. 112-246-4267 evenings.

GROOMING, TRIMMING, POOdles and all breeds. Mrs. James. 478-0985.

REG. PERSIAN KITTENS Beautiful white, etc. From $125. Delivered. 112-435-5321.

PUREBRED DALMATION puppy, born 3 months, $80. Lovely pet. 478-7930.

LOST—LAB CROSS PUPPY, TAN and white, Gordon Head area, June 10. 477-4201.

KITTENS, FREE TO GOOD home, 6 weeks, house trained. 479-8487.

CHARMING PEKINGESE PUPS. Small type registered. Top English blood lines. 479-3544.

AUSTRALIAN BLUE HEELER puppies for sale. 479-2302 after 5 p.m.

PB SAMOYED PUP, 18 WEEKS old male, shots and wormed, phone 743-2094.

PUREBRED DOBERMAN PUPpies. $125., 743-5435, Shawnigan Lake Area.

IRISH SETTER PUPPIES, REGistered, males only, ready to go. 478-7162.

SABLE AND WHITE PUREBRED Collie female, 3 months, $50. 478-9683.

YORKSHIRE TERRIER, MALE, registered. 384-0366.

FREE 2 WHITE AND 1 BLACK kittens. 382-2577 after 6.

PART PERSIAN KITTENS TO BE given away. Phone 382-1085.

THREE - YEAR - OLD BLUE fronted Amazon parrot. 592-9838.

FEMALE BORDER COLLIE, 1 year old. 383-2180.

BORDER COLLIE CROSS PUPS for sale, $5 each. 479-7891.

1 MALE GREY COCKATIEL, one year old, $80. 386-3266.

2 KITTENS, AND MOTHER CAT. Free to good homes. 385-6545.

4-WEEK-OLD PUPPIES, FREE to good home. 479-9029.

ADORABLE KITTEN, NEEDS A good home. 478-2617.

127 CHICKS, POULTRY HATCHING EGGS SUPPLIES

TURKEY POULTS, ALSO MEAT and laying type chicks. 478-7617.

GREEN CHAIN LINK CHICKEN run, in sections. 384-0790.

128 LIVESTOCK SUPPLIES and EVENTS

SAANICHTON FAIR Grounds, Sat., June 19th, 9 a.m. C.H.S.A. Horse and 4-H Rally. Admission Free.

WANTED — ½ THOROUGHbred horse owners to form a club and get our horses into harness and special classes in the shows; phone anytime through to 11 p.m., 479-7326.

MANDER TRUCKING 478-5332 Agricultural sawdust, fir and hem. For farms, greenhouses, nurseries, livestock bedding. Cedar hog fuel — riding rings, excavations. Evenings, 477-5053, 479-7629.

7-YEAR-OLD QUARTER HORSE mare, well trained, good disposition, $450. Nearly new Barnsby saddle, $250. Older western saddle, $100. New western bridle, $35. Phone 743-2944 after 5.

REGISTERED ½-ARAB MARE, grey, 12 years, consistent winner, junior jumper, working hunter and hack, Western experience also, must sell this week. 382-9350.

REGISTERED APOLOSA MARE, good show horse, trained English and Western. Gentle. Has produced excellent foal. Asking $650. 652-3206.

"WINDSOR NOTE"
Registered thoroughbred Gelding, 16 hands, dark brown, 11 years old. Ideal dressage or hunter. $750 or nearest offer. 479-4843.

REGISTERED APPOLOOSA mare, foal at foot. Bred back to thoroughbred for '77. Serious inquiries only. 384-7938 after 5 p.m.

REG'D. QH GELDING. SHOWN and places well. $500 or offers. 479-3016.

PUREBRED HOLSTEIN. NO papers. Two years old. $375.00. Phone 345-3360.

QUALIFIED HORSE SHOEING and trimming. Dan McPherson, Victoria 477-3226, Duncan 748-1170.

WELSH APOLOSA MARE 13½ hands, $125. Good with children. 642-5592.

FOR SALE, BARNSBY INTERNAtional English Saddle, 16" excellent condition. 386-9926.

FOR SALE, VERY NICE 5 YEAR old gelding, $250. 592-7400 after 5 p.m.

HORSESHOEING; FULL HOT OR cold service, Don Wallace, phone 656-4759.

BARNSBY PONY SADDLE IN good condition wanted. 479-4065.

GOOD QUALITY GRASS HAY IN the field, 652-1656.

8 YR. BAY GELDING 16 HH, English, good jumper, 758-7252.

130 HEAVY EQUIPMENT AND MACHINERY

1975 MF 40, LOADER BACKHOE, complete with full deluxe heated cab, 250 hours, cost $20,000. Sell for $14,500. Phone Jack at 112-743-9148.

1973 D85A KOMATSU, CUMMINS 220 power, all new undercarriage, hydraulic tilt, multi-shank ripper, ROPS. Ph. 534-9030, Langley.

GRAVEL SCREENING PLANT for hire. No job too small. 642-5146, 642-5737.

WANTED: ONE SET OF RAIL or track for John Deere 450. 384-9624 after 6.

1974 JOHN DEERE 310 RUBBER tired back-hoe, ROPS cab, heater. Will consider all trades. 479-3843.

2½ YARD DOMINION SHOVEL. 478-3865.

135 FARM IMPLEMENTS

MF Massey Ferguson
IRON HORSE EQUIPMENT LTD.
748-2809
Massey-Ferguson 50A Backhoes. Rough Terrain Diesel Forklifts.
MF 45 and M F65 in stock. Farm tractors — all sizes.
Open 6 days — 9 to 6.
TRANS CANADA HIGHWAY
4 Miles South of Duncan

MF Massey Ferguson
STANWOOD
EQUIPMENT SALES LTD.
Industrial—Agricultural TRACTORS
6805 VEYANESS
652-1231
"YOUR LOCAL MASSEY DEALER"

FARMALL 140 HIGH CROP, 4 hrs. of use, with cultivators $3500. Holland Strawberry Planter $300. 62 International GVW 10,000 $800. 600 Ft. 3 in. P.V.C. pipe $400. Over 240 ft. of 3 in. Aluminum with 8 T's 62 Elbows $3.25. Sulphate of Potash 50 lbs. bag $2.00. Phone 656-5823 between 5 a.m. and 4 p.m. Mon.-Fri.

DB 1200 DIESEL TRACTOR, MF 65 diesel tractor, Case 430 tractor and loader, NH 469 Mower conditioner, PT 7 Hesston mower conditioner, NH super 717 Harvester with heads. J. Grieve Motors. 652-1642.

JOHN DEER 5' MOWER, 3-POINT hitch, oil bath, very good condition, $300. Evenings, 1360 Mackenzie.

YANMAR SMALL DIESEL TRACtors available now at STANWOOD Equipment Sales, 652-1231.

TRACTOR, INTERNATIONAL Farmall with cultivator, no plow. 6373 Oldfield Road. 652-1808.

140 LEASE VEHICLES

LEASE A VOLVO
Phone Jim Bryson 384-1161
Brian Holley Motors
3319 Douglas St.

150 CARS FOR SALE

1974 CADILLAC
46,000 miles, one-owner car, like new, complete Cadillac equipped, $6,900. Telephone 388-7818, extension 236, or see at No. 930 Washington St.

73 PINTO WAGON
Safety tested, excellent condition, automatic, low mileage, moving end of month. Accept best offer. 477-9897.

66 NOVA
2-door hardtop, V-8, 4-speed, many extras. Offers. 479-9131, 4-7 p.m.

'63 CHEVY II NOVA SS CONvertible, auto, radio, console, buckets, very good condition, $800. 384-3409 or 478-9706.

RARE, 1965 CHEV SS, V8 AUTOmatic, power, steering, power brakes, buckets, good condition $1000. 478-4978.

1970 DATSUN 510, 2 DOOR, AUTOmatic, radio, new retreads. $1105. 595-1086.

MUST SELL, '74 PLYMOUTH Satellite Station Wagon, standard shift, $2,100. 382-8362.

REPOSSESSED 1972 DATSUN fastback. Inquiries to Don 384-8161 or evenings 386-0661.

1969 BEAUMONT, 2-DOOR HARDtop 307 Automatic. Excellent condition. 477-5980.

1968 VIVA AUTOMATIC, RADIO. Asking $775. Phone 479-8344 after 4.

'72 DODGE COLT, CUSTOM paint, ET mags, tach., excellent condition. $1650. 478-7573.

IMMACULATE 1961 CHEV, sedan, 6 standard, tested must be seen. $400 firm. 386-3450.

'71 PINTO, LADY DRIVEN, $1650. 748-3447 or 746-4032.

'73 Z28, 4 SPEED, $4800. 748-3447 or 746-4032.

150 CARS FOR SALE

McCallum Motors Ltd.
WE HAVE GOOD USED CARS PRICED TO SELL
COLWOOD
1836 Island Highway
478-1741 Dir. Lic. D-00850A

75 VEGA Hatchback, 3-spd. low mileage
74 PINTO 2-Dr.
74 CHEVROLET Caprice, 2-dr. HT
72 THUNDERBIRD
74 DATSUN B210, 2-dr.
73 VOLKSWAGEN, Bug, auto.
73 DATSUN 610 SW 4-spd.
73 CELICA ST 4-spd.

DOWNTOWN
1101 YATES AT COOK
382-6122 Dir. Lic. 00850A

74 VOLVO 164 4-dr.
74 VOLVO 144 4-dr.
74 VOLVO GL
74 VOLVO 145 SW
74 VOLVO 145 E auto
73 VOLVO 142 S
73 VOLVO 144
71 VOLVO 144 auto
74 DATSUN 264
72 FIRENZA 2-dr., auto
71 DATSUN 240Z

WE'LL LISTEN TO ALL OFFERS AT McCALLUMS

B. MADSEN MOTORS LTD.
DRIVE A LITTLE FURTHER AND SAVE A LOT MORE

75 MAVERICK, V-8, auto. $3895
75 CHEVELLE, V-8, auto. $4195
74 TOYOTA Corolla $2495
74 CHEV. 9-pass. S.W. $3995
74 GREMLIN, V-8, auto. $2995
74 RAMBLER Hornet, 6, auto. $2495
74 HONDA Civic, auto. $2995
72 MAVERICK, auto. $2395
72 MUSTANG, auto. $3295
71 TRIUMPH G.T. 6 plus $2795
71 PINTO, auto. $1495
70 CHEVELLE, auto. $2495
69 DART, auto. $1250
69 GALAXIE, auto. $1595
69 EPIC, auto. $ 750
69 BUICK Skylark $1695
69 TOYOTA Corona $ 995
67 PONTIAC, 6, auto. $ 750
66 PONTIAC, V-8, auto. $ 650
66 RAMBLER S.W., V-8, AT. $ 600
74 SUBURBAN 4x4 $5595
73 TOYOTA Pickup $1995
72 FORD ½-ton, V-8, AT. $2495
72 GMC ½-ton, V-8, 4-spd. $2395
69 SCOUT, auto. $1195
67 DODGE 700 C and C $1995

2691 Sooke Rd. Glen Lake
478-5011 D.L. 13456

72 MG Roadster $2995
70 PONTIAC sedan $1495
69 FAIRLANE GT V-8, auto $1695
69 RIVIERA Loaded $2995
68 BUICK Skylark $1795
68 DODGE HT, V-8 auto $1495
67 MUSTANG V-8 AT $1795
67 FIREBIRD V-8 auto $2395
67 COUGAR V-8, auto $1995
66 OLDS Cutlas V-8 auto $ 995
66 CADILLAC Fleetwood $1995

J. C. MOTORS LTD. D-00115A
837 YATES ST. 384-0721

GM EXECUTIVE CAR
1976 PARISIENNE BROUGHAM 2-Door Colonade Coupe. Completely power equipped including air conditioning and cruise control. Color goldenrod yellow with black vinyl roof and only 3,400 miles. For Personal Service phone CHARLIE PETERSON at EMPRESS CONTINENTAL LTD., 382-7121 or Res. 592-0438. D.L. 01227A.

WAGON TIME
'73 GRAN TORINO SQUIRE, V-8 Auto., P.S., P.B., Wood grain panelling, Radials. Just tested. Best Buy in Town. $2950.
PAINTER MOTORS LTD.
D-00136A
Appointment to view ANYTIME
385-0122 837 Yates

'63 FALCON WAGON, GOOD transportation, highest bidder takes. 663 Treebank Rd. West, (off Aral)

URGENT, MUST SELL, '64 VW, asking $450, '66 Buick Special, asking $1,000; Or closest offers. 478-4014.

'69 CUTLASS, P.S., P.B., P.W., 350, 4-barrel, 2-door, vinyl roof, tested 'til '77. Closest to $1,600 takes. 384-7039.

1971 DODGE CHALLENGER 340, Auto., Just rebuilt. Many options. Immaculate. Must sell. $4,400.00. O.B.O. 749-3769.

1974 MONTE CARLO, EXcellent condition, swivel seats, 19,000 miles, $4,800 or best offer. 478-9231.

1970 MAVERICK, AUTOMATIC, radio, low mileage, reasonable offers considered, 383-9734 between 3 and 9 p.m.

1956 CHEV., 327, HEADERS, CAM, 202 heads, edelbrock, holley, 4 speed, mags, buckets, best offer. 592-4605.

1974 VW DELUXE, EXCELLENT condition, radials, sun roof, 1500 CC engine, bug bra, stereo, $2500 or best offer. 598-8760 after 5 p.m.

'73 FORD COURIER, LOW MILEage. Excellent condition. $2500 or nearest offer with snow tires and rims. 477-6473

1968 VOLKSWAGEN DELUXE, good running order, radio, tape deck. 592-3567.

1970 VAUXHALL VIVA, STUDded tires included, $950. 383-5645 after 6 p.m.

1975 RABBIT DELUXE, 8,000 miles. 1967 Beetle, 50,000 miles. Both excellent. 656-5702.

'64 RAMBLER, FAIR CONDItion, $300. 478-1508.

70 VW, GOOD CONDITION, needs paint. Offers. 386-0527.

'69 CHARGER, RT, IMMACUlate. 478-0785.

1975 VOLKSWAGEN SUN BUG. 592-2548, after 2 p.m.

'64 VOLKSWAGEN BUG, RUNS well, $575. 477-0649.

150 CARS FOR SALE

DOUGLAS VOLKSWAGEN
PORSCHE
AUDI
SEE OUR SHOWROOM DISPLAY!
SPECIAL EDITION "Silver Fox" & Scirocco

PREMIUM USED

75 VOLVO 145 DL wagon, automatic. Only 10,000 miles! $6495

74 VW DASHER sedan. Automatic, low mileage, and balance of factory warranty. $4295

74 VW DASHER station wagon. Automatic, 19,000 miles, and balance of factory warranty $4795

74 VW CAMPER conversion. Fiberglass top and low miles! $6495

73 DATSUN pickup, with low mileage! $2495

73 VW SAFARI camper. Automatic, and fully equipped. $6595

72 VW CAMPER conversion. Fully equipped. $4495

71 VW WESTFALIA camper. Fully equipped and ready to go! $4795

70 VW CAMPER conversion $2995

69 VW CAMPER conversion $1995

100% FINANCING O.A.C. SCOTIA PLAN

Douglas Volkswagen Ltd.
Porsche • Audi
3329 Douglas Street
388-5466
Dealer Licence 00341A

1968 JEEP 47 RUNNING GEAR, flat head, 4-cylinder motor, new warn hubs, desert dog tires, needs some work. $1,800 firm. 385-5533.

57 CHEV, REBUILT 283 CU. IN, 327 heads, new Indy 3-speed on floor. Good rubber all around. Asking $700. Phone after 5 p.m. 652-5572.

1964 CHEVROLET IMPALA 2 door hard top, excellent, all power, new paint, brakes, exhaust, rubber, tested. 382-6943 or 382-7271.

1973 MACH I MUSTANG, POWER windows, power brakes, power steering, 351 V-8 4-barrel. 595-2003. Must sell.

1972 CORTINA 2000L, RADIO, spare snow tires, very good condition. Must sell, $1600 or best offer. 384-5603.

1973 CELICA, 25,100 MILES, very nice shape. $2900 to $3200. Best offer accepted. 384-7401 after 5.

68 BUICK SKYLARK, POWER steering, power brakes, low mileage. Woman driven, $1800. Phone 383-5766 after 5:30 p.m.

MOVING, MUST SELL 1973 RANchero, many extras, excellent condition, $3500. 384-0969 after 5.

1969 TOYOTA CROWN DELUXE, low mileage, very clean. Sleep. 595-8471.

RED 1951 PONTIAC, NEW paint, tested 'til April '77, mechanically sound. Best offer. 385-8675.

1973 AUSTIN MARINA 4 DOOR, radio, radials, well maintained. 743-5942.

1956 ROVER 90, EXCELLENT condition, passed city test, offers. 478-0030.

1966 VW FASTBACK, LOW MILEage, reliable, good condition, $950. 479-8549, evenings.

1965 VW STATION WAGON, radio, gas heater, mechanically sound. 477-9896.

'66 MUSTANG, 200, 6, 3-SPEED standard, low mileage, asking $1,400. 382-6617.

DUNE BUGGY
Good for road or off road, $550. 478-2556.

1975 HONDA CIVIC, IN MINT condition, 10,000 miles, $2900. 382-4177.

1961 ENVOY
Good running condition, $125. 478-2727.

$1295. 1970 DATSUN 510 STATION wagon, 1600 cc, automatic, radio, reliable. 478-0264 after 4 p.m.

1967 CHEVY II NOVA SS, EXcellent body, interior, motor needs work. Offers. 595-6812 after 5:30.

'73 MAZDA RX-3, 30,000 MILES, excellent condition, $2,200. 595-8992 or 479-2529.

MUST SELL 1966 BEAUMONT sport deluxe, 283, headers, vinyl top, mag wheels. $1,400. 598-7791.

'73 CHEVELLE SS, AUTOMATIC, power steering, power brakes, air, and more. $3,995. 385-4577.

'65 VW BUG, RUNS WELL, $375. 383-7096.

'68 VW BEETLE. $950 OR closest offer. 382-9885, 6-9 p.m.

RAMBLER, RUNNING CONDItion, $100. 478-1610.

73 MERCURY COUGAR XR7, 29,000 miles, all options. 478-2732.

1975 GREMLIN, $2,600 OR NEAREST offer. 656-1121 local 04.

68 VOLKSWAGEN BEETLE, $1,250. 479-1578.

1972 CELICA ST, LOW MILEAGE, $2,400 or best offer. 598-8423.

150 CARS FOR SALE

ENSIGN CHRYSLER PLYMOUTH
GOOD NEWS CARS!
ON SALE NOW AT ENSIGN

BRAND NEW 1976 Plymouth Fury Sedan
Slant 6 Motor
Automatic
Power Steering
Custom Radio
Electric Defogger
Whitewalls
wheel cover
No. 4016
Reg. Price $5559
Good News Price
$4994
Or
No Down Payment
$145
for 48 Mths.

NEAR NEW 1975 Plymouth Fury Sedan
318 V-8 Motor
Automatic.
Power Steering and Brakes
Custom Radio
Rear Defogger
Whitewalls
Wheel Covers
No. 8812 Driven 8860 Miles
Reg. Price $4995
Good News Price
$4495
OR
No Down Payment
$130
for 48 Mths.

Used Cars Great Selection
68 Dodge Dart
68 Ply. Belvedere
69 Ply. G.T.X.
69 Pontiac Wagon
70 Ford Custom
70 AMC Hornet
70 Chrysler
71 TR6 GT
71 Olds Cutlass
71 Ply. Satellite
71 Ply. Wagon
71 Chev. Impala
71 Montego
72 Satellite
72 Datsun 510 S.W.
72 Dodge Colt
72 Pontiac Lemans
73 VW Wagon
73 Chrysler Wagon
73 Datsun 610
73 Fiat 128
73 Sebring Plus
73 Ford Maverick
73 Chrysler Newport
74 M.G.B.
74 Crestwood S.W.
74 Matador
74 Astre Hi-Back
74 Merc. Bobcat
74 VW Bug
75 Ford L.T.D. Wagon
75 Honda
76 Vega S.W.

Plus Many, Many More

ENSIGN
Chrysler-Plymouth Ltd.
DOWNTOWN
YATES AT COOK
Dealer licence number D495A
386-2411
Open Weekdays Till 9:00

'74 VEGA HATCHBACK, STANdard shift, 18,000 miles, like new, $2700. 477-0251 before 7 p.m.

1973 VOLVO 164 E. EXCELLENT condition, leathr seats, air conditioning, $4,750. 479-4947.

1968 PLYMOUTH 318, TAPE deck and trailer hitch, 478-6368 after 4.

LIKE NEW, 1974 GREMLIN, X304, V-8, standard, extras, $3595. 658-1045.

'69, 2 PLUS 2 PONTIAC CONvertible, '69 Acadian, both automatic, 478-4017.

'64 BUICK SKYLARK, GOOD rubber, runs well, best offer. 386-6539.

'62 VAUXHALL, RUNNING, needs work, $100, motor good. 386-8636.

'71 DATSUN STATION WAGON. Good condition, 4-speed, roof rack. 642-3320.

'67 CAMARO, NEW 327-350 H.P. 4-speed, many extras, $3,495. 382-0080.

1953 VAUXHALL, $50. Phone 385-4328.

150 CARS FOR SALE

Speedway MOTORS LTD.
AUDI PORSCHE VOLKSWAGEN
THIS WEEKS ECONOMY SPECIALS

66 MGB
4-speed, blue convertible
WAS $1995 NOW $1595

69 VOLVO
2-Dr., 4-speed, Radio,
WAS $2195 NOW $1695

62 VW
Camperized Van
WAS $1295 NOW $895

76 Rabbits & Sciroccos
ON DISPLAY
AT DEALS THAT CAN'T BE BEAT

DOWNTOWN
971 Yates Street
at Vancouver
Dealer Licence No. D-00486A
385-2415

S&H TOYOTA

75 TOYOTA COROLLA 4-dr. automatic $3395
75 DATSUN B210 2 dr., low miles $3295
74 TOYOTA COROLLA 2-dr., automatic $2795
74 TOYOTA HILUX Pickup $3195
74 PINTO WAGON A.T., one owner $3395
73 TOYOTA CORONA 4-dr., automatic $2995
73 TOYOTA COROLLA 2-dr., 4-speed $1995
73 TOYOTA MKII 6 cyl., A.T., P.S. $3995
72 FIAT SPORTS 2-door, vinyl roof $2195
72 VOLVO, 164-E 4-door automatic $4895
71 VALIANT 4-door, automatic $2595
71 DATSUN 510 4-door, 4-speed $1895
71 MAVERICK 4-door, automatic $2395
71 PONTIAC VENTURA 2 dr., 6, auto. $2495
68 TOYOTA COROLLA 2-door, 4-speed $1095

Saunders and Hitchman
Sales & Service Ltd.
2040 Cadboro Bay Road
At Fort and Foul Bay
Dealer Lic. 00566A
592-2471

Wille Motors
'68 TOYOTA, 2 Dr. $2895
72 FORD F-100 pickup $3295
74 PONTIAC Grand Prix $5595
74 COUGAR XR7 $4895
73 BUICK LUXUS $3895
72 CHEV. E.W. $2895
72 TOYOTA 2 door $1495
72 GRAN TORINO $2595
72 SUPER BEETLE $2295
71 MUSTANG F-back $2395
71 TORINO Squire $1995
71 TOYOTA $1495
70 SPORT FURY S.W. $2795
69 FARGO $2195
68 CORONET S.W. $1295
MORE TO CHOOSE FROM
OPEN 9 A.M. TO 8 P.M. DAILY
WILLE MOTORS LTD.
Dir. D-13-645
3240 Douglas at Cloverdale 382-2313

1973 MUSTANG V-8, LIGHT blue, $3,200. Under 12,000 miles. One owner. Excellent condition. Phone 743-5254.

MOVING TO U.S. 1974 MUSTANG II, automatic, power steering, defogger, radio, radials. $3200. 478-0116.

1971 BUICK SKYLARK CONvertible, all power, new trans, beautiful condition, asking $2,575. 477-0076 evenings.

LEAVING TOWN, MUST SELL. 1974 Toyota Corolla. Immaculate condition. Only 15,000 miles. $2,700. 382-1632.

70 CHEVELLE S.S., IMMACUlate condition, P.S., P.B., best offers. Phone collect after 6, 746-5219 Duncan.

1962 PONTIAC, 4-DOOR, $150, good running order, needs clutch. 529 Selkirk. 386-6110.

'70 FIRBIRD 350, YELLOW A-1 condition. Asking $2,000 or offers. 382-9479.

'60 CHEV., TESTED, GOOD transportation, $250. Phone between 5-7 p.m. 384-2972.

1968 OLDSMOBILE CUTLASS convertible, 4 speed, 4 barrel carb. Phone 477-5817 after 6 p.m.

'69 DODGE DART GT, 2 DOOR hardtop, 340 V8 automatic, $1200 firm, 478-6259.

'71 DATSUN, LOW MILEAGE, clean. Call after noon. 595-1897.

1954 MERC CONVERTIBLE, 51,000 miles, $1,500. 477-5371.

150 CARS FOR SALE

METRO TOYOTA
USED CARS
RECONDITIONED TO B.C.A.A. SPECIFICATIONS!
100% - 12 MO.
POWER TRAIN WARRANTY WITH THE MAJORITY OF THESE CARS!

70 VW Beetle
71 Torino
73 MK II Wgn.
75 Gremlin 'X'
75 Astre Wgn.
73 Jensen Healy
73 VW Camper
73 Ventura Sprint
75 G.M.C. Van
75 G.M.C. Sierra Grande
75 Corolla 5 Spd.
73 Torino 2 Door
70 Datsun AT
69 442
73 FJ 40
73 Ranger XLT
66 Isuzu
65 Isuzu
74 Celica G.T.
74 TR6
74 MGB
73 Alpha Spyder
76 Gremlin, AT
74 Ford F100
74 Mercedes 450 SL
73 Corolla
71 Dodge Colt
74 Corona
74 Charger
74 Audi Fox
70 Sprinter
73 Capri
70 BMW
71 Buick
70 Dodge Pickup
72 Monte Carlo
73 Volvo
75 Celica
74 VW 'Thing'
76 Alfetta
73 Torino Wgn.
73 Datsun 610
75 Datsun 710
70 Swinger
72 VW 411
70 Corona Mk. II
72 Pinto
69 Scout
66 Rover
65 Malibu

100% FINANCING AVAILABLE O.A.C. AND REMEMBER!
NO REASONABLE OFFER REFUSED
Open 9 a.m. - 10 p.m.
CALL NOW! 386-3516
Metro Toyota Ltd.
625 Finlayson
Dealer Lic. 00431A

METRO TOYOTA

BILL CARTER
CARS LTD. D-13601

62 JAGUAR Mark II $2300
71 FORD Custom $ 995
71 DATSUN 240-Z $2000
69 SUNBEAM G.T. $ 895
60 MERCEDES 220S $2800
71 MGB G.T. $2200
67 PONTIAC Grand Parisienne $ 775
70 CORTINA G.T. $1000

Large Selection of Transportation SPECIALS
9538 Government
386-1716

RARE
1971 Olds 442, W30 model, shift kit, Holley, Hooker, Accel, just tuned, just tested, mostly highway miles. Must see. 479-3718 or view at 107 Kinsham Pl.

1969 CHEV IMPALA
Power steering, power brakes, 63,000 miles. Reasonable offers. 478-2243, 9-5, ask for John.

1972 DODGE CHALLENGER 340, auto., just rebuilt, many options, immaculate. Must sell. $4,400, O.B.O. 749-3769.

1964 CHEV STATION WAGON. Excellent motor and transmission. Needs minor work. Cheap. 386-7005.

1967 FORD RANCH WAGON. Must sell this week. Any reasonable offer. 477-4740.

1948 CHEVROLET 4 DOOR sedan. As is, offers. 743-5947.

'67 — SUNBEAM ALPINE, $49 Rockheights Ave. 384-9884.

1972 VEGA HATCHBACK. LOW mileage. Offers. 592-7625.

150 CARS FOR SALE

1971 FORD RANCHERO, A clean reliable multi-purpose automobile, well maintained and responsibility driven, power steering, power brakes, radio, deluxe gem top, trailer hitch, etc. Offers to $2,850. Evenings please, 382-8658 (private).

CONSIGNED CARS MUST SELL. 1 owner. 1967 Chrysler 4 door H.T. loaded, bucket seats, new tires, 63,000 original miles. Also 1072 Mazda 1800 pick-up excellent condition will take offers and trades. O.K. Korral D13444. 382-9101.

1972 TOYOTA CELICA, TOTALLY immaculate, mag wheels, radial tires, etc. $2285. Appointment to see, 384-1721, 477-0510. Sports and Classic Cars, 2825 Bridge. DL 13451.

1968 OLDS 98 4-DOOR HARDTOP, power everything including windows, air conditioning, everything works, excellent condition. 1 family car. $1,600 or offers. 384-6191 or 388-6275 pager 2551.

EXCELLENT

1970 PONTIAC SAFARI WAGON, 72,000 miles, $1650 or best offer. 479-8756.

1972 TOYOTA COROLLA, 4 DOOR, 1600 automatic, excellent condition, $2200. 1963 Comet, 6-cylinder standard, $100 or offers. Phone 385-2561, 8-1 p.m. 595-0885 after 4:30 p.m.

1963 IMPALA SS 2-DOOR HARDtop, 400 h.p. 396, turbo 400, shift kick. Both are rebuilt. Power steering, windows and brakes. Asking $1,300. Trades considered. 479-1455.

WEEKEND SPECIALS
1972 Pinto Squire Wagon $1985. 1969 Falcon $585. 1969 Cortina GT $385. 1965 Chev $75. Appointment to see 384-1721 — 477-0510 Sports Classic Cars, 2825 Bridge, D13451.

MINISTER TRANSFERRED, selling 1974 Pinto wagon, roof rack, radio, rear defogger. Sporty mags, racing mirrors, tachometer, 4-speed, rust proofed, immaculate. 598-6969.

1973 GREMLIN "X", COMPLETE Levi Package, 6-cylinder engine, air conditioning. Rear window air deflector. Must be seen to be appreciated. Mint condition. Please call. 477-0047, after 5:30 p.m.

MUST SELL. LEAVING TOWN. 72 Camero, 350, automatic, power steering, power brakes, air shocks. Rally wheels. $3,000 or best offer. 478-8215.

EXCEPTIONALLY CLEAN 1969 4-door Volvo with recently completed major engine rebuild. Radial tires. Open to offers. Phone days, 388-4416, evenings, 598-7029.

'74 CENTURY LUXUS, IMMACULate shape, 21,000 miles, power steering, disc brakes, tilt wheel, factory tape, electric trunk, vinyl roof, must be seen. 383-2931.

MUST SELL — 1970 MAVERICK Sport, 2 door, 6 automatic, radio, new tires, recently painted, new brakes, a sharp looking automobile. 384-2452.

1965 DODGE POLARA, 4-DOOR hardtop, power brakes and steering, automatic. Radio, etc. Very clean, $800. Phone after 6 p.m. 477-2260.

LEAVING TOWN, RARE 1968 Ford XL convertible. New engine, 5,000 miles. New paint. Many extras. All power. Best offer. No. 10—850 Admirals Road.

1973 OLDS CUTLASS SUPREME, power steering, power brakes, power windows, factory and white bucket seats, 25,000 local miles. $3900 or best offer. 592-1015.

1969 FORD GALAXIE, EXcellent condition, 4 door, power steering, power brakes, radio, 48,000 miles, $2095. 388-9626.

'66 VALIANT SIGNET, 2 DOOR hardtop, 318 automatic, bucket seats, console, 8 track and new tires, $1000 firm. 384-6330.

1972 TOYOTA CORONA. AUTOmatic, steel belted radials, immaculate condition. 38,700 miles. Phone 478-4309 after 5 p.m.

1970 CADILLAC ELDORADO, EXcellent condition, air, all power. AM-FM stereo and tape deck, 592-3986.

COLLECTOR'S ITEM
'61 Lincoln Continental 4 door convertible. offers. 748-3447 or 746-4052.

'74 VOLVO 144GL, AUTOMATIC, leather upholstery, sunroof, AM-FM stereo radio, 21,000 miles. $5,300 or best offer. 385-6924.

1970 TOYOTA CORONA, AUTOmatic transmission, 4-door, low mileage, radio. Excellent condition, $1700. 598-4821.

72 DATSUN 1200, 34,000 MILES, automatic, radio, good radial tires, plus snow tires. $1750. or nearest offer. 479-7256.

FORD 1968 STATION WAGON, automatic, power steering, power brakes. What offers? Phone 477-6415.

1963 FORD FAIRLANE SEDAN, V8 automatic, tires, glass, body, transmission. In good condition. Running order, $250. 382-8015.

BLUE 4-DOOR 1970 CHEVY Nova, all offers considered. Phone after 6 p.m., and all day Saturday, 382-6669.

68 CHEVROLET BELAIRE 69,000 miles, great shape, mechanically sound, well cared for. $1100. 598-3928, ask for Gary.

1973 FIAT 128A FOUR - DOOR, 25,000 miles, 33 MPG, very good condition. $2,300. 383-3412 or 478-6564.

FIAT 124 SPYDER, 1972, CONvertible, like new, AM-FM, new radials, 5 gears. Has to be seen. 385-8251, between 5-7 p.m.

MOVING MUST SELL 66 BEAUmont $450 or offers. 385-7078 also 66 Chevelle Parts including Tiger Paws.

1968 CORTINA GT, ONLY 2 owners, 72,000 original miles. Immaculate condition. Premium car for only $895. 384-5827.

63 FALCON, WAGON DELUXE, very clean. Economical 6 cylinder. Electric rear window. Roof rack, inspected, $475. 477-0591.

1971 DATSUN 510 2-DOOR, radio, radials, $1,475 or offers. 384-2309, 384-1161, ask for Paul Murray.

1969 DATSUN 4-DOOR, 4-SPEED, new tires, tested till May 1977. Good transportation. Only $750. 479-4716.

1976 HONDA HATCHBACK, SIDE molding, floor mats, roof rack, 7 months left on warranty, $3,500. 656-5806.

1962 VW BUG, EXCELLENT running condition, $450 or best offer. 598-7764.

1969 TOYOTA CORONA, REBUILT engine, good gas mileage, tested, light blue, $900. 477-3930.

1965 BUG, GOOD BODY AND running condition. 384-6944 anytime.

1967 RAMBLER REBEL. RELIable transportation, 6-cylinder, 2-door, 78,000 miles, $300. 386-9429.

1965 SUNBEAM MINX 4-DOOR, standard, excellent condition, $495. 386-2861.

1971 VAUXHALL, GOOD CONDItion, new tires, complete overhaul. Offers. 656-3270 after 6.

69 LTD., V8, AUTOMATIC, power steering, power brakes, good condition, $1400. 478-9858.

1973 DATSUN 1800, 2-DOOR hardtop, radio, 24,000 miles, asking $2,500 or offers. 478-9830.

1970 FIAT 124 COUPE 5 SPD., RAdials, 57,000 miles, 30 mpg. Great shape. Offers. 384-1607 after 5.

'69 ACADIAN 2-DOOR, NOVA type, V8 automatic, buckets, $1,950 or offers. 478-1019.

1965 AMBASSADOR, AUTOMATIC, power steering, power brakes, 62,000 miles, tested. $750. 382-5402.

71 FIRENZA VAUXHALL, 35,000 miles, needs clutch. Highest offer takes. 478-3398.

1967 CONTINENTAL. LUXURY ride, all options, needs attention. $895. 598-8134.

EXCELLENT '74 VEGA HATCHback, 14,000 miles. Shirley, 388-5555; after 5, 382-5659.

1960 CORVAIR AUTOMATIC. $300 or best offer. 477-8035.

1962 VAUXHALL VICTOR DEluxe. $150. 598-5958.

MUST SELL, 69 FIREBIRD, 350 4-speed. 478-2737, after 5.

1968 DELUXE VOLKSWAGEN, $1200. Must be seen. 386-6593.

58 MERCEDES 220S, FOR PARTS. $300. 382-5300.

65 CHEV PANEL, SAFETY INspected, $600. 382-5300.

1960 AUSTIN A40, RUNS GOOD, $300. 592-9770.

1974 FORD ELITE, 27,000 MILES, $5,000. 652-1642 or 652-1020.

1974 CAPRI 200, 24,000 MILES, 31 mpg, 4-speed. $3,300. 642-3380.

'65 ACADIAN V8, $800. 383-0344.

---

150 CARS FOR SALE

THREE POINT MOTORS
Mercedes-Benz
DATSUN

75 PONTIAC
Grand Am $5,995
75 VW SCIROCCO
Very sporty $4,995
75 TOYOTA
Smart Corona $4,695
74 DODGE
Sharp Swinger $4,195
74 OLDSMOBILE
Like new Omega $3,995
74 TOYOTA
Hilux pickup $3,595
74 PINTO
Runabout $3,195
74 DATSUN
Economical B210 $3,195
74 AUSTIN
Marina $2,995
74 ASTRE
Reduced to $2,995
74 VEGA
Reduced to $2,995
73 FORD
Torino hardtop $3,295
73 TOYOTA
Corona hardtop $3,145
73 GREMLIN
Sporty $2,995
73 TOYOTA
Hilux pickup $2,895
72 LANDCRUISER
Toyota $4,295
72 VW 411
Really nice, roomy sedan, sun-roof, radials $2,995
72 PEUGEOT
Silver 504 $2,995
72 TOYOTA
Hilux pickup $2,895
72 DATSUN
Economical 1200 $1,995
72 MAZDA
Economical 1200 $2,195
71 TOYOTA
Corolla 1200 $1,995
70 MAZDA
1500 sedan $1,595
70 TOYOTA
Automatic $1,595
68 DATSUN
1300 sedan $1,795
68 DODGE
Station wagon $1,095

OPEN 'TILL 9 P.M.

2620 GOVERNMENT at HILLSIDE
385-6737
Dealer Licence D-00740 A

AMC
PERSONAL Selections
From
The AMC Good Guys

RICHARD BISSETT:
picks Ford's Famous Pony!
'72 PINTO
4 cylinder, automatic, radio
$2295

GREG TREVOR:
likes AMC's new one!
'75 PACER
economical 6 cyl. 3 speed.
$3895

LOU GUILBAULT:
likes 'em sassy!
'74 GREMLIN
6 cylinder, 3 speed, radio
$2795

BOB ALLISON:
likes AMC's winner!
'75 MATADOR COUPE
V8, and loaded!
$4995

EACH CAR GUARANTEED!

EACH CAR SAFETY TESTED!

CHECK OUR GOOD SELECTION OF SMALL CARS!

REG MIDGLEY MOTORS LTD.
736 Cloverdale
385-8756
Dealer Lic. D00247A

1970 PONTIAC 2-PLUS-2, HARDtop, 53,000 miles, bucket seats, console, etc. 1 local owner, absoluetly immaculate. $2,185. Appointment to see 384-1721, 477-0510 Sports Classic Cars 2825 Bridge, D13451.

MUST SELL—LADY DRIVEN 1971 Chev. Impala only 38,000 miles, 2-door hardtop, power steering, power brakes, rear defogger, excellent condition except for small dent in back fender. Best offer takes. 595-3905 after 5.

1975 VOLVO 242 AUTOMATIC, RAdials, power steering, disc brakes, showroom condition, 7300 miles, nicely priced. Phone Jerry McCann, McCallum Motors, 382-6122 or residence 382-9927. DL 00850A.

72 DATSUN 510 STATION wagon, $1275, or offers. 382-7864.

---

150 CARS FOR SALE

SUBURBAN MOTORS

HOME OF
LINCOLN, MERCURY, MONARCH, METEOR, MONTEGO, COUGAR, COMET, BOBCAT, '76 CAPRI II AND FORD TRUCKS!

THE CONFIDENT OFFER!
REGISTER AT SUBURBAN

LOOKING FOR ECONOMY

75 VOLKSWAGEN RABBIT 4-speed, Sun Roof $4295
75 MAVERICK 4-door, 6 automatic, power steering, Radio $3995
75 PINTO 2-door, 4-speed $3495
74 BOBCAT 3-door, 4-speed $2895
74 CRICKET Automatic, Tape $2895
73 MAZDA RX Wagon $2895
72 CORTINA 4-speed, Radio $1295
71 COLT 2-door, 4-speed, Radio $1295
70 MAVERICK. 6, Automatic $1695

ASK ABOUT OUR EXTENDED WARRANTY

YOU CAN PUT IT ALL TOGETHER! AT SUBURBAN!

WIDE OPEN UNTIL 9 P.M. Monday to Friday 6 p.m. Saturdays

SUBURBAN MOTORS
3377 Douglas St.
386-6131
Dealer Lic. 00863A

Parkdale MOTORS LTD.
FIAT
RENAULT
SAAB

64 Morris 1100
68 Fiat 850
68 Toyota Wgn.
69 Toyota
69 Sprinter
70 Fiat 124
70 Vauxhall
72 VW Camper
73 Fiat 128 Wgn.
73 Fiat 128 2 Dr.
73 Toyota Hilux p.u.
74 Fiat 124 Spydr.
74 Datsun 260Z+2
74 VW 412
74 Scamp
74 Fiat Spyder
75 Renault 17 Gordini
75 SAAB Wagon

LATE SHOPPING?
Open Mon.-Thurs. 9-9
Fri. til 6, Sat. til 5

2151 BLANSHARD
386-2277
D.L. 13683

1965 PONTIAC PARISIENNE CUStom sport 2-door hardtop, bucket seats, console, trailer hitch, power steering, power brakes, 22,000 miles on new 327 with 4 barrel, rebuilt auto transmission, just had major tune-up, 4 new summer tires, 2 new studded snow tires, 4 new shocks, gold with black top, and tan interior, very good shape, runs perfect, $1,000. 382-0096 after 6 p.m.

1969 CHEVROLET BEAUMONT, fully equipped, has just been completely checked by Esso Car Clinic Diagnostic Center and Government inspected. Beautiful silver frost exterior with matching blue interior. This immaculate unit can be purchased for $59 per month OAC or $2,395. 477-8491.

STRAIT MOTORS LTD.
1513 Quadra at Pandora
384-8191 "Reasonable Rates"

1969 AUSTIN AMERICA, 37 miles per gallon, like new, $1195. 477-8842.

BEAT RISING FUEL COSTS, 1973 Mini, $1,900. 478-8044.

1972 VW SQUAREBACK, IMMACulate condition, $3,200. 479-7823.

---

150 CARS FOR SALE

HORWOOD MAZDA
810 Johnson at Blanshard
385-1451
Dealer Licence D-00803A

Used Car Specials

76 VW RABBIT $4495
74 HONDA 3-Dr. AT $3295
73 MAZDA Pickup and camper $4295
73 RX3 Station Wagon AT $2895
72 TOYOTA COROLLA $1495
72 CORTINA GT $1995
71 VW BEETLE $1895
70 MAZDA 1800 sedan AT $1795
70 MAZDA 1200 Station Wagon $1395
69 CHEV ½ ton pickup $1095
68 DATSUN station wagon $1195
68 DATSUN Station Wagon AT $1395

NO REASONABLE OFFER REFUSED

COLWOOD LOT
1619 Island Hwy.
Across from Farmers Market
478-8211 Dlr. Lic. D-01264A
Tues.-Fri. 12-9
Sat. 9-5

75 MAZDA 1600 coupe
74 TOYOTA SR5
74 VOLKS BUG
73 BUICK CENTURY
73 MAZDA RX3
73 MAZDA COURIER
71 DODGE CHARGER
74 ASTRE wagon
68 VISTA CRUISER
ALL CARS CARRY PRICE TAGS

100% FINANCE O.A.C.
Bank of B.C.

De Pape

NEVER

NEVER NEVER Make The Mistake Of Buying Your Car Before You See Us!

72 CADILLAC, coupe, air
76 CORVETTE L-82
75 CORVETTE, Loaded
70 FIREBIRD Formula 400
71 FIREBIRD Formula 400
73 NOVA, auto., 18,000 mi.
70 VOLKS van sleeper
68 DATSUN wagon auto
75 IMPALA 4-dr. HT
74 DATSUN ½-ton auto
74 FIAT 124 Spyder
74 FIAT X-19 4-speed.
75 LINCOLN Mk IV, air
76 DATSUN 280Z 2+2
75 TRIUMPH TR6, tape
68 TRIUMPH GT6
76 ASTRE 5-speed
70 GALAXIE 500 V-8 auto.
70 BUICK Estate Wagon
74 MG Midget, low miles
74 DATSUN 260Z air, auto
74 AUDI 100LS 4-dr. auto
74 MAZDA RX4 wgn. auto
75 MAVERICK 4-dr., auto
75 PINTO 4-speed, radio
73 ASTRE, auto.
67 FORD VAN

Good Selection of Older Vehicles at Clearance Prices

100% BANK FINANCING O.A.C.

De Pape
DePape Motors Ltd.
760 JOHNSON ST. 384-8035
D-00264A

STATION WAGON IMMACULATE
66 Beaumont 327, auto, P.S., P.B., Rally wheels, only 39,000 miles. 478-2838.

1965 CHEV, IN GOOD CONDItion, with new 283 engine, standard trans, new shocks and paint, good tires, and extras. Asking $1000. 477-1529.

'74 CHEV MALIBU STATION wagon, power steering and brakes, low mileage as new condition. 477-9857.

EXCEPTIONAL MID SIZE 1966 Olds Cutlass, 2-door hardtop, automatic, power brakes, steering, $1,395 or offers. 384-6777.

1970 FORD RANCHERO SQUIRE 351 Cleveland, radial tires, Tonneau cover. $3000 or nearest offer. 384-5376.

1973 CELICA, EXCELLENT CONdition, 25,000 miles, Michelin radials, U.S. mags. $3,400, offers. 479-1725.

75 PLYMOUTH FURY STATION wagon, 7,000 miles, like new, 479-8839 after 5 p.m.

1968 TOYOTA, REBUILT ENgine. $750 firm. 656-6795 before 2 p.m.

'69 FORD 428 COBRA RACING engine, drive train, excellent condition. 384-6918.

DUNE BUGGY, CUSTOM, GOOD shape, trade for camper or sell. Leave number at 479-5178.

1964 SUNBEAM RAPIER, NEEDS work, $100. 479-8436. Phone after 5 p.m.

1953 CHRYSLER IMPERIAL, needs carburator, restorable. Best offer. 592-4228.

1974 MAVERICK DELUXE, EXcellent condition, automatic, 16,800 miles, $3200. 383-2393.

72 TOYOTA COROLLA, 4-SPEED, excellent condition. 40,000 miles. Offers. 477-9830.

HIGH PERFORMANCE 1968 Dodge Coronet R.T. Good condition. Offers 598-4856.

1973 DATSUN 510 2-DOOR, GOOD condition. $2150 firm. 656-2620.

1969 VW BEETLE, TESTED, 1500 c.c., tires, mags, etc. 652-2728.

64 AUSTIN OXFORD, EXcellent shape. $400. 383-4240.

---

150 CARS FOR SALE

EMPRESS
PONTIAC BUICK GMC TRUCK
Pontiac Buick LTD.

I-W
12 Mon.-12,000 mi. Power Train Service Agreement Available on the Majority of our Used Cars and Trucks!

75 Astre H-back, At. $3595
75 Ventura 4-Dr., At. $4595
75 Le Mans 4-Dr., At. $4795
75 Le Mans Sp. Cpe. At. $5195
74 Ventura H-bck., At. $3995
74 Ventura 4-Dr., At. $4095
74 Luxury LeMans, Air. $4595
74 Grand Prix $6495
74 Grand AM, Air $5695
74 Catalina 4-Dr., At. $3795
73 Catalina Wgn., At. $3295
73 Catalina 4-Dr. Ht. $3695
73 Grand Prix, At. $5495
72 Pontiac Ht., Air $3295
72 Le Mans Wgn. At. $3595
71 Le Mans Wgn. At. $3095
70 Pontiac 4-Dr., At. $2145
70 Catalina Ht., At. $1795
69 Pontiac 2-Dr. At. $1695
68 Beaumont, Buckets, At. $2295
75 Century, 4-Dr., At. $4895
75 Century, 2-Dr., At. $4895
74 Le Sabre, Ht., Air. $5995
74 Le Sabre, Ht., At. $4795
71 Skylark, 4-Dr. sdn. $2895
71 Centurion Ht., Air. $3495
70 Le Sabre Ht., Air. $1895
68 Wildcat, At. $1595
68 Riviera, At. $2895
66 Skylark Ht., Air $1795
74 Nova, 4-Dr., At. $3895
73 Impala Ht. $3295
72 Chevelle 2-Dr., Ht. $3295
72 Chevelle 4-Dr., Ht. $2895
72 Cutlass 2-Dr., At. $3395
74 Cutlass Supreme $4795
71 Cutlass, 2-Dr., At. $2895
71 Bel Air, 2-Dr. $2595
73 Pinto 3-Dr., At. $2495
73 Mustang, At. $4395
71 Galaxie '500,' At. $2495
67 Ford Ltd., At. $1795
75 Datsun '710' 4-Spd. $3895
74 VW Dasher, 4-Spd. $4295
74 Volvo Wgn., At. $6595
73 Celica 2-Dr., At. $3395
75 Gremlin, 2-Dr., 3-Spd. $2795
75 Coronet 4-Dr., At. $4595
74 Duster, 2-Dr., At. $3795
70 Polara 2-Dr., At. $1895
71 Hornet 4-Dr., At. $1995
74 Jimmy 4x4 At. $6995
74 GMC Sprint, At. $3995
72 Datsun p.u., 4-Spd. $3495
72 Ford ½-ton, At. $3495
70 GMC Suburban, 4x4 $3695
74 Chinook, 30' Fifth Wheel trailer $9995

Largest Selection of Top Quality Used Cars in Our History! We Have Many, Many More Used Cars, Not Listed, Presently in Stock For Your Selection!

EMPRESS
PONTIAC BUICK GMC TRUCK
Pontiac Buick LTD.

382-7121
2867 DOUGLAS AT TOPAZ
Dealer Lic. D01227A

IMMACULATE 1966 BUICK SKYlar, 4-door, hardtop, power steering, radio, 60,000 original miles, like new condition. 642-3152, after 7.

ECONOMY SPECIAL
Must sell, '71 Austin 1300, new brakes, tires and battery. Bucket seats, radio, 4-speed trans. 39 M.P.G. $1,000 firm. 383-6358.

'74 TOYOTA COROLLA SR5, 5-speed transmission, reclining seats, all new tires, tested 'til April '77, $2,795. or trade for cheaper truck. 478-6608, 383-6633.

1974 DODGE MONACA FOR sale or trade on camper. Call V. Perry. 656-2272.

MOVING EAST. 1974-75 DATSUN B210 hatchback, standard, yellow, 17,600 miles, just $2,750. 477-5801.

68 AMX, TOP CONDITION. 350 motor. 383-7010 between 5 and 8 p.m.

ASTRE '74, AUTOMATIC, TAPE deck, 27,000 miles, hatchback. 386-6203 after 5.

1964 ACADIAN SPORT DELUXE convertible, good condition, asking $950 or best offer. 642-3998.

1963 PONTIAC, 2-DOOR, 6-CYLINder, standard shift, excellent condition. $500. 382-4839.

1972 FIAT 128, 4 DOOR, ONE owner. 49,000 miles. $1300. Phone 383-1621.

1961 SUNBEAM RAPIER FOR parts or whole. 382-5764 after 6 p.m.

1969 VIVA, FAIR CONDITION, good mileage, $500 or best offer. 478-7441.

1970 FORD MUSTANG FASTback, 351 Cleveland, must sell. Offers. After 5 p.m. 384-8547.

63 FORD GALAXIE, GOOD transportation, $200. 595-6627 after 10 Saturday or Sunday.

MOVING, MUST SELL 1971 AUStin America, standard, 37,000 miles. 383-5458.

CLEAN 62 FORD GALAXIE, power, automatic, tested, good condition, offers. 384-6777.

1972 GOLD MAVERICK, NEW tires, good condition. $1,800 firm. 652-5646.

67 COUGAR, NEW AUTOMATIC brakes and shocks, radials, clean. Best offer. 478-8429.

REDUCED KARMAN GHIA, 1968, must sell, excellent body and engine, $1350. 478-8007.

'66 PARISIENNE 2-DOOR CUStom sport. Good condition! $1,300. 598-2087.

1972 MAZDA, NEW VALVES, good rubber, body damage, best offer. 384-7316.

---

150 CARS FOR SALE

Brian Holley MOTORS LTD.
FIAT
VOLVO
LANCIA

SPORTS and SPORTY CARS

74 MGB Convert., with factory hardtop, radio, low mileage, rich burgundy $4595
74 FIAT X19, choice of 2, one sunset orange, one lime green (elected top sports car by Road and Track) Both low mileage $4795
74 FIAT 128 GT red with silver stripe, sports wheels, rally exhaust $2995
74 FIAT 128 SL Sport Coupe, very pretty car $3295
73 MGB Convert., red, radio, low miles $3995
73 FIAT 124 Spyder, convert., 5-speed, dark blue, radio $3895
71 BMW 2002, 4-spd., sun roof, radio $4195
71 FIAT 124 Sport Coupe, 5-spd., radio, Michelin radials $2995
67 MGB GT wire wheels, cassette tape, B.R.G. $1395
64 VOLVO P1800, 4 spd., overdrive, metallic blue, red leather $995

(2) FIAT 850 SPYDERS for the price of one! Good for parts or rebuild (one has reblt. engine) The Pair $695

SERVICE - PARTS
8 A.M. - 9:30 P.M.
MON thru' SAT.

Brian Holley Central

2 Blocks North of Mayfair Mall on Douglas
384-1161 Dealer Lic. 00903A

SPECIAL MINI MONTH

BRAND NEW Austin Minis FROM $2,999

PLUS THESE FINE CARS
75 DART SWINGER
75 DART SPORT
74 THUNDERBIRD
74 CHEVY VEGA
74 TR6
74 TOYOTA SR5
74 BUICK REGAL
74 DATSUN 710
74 DODGE COLT
73 TOYOTA WAGON
73 FORD COURIER
73 SUPER BEETLE
72 AUSTIN MINI
72 VOLKSWAGEN VAN
72 PONTIAC VENTURA
71 VOLKSWAGEN S.W.
71 VEGA PANEL
70 FORD MAVERICK
69 TOYOTA CROWN
69 TRIUMPH SPITFIRE
69 SUNBEAM ARROW
68 AUSTIN "1800"
66 CORTINA
66 CORVAIR

PLIMLEY
BRITISH CAR CENTRE
1010 Yates 382-9121
Dealer Licence 572A

1973 DATSUN 1200 FASTBACK. Excellent condition. Serviced regularly, tested until June, 1977, $2,000 firm. 656-1541 days, 479-8481 after 5.

GTO, 1972, YOUNG MAN'S dream come true. Every reasonable offer will be considered. Phone 384-9424.

1973 LTD COUNTRY SQUIRE wagon. All power including windows. Trailering model. Excellent condition. $3300. 1600 Fairfield Rd.

SACRIFICE: MOVING MUST sell—1968 Rebel, good condition. Tested. $300. 479-5770.

64 CADILLAC, NICE SHAPE, beautiful car with reasonable cost. $1,500 firm. 477-8679.

1975 MUSTANG II GHIA, MANY options, low mileage, show room condition, 642-3415 after 4 p.m.

66 OLDS, EXCELLENT RUNNING order, $650 or nearest offer. 382-6302.

1970 CORTINA, AUTOMATIC, new transmission, paint, carburator, tune-up, $1,250 385-7667.

1970 METEOR, 390, 2-DOOR hardtop, one owner. Must be seen Best offer. 478-2326.

1963 MINI STATION WAGON, tested. 10930 West Saanich Rd. 656-1648.

66 VW FASTBACK, REPLACED major components recently, $900. Sooke 642-3422.

'74 DATSUN 610 SPORT, 8-track, excellent condition, 17,000 miles, call Don 595-1896.

---

150 CARS FOR SALE

VICTORIA DODGE CHRYSLER
ON YATES

"HAS THE BEST FOR YOU"

3 Years Oil Changes As Per Manufacturer's Specifications

When you buy a 1971 Car or Newer

WE GIVE YOU
30 Days or 1,000 Miles 100% Power Train Warranty At No Cost To You

EXAMPLE:
1975 VW Rabbit, low mileage, mint condition $4295

BUSINESS
IS GREAT—SO GREAT
that we are desperately
SHORT of GOOD USED UNITS

LARGEST TRADE-IN ALLOWANCES
for good premium units now being allowed

VICTORIA
DODGE CHRYSLER
819 YATES 384-8174
Hours Mon.-Fri. 9-9, Sat. 9-6
Dealer Licence No. D00867A

INFLATION FIGHTERS
73 SUPER BEETLE $2210
73 CELICA $1949
70 POLARA Auto. $947
70 TORINO $1747
69 SKYLARK Auto. $936
69 VIVA Stn. Wgn. $379
68 METEOR $755
68 IMPALA $718
67 BARRACUDA Auto. $897
67 OLDS Auto. $711
67 VW Fastback $549
66 CHEV. Convertible $299
66 CHEV. ½-Ton $912
66 METEOR Stn. Wgn. $511
64 CORVAIR $320

QUALITY CARS Reconditioned and Government Safety Tested

Palm Motors
2936 DOUGLAS AT BURNSIDE
D-00641A 386-8385

URGENT, MUST SELL: 65 MINI Woody, 7,000 miles on rebuilt 1100, semi-race, new brakes, clutch, complete new exhaust. Needs some work. Extra Cooper trans and heads. Offers on $1100. 598-1109 after 6.

LEAVING COUNTRY —MUST SELL
1975 Gremlin, low mileage, economical 6-cylinder, 3-speed, radials, 1 year full AMC warranty. First offer to $4,000 takes. Phone 592-3820.

1975 TOYOTA COROLLA 1200, standard, 15,700 miles, radial tires, block heater, radio, tape deck, seat covers, excellent condition. $2600. 592-1513.

RUNS GREAT AND LOOKS clean, 59 Hillman Minx, tested to May 77, $175 or? 60 Hillman station wagon, runs great, 4 on the floor, needs attention, $50. 386-3886.

1970 T-BIRD, SUPER DELUXE sports model, excellent condition, new radials and shocks, lady driven. $3,500. 656-6218 evenings.

'71 SUBURBAN CUSTOM FURY Plymouth station wagon, power equipped, 54,000 miles. $2900. 479-5598 or 384-4580.

'74 MOTOR AND TRANS IN '68 Viva H.B. 10,000 Mi. 175 lb. Head pressure. Clean economy with utility. Asking $750.00 598-6668.

73 VEGA HATCHBACK, 40 M.P.G. highway, over 30 m.p.g. town, 4-speed, good condition, offers to $2,000. 652-3120.

A GIFT
Super clean, super nice, 70 Chev. 2-door hardtop, at half the usual price. 478-7898.

ECONOMICAL '69 MUSTANG fastback, clean throughout, automatic, power steering, $1,875 or best offer. 592-4698 after 6.

59 HILLMAN MINX, GOOD motor, needs starter, fixable or parts, $75 or offers. 385-5808, after 6.

1971 MAZDA, RADIO, LOW MILEage, good condition, 12,000 mile engine warranty. $1495. 477-9879 after 5.

'64 IMPALA S.S., GOOD INTERIor, excellent running condition, economical 6-cylinder, offers after 4. 478-3179.

1966 CHEVELLE STATION wagon, 6-cylinder, good transportation, $350. Offers? 638-8927; 658-5216, evenings.

1973 GRANDAM, 37,000 MILES, immaculate condition. $4,200 or best offer. Phone days 479-2425.

1972 PEUGEOT 504, SUNROOF, automatic transmission. $2,800. 478-6287.

'73 VEGA G.T. HATCHBACK, 4-cylinder, automatic, many extras. 592-4531.

67 JAGUAR, 3.8 S MODEL, AUTOmatic transmission, radio, radial ply tires, SJ6 forces sale. 385-0384.

74 HORNET, 4-DOOR, RADIO, power steering, automatic, 21,000 miles. $3,200. 595-1091.

SMALL 66 PLYMOUTH STATION wagon, fully powered, runs well, offers on $465. 478-7898.

'65 BUICK RIVIERA, AS IS. Offers. 382-3290.

71 TOYOTA, OFFERS.
Phone 386-1748.

'67 NSU PRINZ 1000, $300. 479-9230.

1967 EL-CAMINO 327, 4 SPEED. $2700 or offers. 382-9369.

1973 DATSUN 610 STATION Wagon. $3200. 655-3214 after 5 p.m.

---

150 CARS FOR SALE

HONDA
HONDA car centre

Buy With Confidence 7-Day Money-Back Guarantee

BARGAIN PRICES

1967 TOYOTA Corona 4 Dr. Sedan Automatic, Radio. Low mileage, well cared for car $ 995
1969 CORTINA 2 Dr. Sedan. transportation $ 795
1970 SUNBEAM Alpine Maroon 2 Dr. Hardtop. Above average condition $ 895
1974 HONDA 2 Dr., automatic, orange with black vinyl roof. Excellent condition $2695

Honda Car Centre
Yates at Quadra
Dealer Lic. 846A

YOU CAN EXPECT A Great Deal From . . .

Cornell
CHEV/OLDS
Cadillac
CHEVROLET TRUCKS
Sales/Service 385-5777

OPEN 'TIL 9 P.M.

OVER 76
OK USED CARS
To Choose From

CORNELL
CHEV - OLDS LTD.
3050 Douglas — 385-5777
Dealer Licence D-00681A

B&B CAR SALES
LOW OVERHEAD LOW PRICES
3233 DOUGLAS ST.

63 PONTIAC $ 100
63 FALCON Auto. $ 100
64 CHRYSLER Auto $ 225
64 PONTIAC Auto $ 225
65 CHEV, ½ Ton $ 475
65 RAMBLER Auto $ 375
65 VW Beetle $ 875
65 TOYOTA $ 375
65 SATELLITE Convert. $ 875
65 CHEV. Wagon $ 125
66 FALCON Coupe $ 375
66 SKYLARK $ 995
66 DATSUN Wagon $ 375
66 CHEVELLE Htp $ 875
66 RAMBLER $ 575
66 VAUXHALL Wagon $ 375
66 PONTIAC Auto $ 375
66 BUICK $ 475
67 OLDS Htp. $ 675
67 SKYLARK $1375
67 RAMBLER $ 450

385-4121 385-4533
B. BOND D-00794A J. BARNES

ARTS CAR SALES
310 Bay 383-8302
CARS AT WHOLESALE TO PUBLIC—D00286

68 Dart GT convertible 318 Auto. P.S. Completely stock. Drive it and you'll buy it $1650.
PAINTER MOTORS LTD.
D-003346A
Appointment to view ANYTIME
385-0122 837 Yates

75 CAMARO
V-8 auto., p.s., p.b., Vinyl roof, excellent buy, $4450.
PAINTER MOTORS LTD.
D-00346A
Appointment to view ANYTIME
385-0122 837 Yates

MUST SELL — 1970 DATSUN 510, 4 door standard, 64,000 miles. Well maintained. In good condition. $1200 or best offer. 595-1671 after 5 p.m.

1970 Z28 CAMARO, NEW engine, points, brakes and much more. $3950. 479-2035 or 478-8377. Ask for Wayne.

1970 MACH I, 351 CLEVELAND, $2,500 or nearest offer. Phone between 4 and 6, 478-6175.

'62 VOLKS WITH '67 REBUILT engine. Good rubber. New brakes and clutch. $550. 383-3948.

1963 FORD GALAXY. EXcellent condition! Must sell! $475 or best offer, 383-3193.

'68 SKYLARK 2 DOOR. GOOD condition. Must sell! $875 firm. 479-4865.

SELECT MOTORS
950 YATES
382-8321 384-1322

1959 CHEV STATION WAGON, tested, 6-cylinder standard. Very dependable. 479-1772.

1972 CORTINA 2-DOOR, 4-SPEED, radials, tapedeck. Offers? 479-3010 after 4.

1970 SUNBEAM ARROW 4-DOOR, automatic, 25,000 miles, $1545. 598-1305.

MUST SELL
65 VW Bug, chrome wheels, etc. Offers. 479-2690.

---

151 SPORT, IMPORT CARS

MOST FIAT X19's ARE OVERPRICED
This is a 1974 priced to sell. Average mileage, well maintained, many extras including electronic ignition. Must sell immediately. $4,000. 598-7886.

'66 SUNBEAM TIGER, NOT RUNning. Miscellaneous parts. 4 speed plus automtic, roll-bar. New carpets. Hardtop plus convertible. Highest offer by Wednesday night. Phone after 5 p.m. 477-9989, ask for Steve.

1965 356 PORSCHE SC. NEW motor and muffler, king pin, paint, Konis. Interior redone in leather. Must see. Really beautiful. All work done. No expense spared. Asking $5600. 385-4992.

RARE RAM AIR IV GTO
Balanced and blueprinted. Legal NHRA D-SA. Can be converted to street. Hookers M and H, Mallory 4.56 etc. Over $7,000 invested. $5000 or best offer. 478-2464.

1974 MGB, 12,000 MILES, AS NEW condition. $3875. Appointment to see, 384-1721, 477-0510 Sports and Classic Cars, 2825 Bridge. DL 13451.

1972 MGB, 51,000 MILES, HAS had valve grind, tune-up within last 500 miles. Tested, needs new top. Asking $3000. Phone Deb, after 6, 656-3249.

1970 124 FIAT SPYDER CONvertible, AM-FM radio, steel belted Michelin radials. 5 speed, 4-wheel power disc brakes. Ex. condition, $2,200. Phone 382-8997.

MUST SELL, 1956 CORVETTE roadster. Very good condition. For more information phone 338-5550 after 6 or 334-2425 days. Ask for Gene.

1974 FORD ¾-TON PICKUP, camper special, 4-speed transmission, air conditioning, power brakes, power steering, with fully equipped camper. $5400. 478-6444.

1967 CHEV 1-TON, V8 4-SPEED standard, utility box, good rubber and power train. $1,375. 477-8949 or 477-8949 or 477-9224, Greg.

FIAT 124 SPYDER, 1972, CONvertible, like new, AM-FM, new radials, 5 gears, has to be seen. 385-8251, between 5-7 p.m.

1970 FIAT 124 SPYDER, NEW RAdial snow tires, extra wheels. Excellent condition. Best offer. 592-0366.

'75 PORSCHE 914, LOW MILEage, custom color, deluxe interior, first offer over $8000. 478-0025 evenings.

75 CAMARO ONE OWNER. 350, 4-speed, 8 track, radio. $4,250. 477-8358 after 6. Will take motorcycle as part trade.

1972 240Z, EXCELLENT CONDItion, 42,000 miles, quick 3-speed auto., other options, $4,000. 385-6142.

1972 DATSUN 240-Z, 47,700 GOOD miles. Green with tan leatherette top. Radials, radio. First $3800. 592-7657.

1969 TRIUMPH SPITFIRE. Radio, radials, 33 m.p.g. average. Must sell. $1200 or best offer. 595-8356.

74 FIAT 128-1300SL, WHITE WITH red upholstery, 13,500 miles. radial tires, $3,150. Owner leaving country. 598-5273.

69 TR6, METALLIC BLUE, BODY in good condition, rebuilt transmission, original miles — 50,000. Best offer. 595-3484 anytime.

68 Z-28, 5,000 ON TOTAL REbuild, many extras. Must sell. Offers. 592-3726.

MOVING, MUST SELL: '71 OPAL G.T., excellent condition. Offers. 479-1981.

74 MGB, ONLY 13,000 MILES, AM-FM radio, excellent condition, asking $3,600. 388-5735.

1973 TRIUMPH SPITFIRE CONvertible, like new, 22,000 miles. Asking $3500. 592-3283.

74 CAPRI, V6, 4 SPEED, BUCKET seats, radial tires. Excellent condition. 598-4474. 865 St. Patrick.

1973 MGB, 30,000 MILES, GOOD condition, asking $3650. 477-8912 or 477-0209, ask for George.

'62 MINI, $400. '72 SPITFIRE $3250. '60 Jaguar 3.8, $2850. 385-7866.

BLUE '69 MGB, GT. EXcellent! $2000 or best offer. 479-5003; 479-6115.

72 850 FIAT SPORT SPYDER IN good condition. $1700. Call 386-3231 or 479-3408.

1963 VOLVO P-1800, RADIALS, overdrive, excellent condition. $2,000. Phone after 5 p.m. 595-0657.

'73 MGB, GREAT CONDITION. Extras, offers. Phone between 5 and 7 p.m. 477-8966.

1974 DODGE MAXI VAN, 20,000 miles, fully camperized, $8,500. Phone 477-6397, after 5 p.m.

69 MGB, NEW TOP, PAINT JOB, batteries, $2500 or best offer. 384-2197, after 6 p.m.

1968 DATSUN 2000 ROADSTER, 150 h.p., 5-speed, dual Solex, Michelins. Offers. 598-3959 daytime.

72—240Z, GOOD CONDITION, new paint, pipes, 40,000 miles, $4200. 382-8879.

1972 TR6, GOOD CONDITION, low mileage, all extras. $3850 or best offer. 477-9631.

62 TR-4, OVERDRIVE. PHONE Duncan 748-8330 after 5 p.m.

1967 ALPINE 1725 CC ROADSTER, 3112 Quadra. Make offer. 383-7244.

MUST SELL, 1971 MGB, 55,000 miles, $2500. 382-6462.

COUGAR, 1973, EXCELLENT condition, fully equipped. 592-9012.

1956 GMC 1 TON WITH 14', FLAT deck. Offers. 478-7296.

'68 TVR $6,000 OR NEAREST offer. 592-0116.

1971 CORVETTE ROADSTER, REbuilt 350 4-speed, new top, 478-3280.

MUST SELL 1975 MGB. GOOD shape. $4495. 5-7, 382-6265.

73 240-Z 14,000 MILES. MINT. $4850. 595-0603.

1950 CHEV. 4-DOOR TORPEDO back, runs well. offers. 383-1489.

2 JAGUARS, 1966 4.2 E TYPE; 1959 3.4 litre. 754-6078.

1973 MGB, 28,000 MILES, WHITE, $3,000. 479-9249.

'71 TR6, EXCELLENT CONDItion, 45,000 miles, $3,100. 477-5804.

154 TRUCKS, BUSES and VANS

65 DODGE PICKUP, 3 SPEED, standard transmission, slant 6, good condition, $450 or nearest offer. 656-4295.

1965 GMC PANEL TRUCK, PARtially camperized, new tires and exhaust, $1,000. 479-7752 after 6 p.m.

1964 FORD 5 TON, 2 AXLES, 22', 390. Excellent shape. Phone Herbie at 386-1837.

1966 FORD, 10 TON, SINGLE axle, dump truck, 5 speeds, split shift, aluminum box. 595-0587.

1973 FORD ¾-TON — 360, V-8, 4-speed, clean, $3195. 652-1658 after p.m.

1974 CJ5 JEEP, 4-WHEEL DRIVE, 24,000 miles, asking $5700 or near offer. 384-5700.

MUST SELL BY FRIDAY, 1965 Ford van, new paint, shag carpet. 595-5794.

1972 DODGE MAXI-VAN, 32,000 miles, V-8, camperized. 1185 Old Esquimalt Rd.

1968 FORD ½-TON, BIG 6, 4-speed, new tires, tested till June 77, $1300. 478-0766.

1967 DIVCO VAN, $500. GOOD condition. View at 25 Cook Street. 592-3828 or 383-1540.

1964 CHEV HANDYVAN, GOOD running condition, new tires, offers. 382-2843.

1968 FORD ECONOLINE WINdow van. Must sell. Offers. Weekdays, 479-7821.

'74 JEEP, 4X4, PICKUP, 20,000 miles, $4900. 385-4035.

1975 ½-TON GMC VAN, 9,000 miles, insulated. 388-7708.

'74 V.W. VAN, LOW MILEAGE, immaculate, offers. 384-7861.

'63 FORD VAN REBUILT motor, good shape. $590. 477-3877.

62 VOLKSWAGEN VAN, CAMperized, tested, $875 firm. 592-9860.

'71 CHEVY VAN, PARTLY CAMperized, good condition. 479-3237.

'68 FARGO VAN, 6 AUTOMATIC, $1,600, Sooke, 642-3422.

1960 INTERNATIONAL 3-TON dump truck. $1,150. 658-8176.

'70 FORD ¾-TON, NEW TIRES and paint, $2,195. 656-6083.

1974 DODGE MAXI VAN, V-8, AUtomatic, P.S., P.B., $4,300. 598-5950.

1956 GMC SCHOOLBUS, GOOD camper, $1600. 598-7791.

67 CHEV ½ TON, 6 STANDARD good condition, $1300. 479-4215.

154 TRUCKS, BUSES and VANS

Garden City Auto Sales LTD.

WE REALLY Come Through for YOU!

75 G.M.C. ¾ Sierra Grande, Full Power Camper Special, 8,000 miles

75 FORD F250 Full Power Camper Special

75 FORD F250 Supercab Full Power, Camper Special

74 G.M.C. (6) Standard

74 FORD Clubwagon, V-8 Auto., Full Power

74 G.M.C. Sprint 4 spd., p.s., p.b., Radials

73 FORD F250 V-8 4 spd.

72 FARGO ¾ Ton, 360 V-8 Auto., p.s., p.b., Radio

72 FORD Courier 4 cyl., 4 spd.

72 MAZDA P.U. Custom Wood grain, chrome wheels

72 VW Van 38,000 miles

71 FORD F100 360 V-8 Full Power

70 CHEV ½ Ton V-8 Auto., Radials

67 FORD F100 V-8 Auto

65 DODGT 4x4 (6 cyl.) winch

No Reasonable Offer Refused

2978 Douglas
382-9111
DLD-3790

JEEP CITY

B.C.'S BEST SELECTION OF JEEPS NOW ON HAND!

CJ5'S — RENEGADES — TRUCKS — CHEROKEES

CENTURIAN CORSAIR MOTORHOMES BY BENDIX 19' 22' 25' 26'

75 FORD F250, Canopy	$6293
75 FORD F250	$5995
75 FORD F100	$5895
74 FORD	$3995
74 GMC Van Conversion	$8495
73 TOYOTA Land Cruiser, 4x4	$4595
73 GMC Suburban	$4495
72 FARGO Van Conversion	$5995
72 JEEP Commando	$4495
72 MAZDA pickup, canopy	$2395
69 JEEPSTER	$2495
67 CHEV. ¾-Ton	$1695
66 BEDFORD Van Conversion	$1695
64 14' TRAVELAIRE trailer	$1695
15' SOUTH PARK Trailer	$3195

Reg Midgley's JEEP CITY
3342 OAK ST.
Near Town and Country Shopping Centre
386-7571 Dlr. Lic. 00247B

INTERNATIONAL 72, 4½ ton, 18' van. 384-8275.

ATTENTION FURNITURE movers! 1963 5-ton van, GMC tilt cab, box 22.6 long, height 8'4". Pads, skins, dollys, skid, tail-gate and walk plank, very good condition, ready to go to work. 112-334-2661.

1971 GMC VAN, ECONOMICAL, 6 cylinder, 3 speed automatic, front disc brakes, instrument gauges, undercoating, insulated, panelled, carpet over plywood floors, ideal for work or travel. Phone Ian at 112-746-6937.

1974 FORD F100, 302, 4-SPEED standard, auxiliary gas tank, radio, tape deck, 26,000 miles. Excellent condition. Must sell this week. $3700. Phone 478-0044.

1974 TRADESMAN 200 WINDOW van, 318 V-8, ¾-ton — heavy duty suspension, P.B., radio, used as camper. $3,875. 652-3897.

1969 VW WINDOW VAN, SHOP rebuilt engine, mechanically sound, some rust, offers on $1850. 477-0708.

1965 950 FORD DIESEL TANDAM. V8 Cummin motor. Cabin chassis. $2,500. 384-9624 after 6.

MUST SELL 1975 VW WINDOW van, sunroof, new condition. $5700. 595-0931.

DODGE MAXI-VAN CAMperized, excellent condition, automatic, 32,000 miles, $3875. 385-3910.

1962 INTERNATIONAL TRAVELall, 6-ply tires, new motor and clutch. 479-1772.

1959 CHEV. PICKUP, 6-CYLINder, good condition. $500 or best offer. 638-8927; 658-5216, evenings.

1974 FORD ¾-TON, 4-SPEED, 360 V-8, dual tanks, sliding rear windows, 31,000 miles. $4350. 478-9231.

73 FORD ¾-TON, 4X4, 12X16.5 tires and mags, 25,000 miles. $5,400. 479-8879.

1965 GMC 55-PASSENGER school bus with 1973 396 engine, best offer or trade. 112-743-2646.

1972 ¾ GMC. GOOD SHAPE, 350 motor, long wheel base. Best offer. $2750. 478-2038.

'72 VW Panel Van, partially customized, custom paint job. $3,395 or offers. 386-6645.

'69 CHEV VAN, CUSTOM INTERIor; excellent mechanically, asking $2,300 or offers. 477-6275 anytime.

1966 FORD 750 CABOVER, RAMP flatdeck, new tires, brakes, motor. $4200. 386-6423 or 478-6268.

71 MAZDA PICKUP, 1800, LOW camper, 62,000 miles, radio, $1600. 592-7462.

MUST SELL, 68 CHEVY 90 VAN, excellent running condition, taking offers. 477-7172.

71 CHEV. SPORTVAN. CAMerized, mags, radials. New paint. 3,000. 598-3138.

1967 ¾ TON MERCURY, REpossession. 656-1141 Monday to Friday. 9 a.m. to 4 p.m.

'70 VW DELUXE WINDOW VAN in excellent condition. Many extras. $3,000. 598-7715.

GMC 1964 ONE-TON. SUITE 6 474 Gorge Rd. E. Asking $825.00.

'55 CHEV., V-8, NEEDS WORK $300. 478-3796.

154 TRUCKS, BUSES and VANS

ENSIGN Dodge TRUCKS AND RECREATION VEHICLE CENTRE

QUADRA AT CALEDONIA

GOOD NEWS! From Your DODGE TRUCK SPECIALISTS

Convoy Specials

1976 DODGE ½-ton Pick-up
6-cyl., automatic, radio, power steering, dress-up package. Stock No. 6104.
$5297
No Down Payment
$153 per Mo. 48 Months

1976 DODGE ½-ton Pick-up
360 V8 engine, automatic, radio, power steering, dress-up package. Stock No. 6135.
Convoy Special
$5697
No Down Payment
$164 per Mo. 48 Months

NEW '76 STARLINER 8-ft. Camper
Convoy Special
$2426
No Down Payment
$88 per Mo. for 36 Months

Payments Include 7% Sales Tax and Interest at 13.5 per cent

USED TRUCK SPECIALS
65 FARGO P.U. with CAMPER
70 G.M.C. ½-Ton
73 FORD ¾-ton
73 DATSUN Pick-up
74 MAZDA pickup
74 FORD Super Van
74 TOYOTA Pick-up
74 DODGE ¾-Ton Pick-up
75 DODGE Power Wagon
75 FORD ½-Ton Pick-up

No Down Payment
100 Per Cent Bank Finance O.A.C.

SEE THE TRUCK SPECIALISTS AT ENSIGN DODGE TRUCK CENTRE QUADRA at CALEDONIA
386-2411
Ask for Truck Sales
Dealer Licence Number D-495B

TO CLEAR
'72 FORD ¾ 40,000 mi. c-w 9½' VANGUARD camper loaded $5195
'74 TOYOTA long box c-w TRAVEL-MATE camper, fridge and furnace $5295
S. J. PEDEN LTD. D13-432
2855 Quesnel St. 386-3464

THIS IS IT
'67 Ranchero, 67,000 miles, 289, V-8, power steering, television, stereo tape, radial tires, custom GEM Canopy, air shocks, and much more, must see. Truly the nicest anywhere, asking $2,650. 478-7898.

ARTS CAR SALES
310 Bay 383-8302
Trucks and Vans at wholesale to public. D00286.

1974 GOLD DODGE TRADESMAN van, V-8, automatic, power steering and brakes, carpeting, panelling, insulation, low mileage. Excellent condition. 479-4070, after 4:30 p.m.

FOR QUICK SALE. 75 FORD custom ¾-ton pickup, 360, automatic, P.S., P.B., radio, 14,300 miles, $4,300 firm. 478-4248 after 6. No triflers.

LEN BARKLEY INTERNATIONAL LTD.
New and Used Trucks
517 Herald Street 388-5508

'67 CHEV. ½ TON. 283 MOTOR, safety belts, overload springs, box 54" by 8', very good running order. 383-7857.

1975 JIMMY 4X4, 6,000 MILES. Like new. Purchase November '75, $9700. Asking $7900. Call 388-4152 after 6 p.m.

71 FORD ½-TON PICKUP, $1200. 1600 Fairfield Road.

SELL IT FAST THROUGH CLASSIFIED DIAL 386-2121

158 TIRES

FOUR 8-STUD, ¾-TON FORD OR Chev. pickup split rims and tires. $250. 478-4248 after 6 p.m.

FOUR ET SLOTTED MAGS, COMplete, $160. 478-3439.

158 TIRES

MICHELIN "X" Radial Tires
All Sizes Available AT
D & D TIRE
1620 Blanshard
382-7283

160 PARTS, ACCESSORIES

CAR STEREO
In-dash AM-FM stereo radio with cassette or 8-track player from $149.95 installation available.
B.C. SOUND & RADIO SERVICE
931 FORT 383-4731

OPEN NOW
Come and see Victoria's largest stock of Hi-performance auto accessories and parts.
Mon.-Fri. 9-9, Sat. til 5
D. G. AUTO
3244 Douglas 382-4012

HRG HIGH COMPRESSION ALUminum alloy cross flow head. Manifold and carburetors. Finned alloy oil pan, high volume aluminum oil pump and 1¼" wheel spacers for MGA or MGB. Ken, 598-7885.

PARKDALE MOTORS
FIAT Parts — Accessories and Service
384-2277
FIAT — SAAB

VICTORIA 4-WHEEL DRIVE
8000 LB. WARN REVERSING and FREE WHEELING WINCHES, $490, complete with controls. FREE WHEELING HUBS for any make of 4-wheel drive. D-13531
597 Hillside at Rock Bay 386-6511

AMC 343, COMPETITION MODIfied automatic. Trans. good, motor good, asking $1,000 complete or $400 for the trans. $600 for the motor. Offers. Ron, 478-9193 or 478-4455.

Used Volkswagen Parts
Over 1 acre of VWs being dismantled. Call B.C. Auto Wrecking Ltd. 652-1181.

RADIATOR REPAIRS. FAST TOP quality repairs at Maurice's Auto Body, 427 Beta St., phone 386-3381. Located behind the Burnside Pay and Save Gas Station.

WANTED: AUTOMATIC TRANSmission V8 for '61 Pontiac and starter motor for same. For sale: '64 V8 automatic transmission. Phone 652-2560.

2 TOYOTA CELICA WHEELS mounted with Dunlop radial summer tires in good shape, $50. 386-8694.

'65 COMET, 6-CYLINDER, 3-speed, power train. O.K. and intact. '68 Vauxhall wagon, good glass and body parts. 652-3120.

WANTED: ONE SET CAST iron headers and tri-power manifold, for '48-'53 Ford flathead block. Phone 246-3358, Chemainus.

235 CHEV. PARTS, REFACED flywheel, turned crank, new oil pump, rebuilt head, pistons with rods. 595-6394.

CHRYSLER HEMI 354, BLUE Printed, 301 Chev. 350 h.p., 4-speed Muncie and Vertigage. 652-1658 after 5 p.m.

68 DATSUN 1600, GOOD MOTOR and transmission, and body parts. 382-8362.

TWO FIAT RIMS, SPRITE-MIDget left front fender, Wolesly parts. 478-2246, 7-9 p.m.

1965 MUSTANG SHELL, $50; 289 rebuildable $50; 3-speed, standard, $25. 385-6696.

FOUR 6-BOLT CHEVY MAGS and 2 Corbeu high-back bucket seats. Lorne, 479-5626.

JEEP 4 CYLINDER AND V-6 motors; Jerry cans; tire carriers; most Jeep parts 1941-1975. 477-1784.

1961 SUNBEAM RAPIER FOR parts or whole. 382-5764 after 6 p.m.

1967 SUNBEAM ALPINE ENgine. 1725 cc. series III parts. Offers. 382-5764 after 6 p.m.

50-GALLON GAS TANK WITH pump for pickup truck. $75. 658-1182.

'56 FALCON, SELLING FOR parts, phone in the morning or evening, 382-9895.

WANTED: PARTS OR WHOLE car 49 to 54 Austin A30 or A40. 479-8408.

67 PONTIAC 327 AUTOMATIC, 12 bolt rear end, most body parts good. 382-8012 business hours.

TANDEM CAR HAULING TRAILer, with electric brakes. 746-7886 Duncan.

CAN SOMEONE FIND AND INstall an engine for '61 Rambler? 386-0954.

WANTED: TAIL GATE FOR 1969 Ford Pickup. 595-0736.

TWO 1970 RENAULT 10'S. GOOD for parts. $300. 388-7771, after 5.

WRECKING '67 GALAXY
383-8985

THREE: 23 GEARS SET UP IN pot for Ford. 384-8391 after 5.

'67 Z28 302. COMPLETE SHORT block. Never run. $400. 598-4972.

318 V-8 AND AUTO TRANS., 35,000 miles. 592-3560.

WANTED: 3 SCHOOL BUS SEATS (Thomas). 477-6649.

66 DATSUN 1600 MOTOR, TWIN carb and body parts. 382-8362.

166 CARS AND TRUCKS WANTED

$$ WE BUY $$
—CARS
—TRUCKS
—MOTOR HOMES
—MOTORCYCLES
We Trade Down
FAST CASH
DePape Motors Ltd.
760 Johnson 384-8035

TOP DOLLAR
PAID FOR GOOD CLEAN USED CARS
Peter Pollen Ford Ltd.
1060 YATES 384-1144

ESQUIMALT AUTOMART LTD.
480 Esquimalt Rd. 382-7195
CASH FOR YOUR CAR OR TRUCK
WE ALSO CONSIGN

CASH
We will buy your car for cash. G.C.M. Motors Ltd., 780 Goldstream Ave., 478 3242. D-7:97.

WANTED: LAND ROVER, 1962 model or older, running or not. Phone 479-1831 or 386-2471. Ask for Meg.

74 MGB, FOR STUDENT, MUST be good condition. Cash if reasonable. 592-0115.

VICTORIA AUTO BROKERS
TOP DOLLAR FOR YOUR CAR
1805 Blanshard 386-3721

SHELBOURNE AUTO MART LTD.
1640 Cedar Hill X Rd. 477-9166
We buy Cars Instant Cash

168 CAMPERS, TRAILERS and MOTOR HOMES

HOME MADE 8' CAMPERETTE, no fridge or stove, $700. 385-0232.

6' CANOPY, SUITABLE FOR small truck, $200. 592-2813, after 5.

HOMEMADE CAMPER. SLEEPS 3. Offers. 383-5735.

168 CAMPERS, TRAILERS and MOTOR HOMES

S. J. PEDEN LTD.
VANGUARD
MINI-HOME SPECIAL ! !
New '76 VANGUARD 21 ft. Mini-Motorhome on 1 ton GMC chassis fully self-contained with shower, large 3-way fridge, forced air furnace, etc. Sleeps 6 in comfort. All for
ONLY $13,795

PARTS SPECIALS
SAVE NOW on 3-way fridges, furnaces, toilets, roll up awnings. Your complete headquarters for all parts and accessories. Conveniently located in town.

SALES LOT NOW OPEN
THURS. and FRI. NIGHTS 'TIL 9
S. J. PEDEN LTD.
2855 Quesnel St.
D-13432
386-3464

VICTORIA R.V. CENTRE
1080 GOLDSTREAM
478-8377
DL 26205
We Sell and Service
CAMPERS, TRAILERS, 5TH WHEELS AND MOTOR HOMES.
THESE BRAND NAMES
TERRY AND TAURUS
ALJO AND KIT
SCAMPER AND SECURITY
BENDIX AND EDSON
YOUR ONE-STOP R.V. SHOPPING CENTRE
OPEN 7 DAYS A WEEK TILL DUSK
We Service What We Sell

COASTLINE TRAILER CENTRE
1621 Island Hwy. 478-0933
(Across from Colwood Farmers Market)
QUALITY and VALUE
TRAVELAIRE, RUSTLER PROWLER
TRAVELMATE, JAMBOREE MOTORHOMES
VICTORIA'S HOLIDAY MAKERS
HOURS
WEEKDAYS 10 'til 9 P.M.
SUNDAYS 1-5 P.M.
D-13719

IMPALA CAMPING WORLD
TENT TRAILERS
Lionel — Leisurecraft
Tent Trailer Rentals
TRAVEL TRAILERS
Cygnet — Kit Road Ranger
MINI and MOTORHOMES
Winnebago—Empress—Brougham
Large Selection in Stock
Bona Vista 5TH WHEELS
Propane—Accessories—Service
Sani-Station
7 DAYS A WEEK 656-5504
Pat Bay Hwy. Sidney
D.L. 15802

OKANAGAN
CAMPERS—TRAILERS
COLUMBO and ARROW CANOPIES
Repairs (incl. ICBC)
Parts, Van Accessories
Now Open Thurs. Fri. till 9 P.M.
PHONE 384-0213 anytime
LOGAN'S R.V. SERVICE CENTRE
650 Burnside Rd. E., near Douglas

1975 30' TRAVELEZE TRAILER TV, stereo radio and tape deck, vacuum cleaner, 2-door fridge, range and oven, shower and tub, twin beds, sleeps 4, built-in levelling jacks, self-contained and tows easily. Ideal for vacation or live-in. This is the Cadillac of travel trailers, (new about $13,000). Asking $8,900. 477-8261.

1975 UNIT, FORD SUPER-CAB 250 camper special, 390 motor, front mounted spare, extending rear bumper, 2 studded snow tires, and '75 11' custom camper, 3-way fridge, furnace, jacks, separate vanity and port-a-potti, custom upholstery. $11,500. Also '75 8' canopy for above. $200. 479-5575.

DOGWOOD TRAILER SALES
PARTS—PROPANE RENTALS
RANDELL TRAILERS AND CAMPERS 478-6841
2630 Deville Road
Dealer Licence D13587
Highway 1 at Millstream Rd.

1973 VW SAFARI CAMPER, 12 and 110 volt fridge, 2-burner propane stove, sleeps 4 adults, one child, 4-speaker FM-AM radio and cassette player, C.B. radio, five summer radials, 2 snow radials, $6600 firm, $6400 without C.B. and AM-FM. 652-3117.

18' TRAVEL TRAILER, ALOHA, sleeps 5. Hot and cold water. Toilet and shower. 3-way light. Electric brakes, new wall-to-wall. In excellent condition, $2,100. 325-5985, Vancouver.

WE RENT TRUCKS AND CAMPERS
Reserve now
Evergreen Rentals
386-0411

'72 VOLKSWAGEN WESTPHALIA camper, heater, ice box, sink, 44,000 miles. Excellent condition. $4,900 or offers. 477-5697, daily except Sunday.

DANISH COMBI-CAMP TENT trailer with add-a-room. Ideal for smaller cars. Four years old. Excellent condition, $1,300 or nearest offer. 477-4816.

EQUALIZER HITCH, COMplete. Reverse weight stabilizer. Complete electric brake kit, wire, control, connector, tubing, $150. 479-2952.

1975 FORD ¾ CAMPER SPECIAL, '75, 8' Galaxie camper, fully equipped. 592-7494.

LARSON 20-FT. BOAT, 165 MERC motor, Roadrunner trailer, ¾-ton International truck, 9½' Vanguard camper, complete outfit, $12,500. 656-3569.

23' DELUXE TERRY TRAVEL Trailer. Immaculate condition. $4,900 or best offer. Days, 384-8032, evenings 383-1420.

FOR RENT, 1975 PROWLER travel trailer, fully self-contained, sleeps six; Available until July 31st. $125 per week. 385-4544.

168 CAMPERS, TRAILERS and MOTOR HOMES

DOMINION MOTORS
HOME OF
LAYTON — HOLIDAIRE TRAILERS
GALAXIE CAMPERS and CANOPIES
CHINOOK MOTORHOMES
Here Again!
ANOTHER SHIPMENT OF HOLIDAIRE TRAILERS
14 Ft. 16 Ft. 18 Ft. and 23 Ft.
COME IN TODAY AND SEE THEM
FRESH TRADES
73—18 Ft. ARISTOCRAT TRAILER Fully self-contained and air conditioning.
WAS $4195 NOW $3995
69—22 Ft. SCAMPER TRAILER Fully self-contained
WAS $3995 NOW $3695
PARTS, ACCESSORIES REPAIRS
HOURS OPEN: MON. to SAT. 8 A.M. to 5 P.M.
We specialize in I.C.B.C. Autoplan Campers and Trailers
1703 BLANSHARD ST.
(Across from Hudson's Bay parking lot) Victoria, B.C., 385-5012.
Dealer Licence Number D-5536

FENNELL'S TRAILER SUPPLIES LTD.
Parts — Propane — Repairs
CANOPIES
PARKLANE tent trailers
2 styles of VAN TOPS
Custom Building and Van Conversions
USED SPECIAL
1974 22' FLEETCRAFT trailer, sleeps 6
$3900
6459 Patricia Bay Hwy.
652-3941
OPEN 7 DAYS A WEEK

RESERVE NOW
CAMPER TRUCKS AND MINI MOTOR HOMES
SUBURBAN RENT-A-TRUCK
386-6131

RENTALS
MINI MOTORHOMES—CAMPERS —TRUCK and CAMPER—
S. J. Peden Ltd.
2855 QUESNEL ST. 386-3464

TILLICUM FURNITURE
2612 SOOKE RD.
Now makes camper, trailer and boat cushions. Any size or shape. Full selection of materials available. Free estimates. 478-0522.

'72 GMC PICKUP, ¾-TON, 4-wheel drive. 29,000 miles, together with '72 Vanguard camper for $4,900. Reuter at National Boat Sales, 2060 White Birch Road, Sidney. 656-3966.

½-TON TRUCK CANOPY FOR Datsun or Shortbox Toyota, ideal for sleeping accommodation while camping. Quick sale, $150. 479-5163, after 5 p.m.

1974 VANGUARD 17' TRAILER, 3-way fridge, stove, oven, furnace, two tanks, sani-potti Converter. After 3 p.m., 384-6174, $3600.

1974 23' SCAMPER TRAILER, all conveniences, immaculate condition, canopy, $5,500. 112-743-2794. Cobble Hill.

WANTED
1972-1974 19½' Terry travel trailer or similar, Fully self-contained, cash. 388-9626.

72 VW DORPER CAMPER, 42,000 miles. Blaupunkt radio, pop top, $4,895. Parkdale Motors, 386-2277. D.L. 13683.

26' ALJO. SELF-CONTAINED, set up in park, Seal Beach, California, adjoining Long Beach Marina. $5,000. 385-5533.

1970 EEE MINI MOTORHOME, 302 motor, low mileage; will consider ¾-ton pickup plus cash in trade. $9300. 382-8087.

WE RENT MOTOR HOMES
reserve now
Evergreen Rentals
386-0411

FOR RENT
19' Winnebago Brave, sleeps 6, also 24' Empress, sleeps 6. Bookings. 479-1609.

26' ALJO TRAVEL TRAILER. Self-contained, set up in park, permanent living or travel. Seal Beach, California, adjoining Long Beach Marina. $5,000. 385-5533.

1973 DELUXE DODGE MAXI van, completely camperized, automatic, power steering, 23,000 miles. As new, $8,500. 383-5023 or 477-5057.

1966 TRAVEL TRAILER, 19' OF cozy living and travelling space, $1800 or offers. After 4:20, call 479-1254.

LIONEL HARDTOP TENT TRAILer with awning, sleeps four, excellent condition, asking $700. 592-2258.

FOR RENT: NEARLY NEW 18' Scamper. Toilet, shower, fridge, fully insured. By week or month. 384-4818.

FOR RENT: HARDTOP TENT trailer, Wind-up model. Phone 592-9113.

'73 TRAVEL TRAILER, 22½'. Must be seen. Offers to $4500. 479-8840.

1974 BOLER TRAILER, FRIDGE, stove, furnace. Excellent condition. $2,600. 478-4833.

1969 VW WESTFALIA CAMPER. Top condition, extras. $3800. 656-5762.

15' TRAVEL TRAILER, SLEEPS 5, electric brakes, custom finish, $1250. 656-1635.

FOR RENT: HARDTOP CAMPER trailer, sleeps 5, $38.50 per week. 479-5163, after 5 p.m.

16' CANADIAN CARAVAN TRAILer, electric brakes, good condition, $1500. 384-3439.

HARDTOP CAMPER TRAILER, sleeps 6, stove, icebox. $450. 478-6649.

'68 FORD SUPER VAN, CONverted with, fiberglass roof, asking $4650. 478-6818.

'71 8½-FT. VANGUARD CAMPER, fridge, stove, oven, and furnace. $2095. 656-6083.

1969 VW WESTPHALIA CAMPER. 1973 engine, good condition. 652-3101.

FOR SALE: 11' CAMPER, TOILet, shower, furnace, like new. 479-2288.

FOR RENT LARGE CAMPER sleeps 5, stove, fridge, heater, insured. 478-9119.

SNO-BIRD RECREATIONS LTD.
1621 Island Hwy. 478-3426
Campers—Trailers—Van Inserts

BOAT LOADERS, FOR CAMPERS and mini homes, installed. 478-3796, 478-2754.

19' FLURY MOTOR HOME, 1976 new design, also Itasca. Jackson's 974 Goldstream, D-13607.

HARDTOP TENT TRAILER FOR sale. Sleeps 6, 642-5449.

AIRSTREAM 1968, 24 FT, $7,500. OBO. Phone 746-5281 Duncan.

SOFT TOP TENT TRAILER, $275. 385-4577.

IMPORT CAMPER FOR RENT. $70 week. 479-3471.

FOR RENT: 8'6" CAMPER, $60 per week. 479-2846 after 5.

13' TRIPLE E TRAILER, $890. 642-4139.

168 CAMPERS, TRAILERS and MOTOR HOMES

MUST SELL 1973, 23' TERRY, sleeps 7, 4-burner stove, oven, fridge, shower, awning, etc. Immaculate condition. $5,000. 478-4769.

1974 HARDTOP TENT TRAILER. $1600. 479-8649.

VANGUARD CANOPY, $250
1600 Fairfield Road

1975 17½' PROWLER, FULLY self-contained. $4,400. 592-9511.

TWO 8' CANOPIES FOR SALE. $245 and $155, firm. 384-0727.

TENT TRAILER, SOFT TOP, $250. 477-5920.

169 MOBILE HOMES AND PARKS

Happy Valley HOMES LTD.
DON'T BE LATE AGAIN!
Reserve the site for your new home NOW!
14 more adult and family sites coming up in June in beautiful LANNON CREEK mobile home park. Spacious lots, ocean view and friendly atmosphere.
P.S.
We also have a large selection of near new and used homes located in 10 different parks. All within driving distance of Victoria. Starting as low as $5,000.
For appointment to view phone: BRYAN or JOHN
We are open 7 days a week. Monday to Sat. 9 a.m. til 7 p.m. Sunday 12 til 6 p.m.
2681 SOOKE RD.
478-8303
MEMBER WESTERN MOBILE HOME DEALERS' ASSOCIATION
D.L. 00832-A

YOUR HOUSING PROBLEM SOLVED
You will be PROUD to say "I live at Cedar Creek Mobile Home Park."
CEDAR CREEK offers a golf course, trout stream, bar-b-q pits, recreation hall, horse shoes, darts, garden club with acres and acres of beauty. Convenient to shopping, skating arena, fishing both fresh and salt water. NO CHARGES for cablevision or garbage pickup.
THE MOBILE HOMES offered for sale are located on landscaped lots with paved streets and street lighting.
For information and appointment to view call 743-9711 or 743-5244.
For the family man: 3 bedrooms with extra room, plus sun porch fenced yard, opposite park: $17,400.
3 bedroom home with big lot in family section. A REAL BUDGET BUY at $12,800.
Owner leaving for Nova Scotia — sacrificing this home like new, pet run etc. ONLY $13,700.
2 bedroom home with large car port and storage shed, large lot immaculate condition, lots of extras: $15,900.
2 bedroom home, 1 year old, immaculate, beautiful garden, can't be replaced at only $15,500.
2 bedroom home, a real quality just spotless, 2 porches, lawn etc $16,300.
A 2 bedroom home with porches and landscaping all in, many extras completely furnished, all the hard work is done, a real buy at $17,900.

BOB'S MOBILE HOMES LTD.
25 Crease 386-3623
DL 00414A
NEW and USED TRAVEL TRAILERS
11' TRAVELAIRE Camper, used, sleeps 6, oven, stove, furnace, toilet, jacks. Real clean. $2745
Heavy Insulation and Storm Windows on our DIPLOMAT Mini-home, GM or DODGE. $14,950 and $15,950.
NEW and USED HARDTOP TENT CAMPERS
TRUCK CAPS — All Sizes American or Japanese
For your Summer home see our 8x30 or 8x35 NOMAD with tipouts
SUMMER SPECIAL
10x55 Fleetwood 2 Bedroom ANY OFFER OVER $5950
386-3623 382-5647

1956 - 1976
20th Anniversary
TRIANGLE HOMES LTD.
BENDIX and MANCO
2435 Trans Can. Hwy.
478-1774, D-01055A
Mon.-Sat., 9-6 P.M.

ADMIRAL HOMES LTD.
2524 DOUGLAS ST. 386-3291
OWN Verses RENT
12x52 Home on location with 128 SQ. FT. Sundeck. Langford area. Immediate occupancy. ONLY $12 800.00. Full Price.
Many other USED HOMES on location single and doubles in different parks. Parking spaces now available for new homes in 3 different locations.
Have you seen, Have you tried. You can be lucky. TRY IT.
Assistance in financing can be arranged with low down payments. O.A.C.

GOLDSTREAM MOBILE HOMES LTD.
PARAMOUNT PREMIER
MONARCH AND PARKWOOD
Modern park space available with all purchases
2994 Jacklin
478-1251 478-8391
Dealer Licence No. 01280A
OPEN TO 5:30

Double Wide Home
Three bedrooms, fridge, range, washer, dryer, underground service and cable TV. Large sundeck, nice view. Located in fine secluded park. Children, pets allowed, $23,900. 478-0034.

ENJOY YOURSELF, LOCATED at Thetis Lake. Hiking and swimming at Victoria's nicest natural park. 2 bedrooms, with large living room addition totalling over 800 square feet, 4 piece bath, kitchen, dining room. Must be sld. Asking $14,000. Contact Gerry, 383-4739, 4:30 to 6:30.

DOUBLE WIDE HOME, REduced for quick sale from $25,500 to $23,900. Three bedrooms, fridge, range, washer, dryer, underground service and cable TV, large sundeck, nice view. Located in fine secluded park. Children, pets allowed. 478-0034.

BEST OFFER TAKES IT, 3 BEDrooms, 2 bathrooms, like new 1974 Ambassador, lived in only 16 months, electric fireplace, all drapes and furnished. Immediate possession, to be moved. Phone between 5-7 weekdays. 112-847-3549.

12x56, 2 BEDROOM, VERANDA, immaculate. $10,500. 642-4139.

169 MOBILE HOMES AND PARKS

Robinhood
SALES AND SERVICE
1976
MODELS ON DISPLAY NOW
OR
MAKE AN OFFER ON A GOOD CLEAN USED HOME.
EXAMPLE:
12x56 2-BEDROOM WITH SHAG CARPET IN LARGE FRONT ROOM. LANGFORD AREA.
ALL FINANCING ARRANGED WITH YOUR DOWN PAYMENT AS LOW AS $100. O.A.C.
FRANCHISE DEALER FOR HOMCO AND MANCO
2714 SOOKE RD.
478-9912, 478-9517
D.L. 00422A

MUST SELL 3-BEDROOM MObile home, completely furnished, kitchen carpeting, utility room, washer, dryer, queen-size bed, dishwasher, color TV, Cable TV, skirted, veranda, set up in family court, $15,800. 743-9100.

1974 MARLETTE, 1,000 SQ. FT. deluxe living space, 3 bedrooms, 1½ baths, 14x20 living room, all appliances, washer, dryer, some furnishings, sun porch. Close to town on private lot. $23,500. 592-6895, after 6 p.m.

'74 MOBILE HOME, PRESENTLY set up in Crofton park. Can be moved. Will take cash down-payment or boat, motor, and trailer. Take over bank payments. Phone 746-6956.

12X60, 1974 PARAMOUNT, 2 BEDrooms, furnished, storage shed, washer and dryer, on landscaped space. Adults only. $18,700. 478-2526.

48 X 12, 2-BEDROOM WITH fridge, range, washer and dryer, located on fully serviced 80x100 lot with aluminum shed, immediate occupancy, phone 112-743-9687.

FOR SALE OR RENT, 1973 EMbassy 3-bedroom, utility, sliding glass doors, large sundeck. Double parking, utility shed included. Located Florence Lake trailer park. 386-3687.

1974 PARAMOUNT, 12X60, AT Spectacle Lake, extras—porch, sundeck, large utility room; $18,900, includes appliances. 743-2741.

IMMACULATE 12X60, SUNDECK, veranda, porch. On peaceful ½ acre near lake, woods. Easy commuting. $36,900 for quick sale. 642-4139.

LOVELY 1975, 3-BEDROOM, 12X68 Leader, Spanish design, skirted, many extras. Located in family park. Furnished or unfurnished. Offers. 743-5609.

1971 12x48 2-bedroom mobile home, set up in trailer park, skirted, storage shed, perfect starter or retirement. $11,900 or offers. Phone 478-9240 anytime.

FULLY FURNISHED 3-BEDroom tipout, landscaped and garden, 12'x68', 1 year old, hardly lived in, with patio and fireplace. 478-2642.

EXTRA CARPETED 12'X16' FAMily room, on a 12'x64' fully furnished home, with fireplace and large patio. 478-2642 or 478-6288.

NOVA BUILT, 12X48, ALL SET up in adult park, landscaped; two rooms and patio added. Shed. 478-6663 after 6 p.m.

1963 BUDGER EXPANDO 15'X40' 1 bedroom, dining room, washer, and dryer, Shed, etc; Deluxe model. Phone after 6:30, 478-7739.

IN LOVELY COUNTRY SETTING 12x68, 1973 Atco mobile home with 28' addition. Asking $19,500. Trailer pad rental $55 per month. 478-8809.

24X48 DOUBLE WIDE, 2 BEDrooms with TV room or 3rd bedroom. 7 months old on private leased land. 478-0593.

PRICED RIGHT TO SELL, 1974 Chancellor, 3 bedrooms, 2 bathrooms, utility room, 1,248 sq. ft. 478-9807.

SECLUDED MOBILE HOME SITE in country setting, available immediately, for further particulars phone Cobble Hill, 743-2188.

12X68, THREE-BEDROOM MObile home, shed, partly furnished, fenced-in yard. Set in family park. Nanaimo area. 112-753-7450.

10X55, 2 BEDROOMS, PLUS 1 room built on. Reasonable park rent. On bus line. 592-0289, 592-2385.

12'X48' 2-BEDROOM HOME, large appliances, well-maintained, large veranda and shed, in pleasant park Mill Bay. 743-5942.

1968 SUBURBAN, 55X12, UNFURnished, 2 bedrooms, electric heat, 100 amp service, needs some work, $6850. After 5, 383-0897.

1975 DOUBLE WIDE, 3 BEDrooms, 2 bathrooms, near Sooke, $26,000. 642-5072 after 5 p.m.

MOBILE HOME ADDITION, porches, patios, steps, and skirting. 478-2642.

24'X52', 3 BEDROOM, ENSUITE plumbing, fully furnished, 478-6288, or 478-2642.

27' FOWLER TRAILER, SET UP on lot. 479-5803, after 6 p.m.

178 SUMMER RESORTS

COWICHAN LAKE, 350' WAterfront, good beach. western exposure, 2-bedroom furnished, weekly rates. 598-2994.

COMFORTABLE COTTAGE ON Cowichan Lakefront. Self contained. Rent weekly July-September, 477-3656.

HORNBY ISLAND, 2 BEDROOM, close to water, furnished, $100 a week. July, August. 383-7780.

181 TOURIST ACCOMMODATION

GRANDVIEW TOURIST COURT Beach cabins, fully equipped kitchens, sandy beach, clams, fishing. Example: Unit for five, $16 day. Low weekly rates. For reservations, R.R. 1, Qualicum Beach, V0T 2T0, 752-6713.

WATERFRONT, FULLY SUPplied cottages and camping. Yellow Point area. 245-3000.

2 BEDROOM, LARGE SUNDECK. $90 per week. $300 per month. 598-3671.

185 CONVALESCENT AND REST HOMES

PRIVATE ROOM IN SMALL quiet guest house. 598-4423.

190 ROOM and BOARD

CLEAN, COMFORTABLE ROOM, retired or working person. Quiet non-smoker. 315 Vancouver St.

191 ROOM AND BOARD WANTED

MALE STUDENT NEEDS ROOM and board or room only close to Univ. or bus stop starting Sept. 1, 76. Write to D. Turner, 1419 4th St. N. Cranbrook, B.C. State type of room, rent and location.

ROOM AND BOARD REQUIRED for quiet, retired, gentleman, 65. Fairfield-Oak Bay area, 592-0369.

193 ROOMS TO RENT

FURNISHED BEDROOM IN modern townhouse. Share kitchen, dining room, recreational facilities. Free use of washer and dryer. Cable hook-up. One block from Sears. Suitable for working man. $125. References please. Available July 1st. Call 4-10 p.m., 595-8264.

FURNISHED, SHARE BATH, kitchen and laundry, $23 week, or $90 month. Utilities included. 385-0307.

FURNISHED ROOM TO RENT, for male, washroom and cooking facilities. Call between 5 and 6, 479-2445. On Mann Ave. $100.

$75 MONTH, SHARE BATH AND kitchen. Suitable for pensioner, men only. 384-5514 days, 384-9206 evenings.

WATERFRONT—QUIET BEDSITter, kitchen, mature man only. Non-smoker. Must be fully employed. $120. Phone 382-6370.

COMFORTABLE ROOM WITH all shared cooking facilities. 386-8272 after 6.

193 ROOMS TO RENT

FURNISHED BEDROOM, KITCHen privileges, near Reynolds, $100. Adjoining room available. 477-2522.

LARGE, BRIGHT ROOM, LADY only. James Bay area. Reasonable rent. 386-1779 after 6:30.

FURNISHED ROOM FOR RENT. Automatic hot water. $140 month. 2716 Prior St.

FURNISHED ROOM FOR GIRL, share kitchen, bathroom and living room July 1, $100 month, 385-0151.

NEAR CRAIGDARROCH CASTLE, furnished, $110. 383-7207 or 383-6020.

TWO FURNISHED ROOMS, QUAdra-McKenzie area. Share bath. 479-2182.

OAK BAY, CHARACTER, 1 room, $100. Women students only. Utilities included. 592-1705.

SINGLE FURNISHED ROOM, quiet, non-smoking, females only. 595-4620.

197 HOUSEKEEPING ROOMS TO RENT

FRESHLY RENOVATED FURnished housekeeping suite, wall-to-wall carpet, etc. Suit one working person. $155 per month. All utilities included. Fort-Cook area. 598-4219.

AVAILABLE JULY 1st
Fully furnished suite available for young lady. $88 p.m. Close to town. Apply Rithet Agencies, 382-4251.

AVAILABLE JULY 1. SMALL furnished room, own stove and fridge. Share bath. Females only. $95. Available July 1, furnished bachelor, self-contained, $145. 386-0065.

JULY 1, FAIRFIELD, SINGLE, furnished housekeeping room, own kitchen facilities. Suit working adult. $95 including utilities. References. 382-6969, 6:30-8 p.m.

JUBILEE. IMMEDIATE POSSESsion. Furnished room from $95 to $130. Kitchen and bath shared. Utilities included. 388-6657 or after 6 p.m. 592-6442.

A BRIGHT SEMI-FURNISHED room, cooking facilities. Bus at door. Walking distance to town. Suitable for older Active Gentleman. Phone 386-1884 after 1 p.m.

FURNISHED, AVAILABLE after June 20, prefer mature lady, share bath, short walk to town, no children, no pets. 383-5761.

LARGE BRIGHT ROOM, CARpet, TV, cooking facilities. Fairfield area. $90. Available June 15th. 383-4082.

FURNISHED ROOM, LINEN SUPplied. Share bathroom, kitchen, living room, balcony. 1515 Vining. $85. 595-6226.

CLOSE TO DOWNTOWN, NONsmoking, non-drinking gentleman only. 595-6306.

OFF OAK BAY AVE., PLEASANT room, cablevision, utilities, business person, $95. 592-1179.

SHELBOURNE-MCKENZIE, COMfortable room, share facilities, separate entrance. 477-1654.

BEAUTIFULLY FURNISHED 1-bedroom suite. Suit one person, double bed, fireplace. 592-4748.

IMMEDIATE POSSESSION OF 2 housekeeping rooms, $125 and $80. 386-0642 after 6.

CLOSE TO TOWN, EVERYTHING included. Phone after 6, except Sunday. 386-1027.

UNFURNISHED ROOM WITH kitchen, share bath, for mature lady. 595-0541.

SHELBOURNE-MCKENZIE. HOUsekeeping room. Suit one man. Separate entrance. 477-1654.

ROCKLAND MANOR, PARTLY furnished room and kitchenette, after 6 p.m. 598-4044.

WALKING DISTANCE TO TOWN
Available now — $98.00
Phone 384-5830

200 APARTMENTS TO RENT UNFURNISHED

OPEN HOUSE
SAT., JUNE 19
SUN., JUNE 20
1-5 P.M.
Washington Co-operative Housing, 373 Burnside Rd. One bedroom apartment basic rent $142, shares $1500. 3 bedroom apartment basic rent $214, shares $1800. Stove and fridge, wall to wall carpeting. For persons 40 and over only. Pets allowed. Developed by Columbia Housing.

"BACHELOR SUITES"
$146.04—ANTRIM COURT, 2310 Quadra St., w-w carpeting. Avail. immed.
$145.50—LONDON FLATS, 1321 Broad St., w-w carpeting.
$143.61—WESTMINSTER COURT, 955 Humboldt, w-w carpeting. Avail. July 1st.

"ONE-BEDROOM SUITES"
$150.50 LONDON FLATS, 1321 Broad St., w-w carpeting. Avail. immed.
$170.11—LADY ESSEX, 270 Simcoe St., w-w carpeting.
$184.92—PANDORA VILLA, 1130 Pandora Ave., w-w carpeting. Avil. immed.
$181.55—WESTMINSTER COURT, 955 Humboldt St. w-w carpeting, Avail. July 15th.

"TWO-BEDROOM SUITES"
$243.32—ANTRIM COURT, 2310 Quadra St., w-w carpeting. Avail. June 15th.
$217.27—LORD MICHIGAN, 235 Michigan St., w-w carpeting. Avail. July 1.
BROWN BROS. on BLANSHARD
385-8771 (anytime)

OAK BAY JUNCTION
Available July 1. Modern, 2-BR suite — $201.79. Call 595-5874.

AVAILABLE IMMEDIATELY
Bachelor suite — $149.31
Call 598-7979

NEAR JUBILEE
Available July 1. 1-BR suite. $171.93.
Available Aug. 1. 2-BR suite, $205.11.
Call 598-7979

FAIRFIELD
Available July 1. Modern, spacious Bachelor Suite, $161.98. Call 598-7979.

WALKING DISTANCE TO TOWN
1-BR Suite — $150
Call 384-5830

david burr ltd. 384-9335
655 Fort Street

Harbour Towers
AVAILABLE JULY 1
2 BEDROOMS
925 SQ. FT.
FROM $350
Phone HARBOUR TOWERS
385-2405

1140 Pandora

One Bachelor	$160
One 1-Bedroom	$210
One 2-Bedroom	$204

Includes heat, water, electric range, refrigerator. Spacious accommodations. Appointment Chummy Crabbe 388-5555. B.C. Land and Insurance Agency Ltd.

JAMES BAY, QUIET APARTment, 2 bedroom deluxe suites, one available July 1, the other July 15. Mature couples only, no children or pets. Apply resident manager. Phone 384-7627.

323 MICHIGAN ST.
One bedroom apartment, available July 1st. Mature adults, no pets. $185 per month. See the Resident Caretaker or The Royal Trust Company at 388-4311.

ESQUIMALT DISTRICT, OVERlooking West Bay Marina, 1 bedroom apartments from $205, including cable and heat. Sorry, no children or pets. Please call after 12 noon, 386-9826.

ESQUIMALT ROAD
Luxury top floor, 2 bedroom Condominium. Magnificent views. Swirl pool and sauna. $365. Phone 658-5133.

SECOND FLOOR 2-BEDROOM suite, utilities, drapes, included. Non-smokers only. $265. 592-7952, 595-6226.

200 APARTMENTS TO RENT UNFURNISHED

CLEEVE WOOD ESTATES LTD.
McKENZIE WOOD
1002 McKENZIE AVE.
New block in treed setting with view, very large balconies, condominium quality. C.M.H.C. controlled rents 2-4% annually. Several 1-beds $212-$222 and 2-beds $285-$290. 479-8812 or 479-6724 evenings.

CHATEAU VICTORIA
1-bedroom apts. Available from $220. Mature adults only. Sorry no pets. Please phone 382-4221.
740 BURDETT AVE.

NEWLY DECORATED DELUXE 1-bedroom executive suite with fireplace in charming older home. Rent includes heat, lights, stove, fridge, washer, drapes and new wall-to-wall shag throughout. Access to old world gardens. Ample parking. Close to bus and shops. Walking distance to park and town. Quiet street. Fairfield area. Not suitable for pets or children. View by appointment only. $395. 383-9420.

LUXURY PENTHOUSE
Panoramic ocean views near Beacon Hill Park and Empress. 2 bedrooms, 2 bathrms on 2 levels. Sauna, whirlpool, in concrete and steel bldg. $525 per month with heat included. 477-4860 after 6 p.m. References please.

2-BEDROOM LUXURY APARTment, 2 full bathrooms, dishwasher, garburator, fridge and stove. Plumbed for washer, dryer, ensuite. Swimming pool. 500 sq. ft. sundeck overlooking Inner Harbor and Empress Hotel. 1342 sq. ft. Available after May 15, $590. Phone 477-5274.

LUXURY APARTMENT OVERLOOKING ESQUIMALT WATERFRONT
Available immediately, 3 bedrooms, fireplace, wall to wall shag throughout, pool, sauna, cablevision, adults only. Call resident manager, 383-0734.

AVAILABLE NOW
Esquimalt, $199 — 4½ rooms (2 bedrooms), electric fridge and range, 4-piece bath, cable, parking, for mature couple. Bus at the door. No pets. Dickie Agencies Ltd., 919 Fort St. 382-4312. Evens 477-4662.

2-BEDROOM SUITE, ALSO large bachelor, in 6-month-old block. Close to town and bus. Colored appliances, wall to wall, and balcony. Damage deposit required. Sorry, no children or pets. 382-5872.

ESQUIMALT, AVAILABLE IMMEdiately, 1 bedroom suite. July 1, 1 bedroom and 2 bedroom suite, large suites with large balconies, hardwood floors. 1 bedroom $188. 2 bedroom $220. Includes heat, hot water, and cablevision. No children or pets. 384-2173.

ELDON PLACE
Near Woodward's, on bus line, available now, 1 bedroom $207, 2 bedroom $264. July 1, bachelor, 1, 2, and 3 bedrooms. Pool, sauna, and swirlpool. Mature adults only. Sorry, no children or pets. 386-0614.

2-BEDROOM SUITE, $285. Sauna, swimming pool, squash court, etc. No children or pets. Mature adults. 386-2303. 2-bedroom and 2-bath, $315. 2-bedroom, $290. 258 Gorge Rd. East. 384-1992. Sauna, swimming pool, etc. No children, no pets. Mature adults.

SIR JOHN FRANKLIN APT.
3287 Quadra St.
2 BR deluxe suite, available now. 1 BR suite July 1, modern, quiet building, mature adults only. Viewing 1-3 and 7-8 or phone 658-5132 or 386-0149.

COMPACT FURNISHED BACHElor apartment, ideal for working tenant or pensioner. No children, no pets. Security deposit required. Contact manager, 11 a.m. to 3 p.m., 820 Fisgard. 1 block from the Bay.

DELUXE 1 BEDROOM CONdominium offering all amenities. Lease has purchased a unit in this beautiful complex so mine is now available for July 1. Gordon Head next to Racquet Club and University. 477-8491.

BACHELOR APARTMENT OVERlooking the Gorge. Carpet, drapes, stove, fridge, cable TV. One block from shopping centre. Available July 1st. Middle aged or senior adults only. No pets. Phone 382-4534.

HILLSIDE-QUADRA
Two-year-old building, 1 bedroom apartments, $200. Sauna, parking, games room included. Call 385-2185 or 478-0225, 388-6258.

AVAILABLE JUNE 1, ONE BEDroom, $230. Two bedrooms, $275 to $300. July 1, one bedroom, $215 to $230. Mature adults only. No pets. Phone 386-3702. Pool, sauna, whirlpool, and recreation. Block 1, 252 Gorge Road East.

COLONY PARK MANOR, ONE bedroom condominium, partly furnished. Swimming pool, sauna, swirl pool, close to shopping centre and bus. No children or pets. 383-1991.

$126 — NICE MODERN BACHElor. Available July 1. Third floor of walk-up. Grant Street location. Suitable for one quiet older person. Non-smokers please. No pets. 598-8443.

NEW 2 BEDROOM APARTments on waterfront property in ooke. Featuring fridge, stove, ireplace, wall to wall, electric eat, individual room control. Children welcome. No dogs. 642-5525.

944 TATTERSAL, 2 1-BEDROOM apartments. Available July 1 and July 15, $177 per month. Suitable for quiet mature couples. No children, no pets. 478-9123, 385-2078.

BACHELOR UNIT. LIVING RM with new w-w carpet and redecorated throughout. Extra large kitchen and dining area. Colwood. $225. 386-3494.

AVAILABLE IMMEDIATELY, 1-bedroom and bachelor apartments. Mature adults only. No children. No pets. Bay and Fernwood areas. 382-2942.

IN ESQUIMALT
Six 2-bedroom suites, good view, brand new suites, close to Naden. Kids welcome. Renting now. 385-4832.

ESQUIMALT WATERFRONT
Available July 1 — one and two-bedroom suites, wall-to-wall carpets, pool, sauna. Adults only. Call resident manager, 383-0734.

BACHELOR UNIT. LIVING RM with new w-w carpet and redecorated throughout. Extra large Kitchen and dining area. Colwood. $225. 386-3494.

SPACIOUS NEW 2-BEDROOM suite, includes dishwasher, washer and dryer on suite, mature adults only, $310 month, imediate possession, phone 592-6084.

JULY 1, QUIET OWN ENtrance, one bedroom and sewing room for non-smoking senior lady, no pets, $145. Harriet, near Gorge. 383-4753.

ONE BEDROOM FOR IMMEDIate occupancy, 1 for July 1. Fully broadloomed, drapes, swimming pool, sauna, $215. Adults only, no pets. 385-5092.

1-BEDROOM SUITE WITH CABlevision and elevators, wall-to-wall carpet, near town, for mature adult with reference. $177.45. 384-4675.

2-BEDROOM, CONDOMINIUM, main floor, $275 per month. Heat, hot water included. Washer, dryer, close to all amenities. Child accepted. 386-8291 or 383-0032.

2-BEDROOM APARTMENT AND bachelor apartment available July 1st, no children or pets. Resident manager, 383-9757 (9-6).

1 BEDROOM, LIVING RM WITH fireplace, new w-w carpet. Redecorated throughout. One child. Colwood. $250. 386-3494.

AVAILABLE ON JULY 1 IN ESquimalt, 3 bedroom suite, $270 month. Heat, hot water and cablevision included. No pets. 384-2173.

ONE BEDROOM SELF-CONtained. Utilities included. $160. 382-5537.

AVAILABLE JULY 1ST, 2-BEDroom suite, 3800 Quadra area. No children please. 383-0431, after 5.

MODERN ONE-BEDROOM, MAture adults only. Sorry, no pets. 383-3239.

2-BEDROOM UPPER SUITE, close to Camosun college. $240 per month. 598-7053, or 592-2230.

MODERN ONE AND TWO BEDrooms, batchelor waterfront, 912 Selkirk, 383-7659.

200 APARTMENTS TO RENT UNFURNISHED

PEMBROKE PLACE
This is a excellently located building — NOW RENTING
The suites are extra large almost all suites have a nice view. All modern fittings.
1 BR from $209
2 BR from $270
Call in to see Mr. or Mrs. Harper. They will be glad to show you around. 830 Pembroke St. 384-7337.

McKENZIE MANOR
1010 McKenzie Ave.
We have 2—2 Br. deluxe spacious suites still available for immediate occupancy. Please call and reserve now. Also 1 studio suite. Mr. Holgate. 595-2227.

829 ADMIRALS RD.
One child welcome
Modern bright building
1 Br. $215
2 Br. $255
Mr. Holgate, 595-2227

HARRISON HOUSE
1417 Harrison Street
Fort Pandora
Close in modern 2 Br. available July 1. Also available 1 Br.
KILMARNOCK HOLDINGS LTD.
595-2434

AVAILABLE JULY 1st

One-bedroom apartment in new building in the Hillside-Quadra area. Included is heat, stove, fridge, sundrapes, wall to wall carpeting, elevator and controlled entrance. Rent $190. For more information and viewing call:
RICK KINNIS 386-6796

DELUXE CONDOMINIUM

Spacious 2-bedroom suite with 1½ baths, dining room, large living room and spacious kitchen. Rental includes heat, light, stove, fridge, closed security, underground parking. Lease available. $365 per month.
RICK KINNIS 477-9394
WESTMONT REALTY
920 Hillside
386-6796

SINCE 1887
Pemberton, Holmes Ltd.
1000 Government St.
$182.90 1 Br. Burnside, Now
$171.90 1 Br. Modern, July
$182.90 1 Br. Handy to shops.
$60. Bach. Elderly Lady, Now

"NOW RENTING"
GORDREAU APARTMENTS
133 Gorge Road E.
ONE BEDROOM, $205. Avail. June 1st.
TWO BEDROOMS from $275. Avail. Immediately.
Featuring:
—indoor pool
—swirlpool
—sauna
—recreation room
—wall-to-wall carpets
—in-suite storage
—balconies
For further information call:
BROWN BROS. ON BLANSHARD
385-8771 anytime!

VACANCIES
Hundreds of Vacancies Monthly
Western Canada's Largest Most Experienced Rental Agencies
Member of BBB. Small fee.
$135—Bach. pet, Fairfield
$100—Bach. Adult Lady, Nice ste.
$150—1 Br. Furn. temp. accom.
$250—2 Br. Dup. Child, pet.
$177—1 Br. Modern Saanich
$180—1 Br. Large Rockland
$200—1 Br. Fireplace. Close in.
$276—2 Br. Util. Incl. "choice"
$190—2 Br. Fairfield kids, cat
$200—2 Br. child. apt. Esq.
$275—3 Br. kids, pets, duplex
$300—3 Br. older renov. kids, pets
$293—3 Br. SxS dup. kids
HOMEHUNTERS
OPEN 7 DAYS A WEEK
1394 Hillside Ave., 598-5101

NOW RENTING
BALMORAL COURT
1118 BALMORAL
1 Br's $200. Recreation room. Ample parking and storage. Available now, contact rental rental dept. 384-8124 PEMBERTON HOLMES LTD.

VACANCIES
2790 Cedar Hill Rd.
Near Hillside mall, 1 br's from $205 and 2 br's at $245. Available now and July. For viewing phone PEMBERTON, HOLMES LTD. 384-8124 days or 383-7788 evenings.

UNIVERSITY PARK TERRACE. Tastefully furnished. 2 Bedrms, swirlpool, sauna, rec. rms., etc. Until Sept. 77. $340 per month. REG BAXTER of D. F. HANLEY AGENCIES LTD. 385-7761 Anytime.

BRAND NEW SUITES
Market Street (Quadra-Hillside). Quiet, pleasant, very convenient, 2 bedrms, 1 bedrms. and bachelors. REG BAXTER of D. F. HANLEY AGENCIES LTD. 385-7761 Anytime.

JUBILEE. BEAUTIFUL ONE bedroom suite, newly decorated. Fireplace, huge enclosed yard, infant accepted. Work to reduce rent, $275. Utilities included. 388-6657 or after 6 p.m. 592-6442.

NEW 1128 SQ. FT. CONdominium, 2 bedrooms, master ensuite, balcony, carpet throughout, drapes, on lease at $430 per month plus light. Prefer mature couple. 385-2082.

FOR RENT IMMEDIATELY, ESquimalt area. Two-room apartment, will take two children over 7 years of age. No pets, $254 per month.
384-3686

ROCKLAND AND COOK AREA, 1-bedroom condominium in quiet adult building, includes heat and hot water, appliances and drapes, available immediately, $215 month. 383-0346 or 592-2513.

DOWNTOWN, NEAR CITY HALL, 735 Pandora, bachelor suite. Heat and hot water, range, fridge; clean, quiet place. Middle-aged or elderly preferred. July 1. 384-5459.

COOK-FAIRFIELD AREA. 2 BEDroom suite, fridge, range, heat, cable TV., laundry facility, controlled entrance. Suitable for middle age or older persons. 479-5665.

ONE-BEDROOM SUITES AVAILable July 1st. No children or pets. Resident manager 595-3061 (9 to 6).

AVAILABLE NOW
Waterfront suite on Gonzales Bay, 2½ bedrooms, no pets $299. Call 592-2431 or after 5 p.m. 598-7689.

JAMES BAY, FOR IMMEDIATE occupancy and July 1st. Bachelor and 1-bedroom, modern block, $145-$190. 386-9059.

ESQUIMALT JULY 1ST, 3-BEDroom family home, basement, no small children, or pets, reference please, $350. 386-0394.

SELF-CONTAINED BACHELOR suite. Immediate possession. Close to downtown. Non-smoker. Phone 595-2660 after 5 p.m.

ESQUIMALT 1 AND 2-BEDROOM suites, immediate and July 1st, modern building, large suites. 382-9618 after 5 p.m.

ONE-BEDROOM, LARGE, newly decorated, main floor of 5 plex. No pets. Cook-Fairfield area. $180. 477-5057.

QUIET 1-BEDROOM APARTment, front and rear entrance, small yard, available immediately, $112 monthly. 383-9172 after 5.

SMALL ONE-BEDROOM BACHElor apartment. North of Woolco. On Douglas St. $175, including all utilities. 658-5564.

2-BEDROOM, 2-BATHS. OPTION to purchase available. $425. 652-3229 or 386-9270.

JAMES BAY, CLOSE TO BEACH. One and 2-bedroom, one bachelor. 383-0761.

LARGE, 3 - BEDROOM SUITE, main floor, available July 1st. Phone 383-4457.

BEACON HILL AREA, 2 BEDroom, no children or pets, available July 1. $200. Phone 477-4480.

2 BEDROOM CHARACTER suite, wall to wall, small block, Fort-St. Charles. $276. 383-4568.

2-BEDROOM SUITE FOR RENT. Stove, fridge. 382-2803. Sat. anytime. Weekdays after 5:30.

2 BEDROOM SUITE IN HOUSE on main floor. 384-7448.

BACHELOR SUITE FOR RENT, $185. Available now. 383-6303.

200 APARTMENTS TO RENT UNFURNISHED

SEAGATE
707 Esquimalt Road on Victoria's harbor waterfront. Very large indoor heated swimming pool and hydrotherapy pool. Mature adults only. No pets. Available July 1. Large 1 bedroom suite overlooking park. $220. Resident manager. 383-1731. Diamond Developments Ltd.

1-BEDROOM APARTMENT IN Sooke, $185. Phone 642-3281.

201 APARTMENTS TO RENT FURNISHED

PENTHOUSE MANOR HOTEL
2930 Washington 388-7818
New ultra modern deluxe bedroom and bachelor apartments. Beautifully furnished. Situated in quiet location overlooking Gorge waterways, close to bus service. Includes color TV, telephone, dishwasher, laundromat, sauna and swirl pool. Maid service. No pets. Rent by day, week or month.

WHY RENT?
Less than $2,000 down will get you a one-bedroom, fully furnished apartment with mountains and waterviews, sauna, swirlpool and pool room. Prices start from $31,000. Call:
595-5171 LES BOHER 598-1665
TERRY SMOLLETT
595-5171 656-5882
CANADA TRUST

APARTMENT TO RENT FOR University Summer Session. July 5th to August 18th, fully furnished, large one-bedroom apartment in gracious old Victoria home, on main bus route, 10 min. from University, town, beaches, shopping centres. Large yard, laundry, parking, utilities included. References please. $80 week. 598-2068.

FURNISHED 1-BEDROOM SUITE Carpeted, 25" colour TV, laundry facilities and utilities included. Private entrance on ground level. Near Willows Mature person, no no pets or children. References preferred. $235 a month. 592-2859.

CLEAN, QUIET, RESPECTABLE working gentleman to occupy furnished 3-room self-contained suite, private entrance, water, heat, power included. $150 per month. Available July 1st. 479-5163, after 5 p.m.

BACHELOR APARTMENTS WITH kitchen, everything included. Weekly maid service. Rates from $55 per week. Estrella Motel, 360 Gorge Road East, 384-5122.

JUBILEE DISTRICT, NICELY furnished bachelor suite, suitable for clean, mature working lady. Not suitable for children or pets. 382-0603 or 595-8121 after 7.

TEACHER HAS FURNISHED suite in old house to sublet for July and August. References required. 388-4004 after 5 p.m.

COMPLETELY FURNISHED bachelor suite including linen and utilities, women only. $150. 385-4364.

10 ONLY
Luxury apartments, self-contained units, best weekly rates in town. Daffodil Inn. 386-8351.

SELF-CONTAINED FURNISHED bachelor, in ground level of house, $150 with $75 security deposit, References. 384-7291.

BACHELOR SUITE, 10 MINUTES walk to town, non-smoker, nondrinker, mature working person please. Phone after 5. 382-0477.

ONE FURNISHED BACHELOR suite, $100 includes all utilities, available immediately, central location, phone after 7 p.m. 382-8024.

CLOSE TO UNIVERSITY. FULLY furnished suite. All utilities provided. On bus route. 477-5478.

MODERN 2-BEDROOM SUITE, University area Available until September 1. 477-2101.

FURNISHED SUITE OF OFFICE, single person, city centre, Phone 386-6829.

FURNISHED BASEMENT BACHelor, available now, $160 includes utilities. 598-1523 evenings.

BACHELOR, FURNISHED, FORT-St. Charles, 6-month lease, $138.25. 383-4568.

VIEW ROYAL STUDENT SUITE, near city bus, $90. 479-8112.

WANTED: GIRL TO SHARE house in Oak Bay. 592-0872.

SUBLET FURNISHED APARTment, July and August. 477-4988.

202 APARTMENT FURNITURE TO RENT

STANDARD FURNITURE
Three Rooms from
$35 per month
Immediate Delivery
382-5111

203 APARTMENTS WANTED

OUR HOME OF TWO YEARS has been sold. Working mother, 2 school-age daughters need suite, in home or building as soon as possible. Preference Fairfield, James Bay. Reasonable rent, 382-5738, after 6 p.m.

MATURE BUSINESS WOMAN needs quiet, bright, spacious unfurnished suite with balcony or garden access and pleasant outlook, James Bay, Fairfield, Oak Bay for July or soon after. $200. 386-3368, 9-5 weekdays.

RESPONSIBLE WORKING woman wants 1-bedroom suite, older home, Rockland-Fairfield area. References. 598-6351 Ms. Leonard.

UNFURNISHED ONE BEDROOM suite, lady pensioner, non-drinker, smoker, pet possible. References. $140, near bus, Beacon Hill Park. Victoria Press Box 555.

RESPONSIBLE BACHELOR REquiresf urnished, character bachelor suite. Beacon Hill area. 382-1119.

2 MATURE, RESPONSIBLE adults need a reasonable 1 or 2 bedroom suite in older house or a small cottage. 384-6191.

QUIET MARRIED COUPLE WITH cat. Prefer suite older house. $170-$210. 383-1080.

QUIET WORKING GIRL, REquires 1-bedroom suite for July 1. Preferably older home. 384-8383.

204 SHARE ACCOMMODATION

MIDDLE-AGED BACHELOR HAS 3-bedroom house in Colwood district. Like to share with someone willing to do some housekeeping work for free living quarters. 478-1208 after 6 p.m.

AVAILABLE IMMEDIATELY, male mid 20's wishes same to share 2 bedroom house. $80 plus utilities. 658-1032 after 5.

RESPONSIBLE WORKING MAN requires a large room in co-op house. Fernwood preferred. Call John after 5:30. 384-5330.

FEMALE TO SHARE FURnished 2-bedroom cosy duplex with fireplace in the Fairfield area. Please phone 382-0942.

GIRL WANTED TO SHARE COMmunal house in Oak Bay, cheap rent. June 20. 598-7387 daytime.

WE NEED FOURTH PERSON TO share large 4 bedroom house. 386-9956 after 5.

ONE OR TWO WORKING PEOple, to share large home in Downtown Area. 384-2968.

GIRL TO SHARE HOUSE, DOWNtown location. 383-1030 after 6.

206 DUPLEXES TO RENT

RICHARDSON-GONZALES
2 bedrooms, drive-in garage, full basement, stove and fridge, good garden. $300. 479-7224.

MODERN SXS, CEDAR HILL area. Appliances, w-w partial developed bsmt. Children considered, $395. Avail. Immed. 478-1950.

TWO-BEDROOM, FULL BASEment, fireplace, appliances. Fairfield. No children, pets. $300. 478-1950.

2-BEDROOM DUPLEX, LANGford-Colwood area, $245 per month. Available July 1. 478-2450.

CARNARVON AREA, SIDE-BY-side. 2-bedroom, garage, basement, July 1. $325. 592-2044.

SIDE-BY-SIDE, 3-BEDROOM, full basement, $375 a month. Available July 1st. 479-8454.

LARGE 2 BEDROOM SUITE IN house in Sidney, close-in, $300 per month, utilities included. 656-2752.

LANGFORD, JULY 1, 2 BEDrooms, close to schools, stores and bus. $260. 478-4109 or 478-7957.

SIDE-BY-SIDE, 3 BEDROOMS, 2 baths, Colwood. Brand new. Phone 478-7668.

2 BEDROOM DUPLEX, LOWER part, stove, fridge, 673 Craigflower or phone 385-9629.

206 DUPLEXES TO RENT

SINCE 1887
Pemberton, Holmes Ltd.
1000 Government St.
$359.45 3 Br. duplex — Tillicum. 2 children welcome. Now.
$375.00 3 Br. Duplex in Metchosin. 2 acres, children and pet welcome, available now.
$293.09 3 Br. Old Esq. Rd., 2 children welcome, available July.
$227.00 2 Br. lower, on John St. 1 child welcome. Avail. July.

1 BEDROOM SIDE IN NEW Side-by-Side Duplex. Very large living room. Stove, Fridge, Carport, large storage basement. One child acceptable. $250. Across from public beach in the Shawnigan Lake Village. Country location. Superb lake view. Immediate occupancy. Shawnigan Realty. 743-5311 or 743-2607 (collect).

NEW, 1-BEDROOM BASEMENT suite with fireplace in lovely home. Wall-to-wall carpet, shag in bedroom. Washer and dryer provided. Close to beach. All utilities paid for. Metchosin-Colwood area. $225 per month. Available immediately. 478-7792.

ESQUIMALT, CLOSE TO SHOPping centre, modern side-by-side duplex. 2 bedrooms up, 1 down. Large family room, sundeck, garage. Suitable for married couple with 2 children. No pets. $395. 385-4209.

FAMILY WELCOME
3-bedroom duplex, Colwood, on quiet street of new homes. Close to schools and new shopping centre. Includes deluxe appliances, wall-to-wall carpets and delightful patio. $350. 384-0912 or 592-6625.

2-BEDROOM YOUNG EXECUtive lower duplex with fireplace, wall to wall carpeting, drapes, appliances, heat, light and cable included. No children or pets. Fairfield area. Available July 1. $330 per month. 386-8385.

$450.00
5557 Old West Saanich Road, 3 bedrooms, basement, w-w carpets. Avail. Immed. Lease Avail. References required.
BROWN BROS. on BLANSHARD
385-8711 (anytime)

2-BEDROOM DUPLEX, ESQUImalt area, wall-to-wall carpets, living room with fireplace, cablevision, fridge, electric stove, heat and water included, garden privilege, one child welcome, no pets. $290. 383-0287.

ATTRACTIVE 2-BEDROOM, side-by-side, split-level, fridge, stove, wall-to-wall throughout, fenced garden area. Responsible married couple only. No pets. $250. 478-5418 after 5 p.m.

UPPER 2 BEDROOMS. AVAILable June 15. Close to town, all facilities. Stove, fridge. Wall-to-wall carpeting. Heat and water included. $350. 382-8610.

LARGE NEW SIDE BY SIDE DUplex, available immediately. 2 bedrooms, master ensuite, wall to wall carpet, carport, $350 per month. 382-7668.

LARGE SIDE BY SIDE 3 BEDroom duplex, newly renovated, near Esquimalt Rd. Available now, children okay, $300 per month. 598-1536 after 6.

2-BEDROOM EXECUTIVE TYPE lower duplex, fireplace, wall-to-wall carpet, drapes, heat, light and cable included. Available June 1. $330 per month. 386-8385.

LANGFORD AREA. LARGE 3 bedroom suite in 4 plex. Close to schools. Fireplace, wall-to-wall. Available June 16. 478-4109 or 478-7957.

LARGE LOWER SUITE, 2 BEDroom, fridge, stove, available July 1st. Children welcome, ideal for nurses, near Jubilee hospital. $325. 598-6956.

MUSICIANS WELCOME
Immediate occupancy in large older co-op home. Ex-university or university students preferred. Call Carol or Charley, 598-7167.

2 BEDROOM LOWER DUPLEX, fridge, stove, garage, and water included. Close to town, $260 per month. Available June 15. References required. 382-0330 evenings.

LARGE NEW DUPLEX IN COLwood, lots of space in this 2 bedroom unit, new fridge and stove, $275 per month. Available now. 386-2431.

NEW 2 BEDROOM DUPLEX, with fireplace, wall to wall, electric heat, full basement, rent $350. Phone 477-5138.

SALT SPRING 2 BEDROOMS, mile from Fulford, children and pets welcome. $200 per month. 537-4501, 656-3035.

JULY 1ST UPPER 2 BEDROOM duplex with basement, carport, Fairfield area no pets or children, $280, phone after 4 p.m. 384-3460.

2 BEDROOM SUITE, JAMES BAY area. Close to shopping centre, no pets. Available June 15. $190. 383-1388.

3 BEDROOM, SIDE BY SIDE DUplex, near new, fridge, stove, wall to wall, Glen Lake area. $340. 479-3854.

OAK BAY JUNCTION, ONE bedroom unfurnished, Available July 1. No children, no pets. 479-4069.

FAIRFIELD AND COOK, 2 BEDrooms, drive-in garage, full basement, stove, fridge, July 1st. $325. After 6, 383-6063.

BETTER THAN DUPLEX A 3 bedroom main floor suite, kitchen, dining room, living-room with fireplace, $340. 479-8921.

JAMES BAY. BRIGHT 2 BEDroom suite in 4 plex. Fireplace, stove, fridge, new carpeting, heat, hot water provided. $275. 598-7849.

PINE ST., 2 BEDROOMS $225 Near Cook, 2 bedrooms $275; Near Mayfair, 2 bedrooms $300. 500 Sumas St., 386-2648.

4-BEDROOM DELUXE DUPLEX, S-S, wall-to-wall carpeting, fireplace. 592-4023.

3-BEDROOM SUITE, AVAILABLE now. 385-4908.

210 HOUSES TO RENT UNFURNISHED

3-BEDROOM, FULL BASEMENT home Mayfair area, $380. Children welcome. Available July 1. 383-4524.

2-BEDROOM HOUSE, ONE-bedroom small, wall-to-wall, fridge, stove, washer, dryer, dishwasher. Esquimalt. $295. 383-4568.

2-BEDROOM, NO-BASEMENT home, separate garage, fenced yard, $300. Phone 478-9126 after 5 or 595-8547 after 7.

MANSION
Stately Rockland home, huge rooms, 5 bedrooms, 4 fireplaces, etc. $950. 598-7262.

COSY 2 BEDROOM HOME WITH fireplace, separate garage and full basement, fridge and stove included. $365. 479-3220 or 386-2518.

VIEW ROYAL, 63 KINGHAM Place, modern, 5 bedroom, 2 bath, 2 fireplaces, vacant, $525 per month. No pets. 479-4619.

JAMES BAY, 3-BEDROOM house, garage, fridge, stove, shopping area, nice garden. Vacant July 2nd. No pets. $325. 385-8411.

LARGE OLDER FAMILY HOME, one one acre, close to town and schools. References required. Available July 1. 479-1861.

JUBILEE AREA 2 BEDROOM full basement, wall to wall, fridge and stove, children welcome. $375. 595-7628.

NEAR SIMPSON-SEARS, 2 BEDroom, fridge, stove, wall to wall carpet, $275 per month. Available June 15th. No pets. 595-0904.

3 BEDROOM UPPER SUITE IN Langford. $300 monthly. No pets. 478-3322.

3-BEDROOM, FULL BASEMENT, ideal for 3 working girls, sharing. No pets. $385. 598-5537.

COLWOOD. 3 BEDROOMS, FIREplace, oil heat, available now. $300. 478-3848.

SALTSPRING SECLUDED MODern 1-bedroom cottage in wooded glen. $175. 112-653-4237.

SOUTH OAK BAY, IMMACULATE 2-3 bedroom home in quiet location. $400. 479-8786.

DOWNTOWN 5-BEDROOM, 2 bathrooms, kitchen, $440. Inside new, excellent. 477-2485.

LANGFORD, 3 BEDROOMS WITH washer, dryer, fridge and stove. $350. Phone 478-5531.

3-BEDROOM ESQUIMALT, REFerences required. $350. 478-9294.

2 BEDROOM, NO BASEMENT, $205. Colwood-Langford. 477-2548.

210 HOUSES TO RENT UNFURNISHED

SINCE 1887
Pemberton, Holmes Ltd.
1000 Government St.
$440 3 br. home in Cadboro Bay 2 older children welcome. Available now.
$350 3 br. Colville Rd., Gorge area, children welcome available July.
$351 2 br. Elk Lane, all appls. 1 child welcome, avail July
$425 3 Br. New home in McKenzie area. 2 fp's, children welcome, avail July.
$450 4 Br. Glen Lake, close to schools, children welcome, available July.
$475 3 Br. Home in Mt. Douglas, all appliances, older children welcome, available July.
$395 2 Br. Townhouse in Oak Bay. 1 older child welcome, available Now.

SOUTH OAK BAY. NEWLY DEcorated 2 bedroom, living room with fireplace, dining room, full basement with drive in garage. Large fenced yard. Suit responsible ouple or small family who will care for house and garden, references, rent $415. to view call 592-4015 after 4:30 p.m., or weekends.

TOWNHOUSES
4061 LARCHWOOD
3 bedrooms 1½ bathrooms, full basement, oil heat, drapes, range, fridge, washer and drier and fireplace. Rents $350 and $375. Manager 477-3481 OR 385-2458 Byron Price and Associates Ltd.

IDEAL FOR RETIRED COUPLE, unfurnished 2-bedroom mobile with stove, fridge, washer, dryer and fully carpeted on private property. $265 per month, or reduced rent for caretaking main house when owners away. Sooke, 28 miles from Victoria. Available July 1. Victoria Press, Box 562.

SIDNEY, JUNE 15, IMMACUlate 3 plus 1 bedroom, 1½ bath, basement home, $425 per mo.
ARDMORE, July 1, Executive, 4 bedrooms, 2 bathroom home plus self-contained 1-bedroom suite, $600 per mo.
Saanich Peninsula Prop. Ltd.
656-4000 656-2427

JUBILEE HOSPITAL AREA
Perfect house for 3 nurses to share, one block from hospital, quiet, very clean, large private yard, 3 bedrooms, 1½ baths, 2 fireplaces, full basement, wall to wall carpeting throughout. Call 388-6454.

CORDOVA BAY 3 BEDROOM family home, large sundeck, 1½ bathrooms, 2 fireplaces, wall to wall carpets, drapes, stove, fridge, washer and dryer, double carport. Available July 1 or August 1. 1 or 2 year lease. $525 per month. 652-2444.

GORDON HEAD
3 bedroom home, 2 baths, 1 up and 1 down, large sundeck, easy to care garden, close to elementary school, plus new junior high, available July 1st. To view phone 477-5648. $475.

5 OR 6 BEDROOM HOUSE, 2 bathrooms, large modern kitchen with fridge and stove, wall to wall carpet, Gorge area. July 1st. $450. Suit family or to accomodate boarders. References required. Some furniture. 386-9274.

GORDON HEAD — ONE YEAR old 3-bedroom, immaculate home. Close to community centre, Lambrick Park, shops, transportation. $425.00 p.m. BILL McCARTER — 592-3970 or 385-9741.

TOWN AND COUNTRY. 2 BEDroom, no basement home. Newly renovated. Separate garage. References and damage deposit required. $300. Available July 1. 478-6485.

GORGE AND TILLICUM, 3 BEDroom bungalow, finished rec room, double carport, large sundeck. Damage deposit required. Available August 1st. $475 per month. 385-0928.

UNIVERSITY AREA
5 bedroom, 2½ baths, 2 fireplaces, library, conservatory, full basement with finished rec. room, dishwasher, stove, drapes, tennis court, $625. 479-8042.

5-YR.-OLD HOME, 3 BEDROOMS up, 1 down, recreation room, available August 1st., children welcome. Located between Woodwards and Sears. $425 monthly. 382-3916.

OLD VICTORIAN HOME HAS been tastefully refurbished. Needs tenant by early July. Lease. $450 per month. Apply The Royal Trust Company, 388-4311.

TWO-STOREY, 5 BEDROOMS, 2 bathrooms, living room, dining, den, family room, kitchen and piano room. Available July 1st. 993 Admirals Rd. $500 per month. 383-5392.

THREE BEDROOM UP, 1 DOWN, full basement, drive in garage, across from park, close to school and shopping, carpets and drapes, stove. $400 1960 Alanby St. 598-1246.

LOVELY 3 BEDROOM, 2 bathroom, Fairfield, $525. No pets. Esquimalt 3 bedroom older. No pets. $276. Phone evenings, weekends. Immediately, 658-5978.

ROCKLAND
Brand new, 3-bedroom, 2-bathroom, full dining room, built-in kitchen, fully carpeted, and decorated. $650. 598-7262.

ARTIST-BACHELOR APARTments in historic house in James Bay. 146 Clarence Street. Newly renovated. $225 per month. Call 382-5125 days.

HORSES, COUNTRY, 4 ACRES, small barn, riding paddock, washer, dryer, 3 bedrooms side $295; 1 bedroom side $175. Mill Bay, 383-4568.

RENT TO OWN
Large 2 bedroom townhouse, half block from ocean in James Bay. Near new. 1½ baths, fireplace, $400 per month. Call 598-1536.

ROOMY 3-BEDROOM TOWNhouse, close to all amenities. July 1st. $375. 595-8863.

211 HOUSES TO RENT FURNISHED

IN SEATTLE, 3 BEDROOM home, large treed lot, partly furnished including piano, for July and August. $300 month, including utilities. 206-542-4253.

OAK BAY, 3 BEDROOMS, ARtist's home. July 1st to Aug. 15th. $530. 592-3605.

CHARMING 3-BEDROOM HOME in Oak Bay. Available July and August. $400 monthly. 598-6285.

BEAUTIFUL HOUSE FOR RENT, $100 per month, plus care for yard, Victoria Press, Box 546.

212 HOUSES WANTED TO RENT

2-BEDROOM HOUSE, COTTAGE, or whatever. Small, old or any condition by 2 male UVic employees. Will repair, maintain house and garden. Rent must be under $160. Weekdays 477-6911, local 783, ask for Ken or John. Evenings and weekends call 479-1188.

REQUIRED IMMEDIATELY
3-4 Bedroom, executive home in Oak Bay-Gordon Head area. Reliable couple with older children. Will pay good rent for appropriate accommodation. Phone 477-6432.

LOOKING FOR A GOOD TENant? Responsible man with small dog needs house, duplex or townhouse. Gordon Head, U Vic., Cadboro Bay or Oak Bay. References available. 388-7858, 24 hours.

RESPONSIBLE COUPLE REquires small unfurnished house or cottage, outside Victoria, for August 1. 592-0094.

RESPONSIBLE FAMILY. EXcellent references, needs large older home July 1st. Loving care of house and yard. 477-5684.

WANTED: 2-BEDROOM HOUSE, prefer country. Call 386-3706 to 30th June. 112-245-3238.

215 HALLS, WAREHOUSES, STORES and OFFICES TO RENT

2 OFFICES ON DOUGLAS, 5 minuts walk from town, heat and janitor, onsight parking available, $90, $150. 652-1738 or call collect, 743-2214.

SHOPPING CENTRE NOW LEASing, retail space available, contact Hatley Park Shopping Centre Ltd. 388-5812.

BEACON PLAZA SIDNEY
Office or retail space. 580 sq. ft. Phone evenings. 592-6282.

215 HALLS, WAREHOUSES, STORES and OFFICES TO RENT

REALSPAN PROPERTIES LTD.
1031 VANCOUVER ST. 388-6454

WE SPECIALIZE IN LEASING

RETAIL
Government St. area, Quadra St., North Douglas, Hillside Ave.

OFFICE
City Core, City Fringe, Oak Bay, North Douglas, Hillside Ave., Quadra St., Burnside Ave.

WAREHOUSE
Esquimalt, North Douglas

Areas from 200 sq. ft. to 20,000 sq. ft. Call in confidence, for details.

R. I. MURPHY
B. H. DOVEY

WAREHOUSE FOR LEASE
MAYFAIR—6600 SQ. FT. Finished to include 600 sq. ft. of office, ideal retail and distribution outlet.
WILLIAM ST.—Great for the independant businessman—from 1900 sq. ft.
BAY ST. BRIDGE AREA—2000 sq. ft. with finished office. Two loading doors—dock loading.
FAIRVIEW—3000 sq. ft. Loading, terrific utility location.
All the above properties are conveniently located, have ample on-site parking and loading facilities.

OFFICE SPACE FOR LEASE
DOWNTOWN—1 only, 1200 sq. ft. Carpeted. $5.00 sq. ft.
ESQUIMALT—2 only, Stonefront. 750 and 1200 sq. ft. $6.00 sq. ft.
HILLSIDE —Corner location. 2300 sq. ft. Available immediately.
PANDORA AND COOK—2200 sq. ft. Loads of parking.
For further information contact·
384-8124 J. S. COLWELL 479-4670
384-8124 R. D. LAW 478-9474
Pemberton, Holmes Ltd., 384-8124
1000 Government Street.

Park Pacific

PROFESSIONAL OFFICE SPACE available in new five-storey concrete, fully air-conditioned and carpeted building on Quadra Street near McKenzie Avenue with abundant on-site parking. Architect-designed interior layout and decor.
Park Pacific Apartments Ltd.
388-5491

NEW WAREHOUSE AND DISTRIBUTION CENTRE
Located in the Mayfair area, with access from both Douglas and Burnside, this premium warehouse comes complete wtih automatic dock levellers and sprinklers. Immediate occupany, office sapce designed to suit, areas from 2600 to 4400 square feet. For further information:
J. MEARS L. JACKSON
598-3321
JACK MEARS OAK BAY REALTY LTD.

FOR LEASE
OFFICE SPACE
1000 square feet, street level, on Hillside near Quadra, in attractive, nearly new building. New paint and carpeting, may be partitioned to suit tenant, $450 per month, heat included. For information and appointments call.
JOHN MEARS at 598-3321
JACK MEARS
OAK BAY REALTY LTD.

STORAGE AND DISTRIBUTION
Areas from 500 square feet available, secured and sprinkled, complete with dock-level loading. Mayfair area, excellent access. Office space could also be designed to suit. For further information, please call:
J. MEARS L. JACKSON
598-3321
JACK MEARS OAK BAY REALTY LTD

PROFESSIONAL OR COMMERCIAL
OFFICE SPACE TO RENT
830 PEMBROKE
—2 areas 1200 sq. ft., partitioned for doctors' offices.
—1 area 2700 sq. ft., open.
829 ADMIRALS
—1 area 1375 sq. ft.
Rates from $4.00 sq. ft.
KILMARNOCK HOLDINGS LTD.
592-2434

OPEN FOR BUSINESS
now is the new Hatley Park Shopping Centre in Colwood. Lease your space in time for the Grand Opening June 26th. Two units left. at 960 sq. ft. Call now for further details. Ask for Mrs. Bellier.
D. F. HANLEY INVESTMENTS LTD.
385-7761 Anytime.

WAREHOUSES FOR LEASE
Central Saanich — 4495 sq ft, 7200 sq ft. Town and Country district — 1460 sq ft, 1120 sq ft. New block buildings including offices for light manufacturing or warehousing. Phone 386-2910, or 656-3233.

Available July 1st.
Office and warehouse space totalling 2300 sq. ft. and including large overhead door, high ceiling in warehouse area. Office space comprises of approx. 350 sq. ft. For further details please call Mr. Anderson 382-2721 or 477-4985.

EXCELLENT—ESQUIMALT
Ground floor, store front office or retail space, fully carpeted and air-conditioned, situated in beautifully landscaped court yard complex with ample exposure and customer parking. Call 388-5471 or 385-5896.

1500 SQ. FT. OR LESS OF WELL-lit newer office space, on Burnisde near Harriet. Presently partitioned for 2 separate offices with seperate enrances and facilities. Will lease with option to purchase at $600 month. 384-5122 or 658-5479.

OFFICE SPACE, APPROXImately 438 sq. ft. office located on top floor in modern air-conditioned professional building opposite city parkade. Rent $195 per month including hydro. Phone M.E.P.C. 383-4168.

HASHNA COURT
Choice office, wholesale and warehouse space available. Ideally located 3347 Oak St. Reasonable rent, come and compare. Courtesy to agents. A. S. Bains Developments Ltd., 384-5016 anytime.

OFFICE SPACE
Prime office space at Douglas and Fort St. Approx. 1,000 sq. ft. on 7th floor. Partitioned into several offices, air-conditioning, carpeting. Phone Mr. Cox, 388-5421.

FORT ST., — CLOSE IN — Ground floor office or retail outlet — 954 sq. ft. — rent includes heat, hot water and parking. Modern decor — reasonable rent. Victoria Press Box 350.

PLANNING FOR OPENING next year. Community shopping centre near Craigflower and Admirals Road. Arrange your lease now for 600, 800, 1,000 square feet or larger. Phone 383-1634.

VACANT — SUPER PLUSH — OFFICE, display space. Good rates. 2526 Government St. Call DALE VIEWEGER 598-5166. NEWSTEAD REALTY LTD.

SIDNEY COMMERCIAL
Approximately 1100 sq. ft. available August 1, 1976. Suitable for store or office—just off Beacon Ave, $3.00 per sq. ft. Phone Mrs. Rosko, 656-2322 or 656-2358.

MODERN WAREHOUSE and office, 2,000 sq. ft., good close in location and parking. 477-3720.

WAREHOUSE SITE, MAYFAIR-Douglas, zoned industrial. Will build to suit up to 4,000 sq. ft. floor area. 383-3514 or 385-6807 after 6.

SHOPPING CENTRE NOW LEASing, retail space available. Contact Hatley Park Shopping Centre Ltd. 388-5812.

215 HALLS, WAREHOUSES, STORES and OFFICES TO RENT

WHITTOME'S

OFFICE SPACE
WHITTOME BUILDING
CORNER FORT AND BLANSHARD
—NEW
—ELEVATOR
—AIR CONDITIONED
—INDIVIDUAL HEAT CONTROLS
You are urged to inspect this prime office space, located two blocks from the Law Courts, on two of Victoria's main arteries. One block from parkade. Available now.
WES HOBSON, 388-4271

STRATA TITLE OFFICES 2727 QUADRA
Ideal for business and office accommodation. Prices at $50,000 to $66,000 For 969 to 1296 sq. ft., air conditioning for year-round comfort, double-tinted glass windows, off-street parking. Low down payment (WHY PAY RENT??)
388-4271 JOE MANTON 382-5211
J. H. WHITTOME AND CO. LTD.

BRAND NEW OFFICE SPACE
CONVENIENT LOCATION
One complete floor of 3600 sq. ft. of office space on the second floor for lease. Pick the size to suit you and we will put in all partitions necessary. Included in the negotiable rents are air conditioning, electricity, janitorial services, elevator and parking. For any further information and viewing call:
386-6796 WILF GEE
Westmont Realty Ltd.
920 Hillside
386-6796

COMMERCIAL OR WAREHOUSE space available. 595-6839.

233 MORTGAGE LOANS and INSURANCE

We Specialize In FINANCING DEVELOPMENT
1st and 2nd MORTGAGE LOANS ON ACREAGE, APT. SITES Or Most Any Real Estate Holdings ANYWHERE IN B.C.

CASH VALUATIONS ON EXISTING MORTGAGES OR AGREEMENTS GIVEN WITHOUT OBLIGATION COURTESY TO FELLOW BROKERS
PHONE MR. LEN THOMAS COLLECT AT 384-7128
Douglas Hawkes Ltd.
990 Blanshard St.

1st - 2nd - 3rd MORTGAGE LOANS
NO BONUS
NO DISCOUNT
NO HIDDEN CHARGES

Examples

Borrow	Pay Monthly
$ 2,500	$ 34.23
$ 5,000	$ 68.46
$10,000	$136.91
$15,000	$205.36

15-year amort. — 5 year term
No amounts to small or too large
Interviews in privacy of your own home
Money Immediately available
W. A. (Bill) Hodgson
385-2458
EVENINGS: 385-4528
24-hour Service
Byron Price and Associates Ltd.

TRY TRUMP
We specialize in
LAND,
CONSTRUCTION
AND
DEVELOPMENT
MORTGAGES
Trump Mortgage and Development Corp.
598-3014

MORTGAGES
We have funds available for 1st and 2nd mortgages with flexible terms. Rates begin at 12%.
P. R. BROWN
AND SONS LTD.
762 Fort St. 385-3435

MORTGAGE FUNDS AVAILABLE FOR FIRST MORTGAGES AT 12%, SECOND MORTGAGES AT 15% AND INTERIM FINANCING. FOR DETAILS CONTACT MR. McKENZIE 386-7521. BOORMAN INVESTMENT CO., LTD. 1111 GOVERNMENT ST.

CALL TODAY FOR FAST, COURteous, confidential service — Don MacGillivray, Roberts Investments and Management Ltd., 702-1175 Douglas St. (Bank of Commerce Bldg.), telephone 388-6691.

Funds available immediately for 1st and 2nd mortgages. Contact:
david burr ltd.
655 FORT ST 384-9335

Mortgage funds now available.
CONTINENTAL ESTATES CORP.
777 Fort St. 385-6778

234 MORTGAGES FOR SALE

18%
Secure Short Term 1st and 2nd. Interest Paid Monthly. Call Bob Geddes — 477-9514
CENTURY 21 — PRINCIPAL PROPERTIES LTD.
4088 Shelbourne

235 WANTED TO BORROW

WILL PAY 13.5% INTEREST FOR a first mortgage of $40,000, 5 year term excellent covenant, phone 656-5180.

240 BUSINESS OPPORTUNITIES

Western HOMES

LOOKING GOOD
BAY-DOUGLAS
12,600 sq. ft. of PRIME property—zoned CIN — with excellent steel reinforced concrete block building. Excellent access good off and on street parking. A location hard to beat. Cash to 10% mtge. or owner will carry. QUICK ACTION may be beneficial. Call Ken Jensen 386-3494 or 592-9079.

240 BUSINESS OPPORTUNITIES

P.R.B
P. R. BROWN
AND SONS LTD.

PLANT AND FLOWER BUSINESS
Business now enjoys excellent repeat business and new business is thriving because of the excellent location. 1975 gross in excess of $47,500. Asking price of $28,900 includes assets valued over $12,000. If you wish a lucrative downtown business with room for expansion call:
K. O. MOORE
385-3435 — Anytime

Pulling its Weight!
Is this manufacturer of custom built campers, canopies, van conversions, etc. The sale of business includes land, buildings, equipment, machinery and stock. Excellent terms offered by the retiring owner of this going concern. Asking $205,000. HERB McDANNOLD or GLEN McDANNOLD at 658-8844 or 382-9191.

Canada Permanent Trust Company
INVESTMENT OR HOLDING
2.35 acres in Duncan, or sewer and water, zoned duplex. Lot 200 ft. wide, ideal for development or as holding property. Large 3 bedroom Tudor home included. Asking $160,000 M.L.S. Present all reasonable offers. to View call Peter Primgaard at 746-4154 or evenings 746-2725.
WALL AND REDEKOP REALTY LTD.
471 Trans-Canada Hwy.
Duncan, B.C.

ST. MARY'S LAKE
Full acre of lake front with permission to build 6 more cabins. $49,900 covers everything. Call me now for details.
TERRY SMOLLETT
595-5171 656-5882
595-5171 LES BOHER 388-6275 (Pgr. 729)
CANADA TRUST

MONEY MAKER
12 housekeeping units on popular Shawnigan Lake. Excellent year round rentals. Easy to operate. Trades or good property will be considered for part payment. Offers up to $227,000.00. Call LILIAN McLEOD, NANAIMO REALTY (VIC) LTD. 385-5741 or 598-2878.

FOR SALE: UNISEX BEAUTY Salon on Main Street, Lake Cowichan, B.C. 4 styling stations, 4 hydraulic chairs, 6 dryers, 2 sinks; ear piercing equipment. Shop established 13 years. Excellent clientele. Two-bedroom furnished apartment above renting for $130.00 per month. Reason for selling, Transferred. Phone 745-3727 evenings.

SMALL MARINA
Close to Victoria, pleasant retirement life style with estimated gross income of $20,000 from moorage and rentals. House on property. Price $160,000. Part financing probably available. Principals only write Victoria Press, Box 563.

OWNER MUST SELL
Downtown second hand store. Plenty of room for expansion. Business, stock, and fixtures for $12,000. MLS 16422. Please call Helen Jones.
Res. 595-7913 385-2481
Swinerton, Stewart Clark Ltd.

TEXACO CANADA LTD.
Has for lease 2 bay service station. Excellent city location. Contact Don Brown 382-3214; 477-1461 after 5 p.m.

BAKESHOP
Flourishing business in progressive shopping centre. Ideal Site. Illness forces this sale. Details to serious principals only. Priced to sell at $63,600. Call Doug Dowsley 477-4322 or Town and Country Realty 382-7276.

RESTAURANT
Prime Victoria location seating 125 plus, with greater potential in the future. MLS No. 17746.
656-3924 D. PEDERSEN 656-1881
MONTREAL TRUST CO.

FOR SALE
Fine little gift and tobacco shop in downtown hotel. $20,000 stock included. Will trade for equity in house. Phone 382-4512 between noon and 6 p.m.

INVESTOR WANTED. $5,000 REquired. Investment secured by stock. Exclusive. Contact immediately. Victoria Press Box 523.

FOR RENT. CORNER STORE with living accommodation. Approx. $17,000 cash required for stock and equipment, 595-2574.

244 REVENUE PROPERTY

SINCE 1887
Pemberton, Holmes Ltd.
1000 Government St.

12 BED REST HOME
JAMES BAY — MLS 16155
With a potential revenue of over $50,000 per year, this rest home has all the features that meet all the standards. Take over the existing morfgaging or arrange your own on the askng price of $125,000. Offers will be appreciated. This building could also be converted into a duplex or a boarding house. For further information call:
A. J. FAULKNER
384-8124 652-2070

A. E. LePAGE
WESTERN LTD REALTOR
1395 HILLSIDE AVENUE
386-6331

20 SUITER
JAMES BAY
Excellent block in A-1 shape. Modest rents so will bear increases well.
Asking $350,000.
386-6331 DOUG ORR 385-6254

JAMES BAY
36 SUITER
Must move. Offers on $615,000.
386-6331 DOUG ORR 386-6254

30-SUITE APARTMENT
$485,000
—All two-bedroom units
—Electric Heating
—9¾% Financing
—Excellent Return
B. H. (BUD) DOVEY
388-6454 477-4081
REALSPAN PROPERTIES LTD.

APARTMENT SITE IDEAL LOCATION
Situated close to all amenities and a growing area is this excellent site zoned and ready for sixty bachelor suites. Invest now. Priced to sell at $160,000. For further information contact BARRY CLARK at Nanaimo Realty Co. Ltd., 75 Front Street, Nanaimo, B.C. at 754-2311 or Eves. 758-2814.

VIEW ROYAL
Let the other suites pay the mortgage while you sit back and enjoy the fabulous view from this nearly waterfront property. Exclusive at $119,900. Call:
TERRY SMOLLETT
595-5171 656-5882
595-5171 LES BOHER 388-6275 (Pager 729)
CANADA TRUST

APARTMENT BLOCK, 6 UNITS, 10 years old, $154,900. 385-2070, 477-9180.

244 REVENUE PROPERTY

BEACON HILL PARK
Exceptional revenue residence in immaculate condition.Two side by side suites as colourful and bright as the park on the corner. Suite one has living room with beamed ceiling and smart fireplace, deluxe kitchen with dining area, big vanity bathroom, main bedroom and private stairway to two additional bedrooms and study. Suite 2 has living room with beamed ceiling, bright kitchen with large dining area with fireplace, pretty bathroom, one bedroom with private sundeck. Full basement. Pretty lot with one separate garage. Close to Fairfield Village, cricket pitch and bowling green. Be first to see this duplex. $75 900. Call:
SIMON FLETT
595-5171 592-7451
CANADA TRUST

mann
INVESTORS!
Looking for appreciation, deferment of personal income tax, holding and revenue property? Give me a call and I'll show you how to make your money grow.
—Revenue — 3-bedroom, SxS duplex, $59,900.
—Tax shelter — 3 townhouses. $35,000 dn.
—Appreciation — Waterfront condominiums (4-plex) from $38,000.
GERRY MARTIN
Bus. 598-5144 Res. 598-1536
T. L. Mann and Associates Ltd.

Green Acres
HENDERSON REALTY
385-9741
3½%
Exclusive Residential

CITY DUPLEX
Close in legal duplex. Property light industrial zoned. Down suite now vacant. Listed to sell at $45,000. $10,000 will handle.
H. GOLDBY O. WHITE
592-6730 592-7220

SIDE by SIDE $87,500
1323-25 Haultain St.
This is a building everyone admires. Heavy shake roof, shutters, attractive landscaping. 3 bedrms., Dining rm, appliances in modern kitchen, rumpus rm, $425 P.M. Other suite has new W-W carpet, new kitchen, appliances, open stairway to 2 bedrms, $325 P.M. For viewing call JIM RANSON of Westgate Rlty. 388-9941.

6 SELF-CONTAINED UNITS FULLY FURNISHED
Excellent coversion situated on a large lot 54x178. Close to Stadacona Park. Shows a good return with minimum management. $58,000 agreement of sale at 9%. Asking $95,000.
385-7721 Willy Weiss 598-8443
385-7721 Harold Ware 598-4358
GARDNER REALTY LTD.

QUADRA-TOLMIE AREA
6 SUITES
ASKING $99,000
Good financing available on this easily maintained apartment building in convenient area. For further information and to view call: CLARE BROCK anytime 598-3321 or 592-2173. MLS No. 16891. JACK MEARS OAK BAY REALTY LTD.

"SIDNEY"
-suite apartment; present revenue shows return of 13% annually. Completely updated. 1 2-B.R. and 2 -B.R. suites. W-W throughout. Tastefully decorated. Always rented. For further information contact: MLS 17078.
56-3924 D. PEDERSEN 656-1881
MONTREAL TRUST CO.

CHARACTER DUPLEX
FOR SALE BY OWNER
Must be seen! Newly renovated Up and Down duplex. New wiring, wall to wall carpets. Each suite has 2 bedrooms, living room, kitchen, 4 piece bath. Top suite is rented, owner is living in main. Property is R-3 zoned. Excellent rental area. Full basement, room for expansion. 382-8610.

ATTENTION INVESTORS
New 20-suite apt. block close to town, eligible for capital cost allowance. 1st Mtge. of $369,000 at 11¾%. Don't miss this excellent buy, call not for details.
CAROLYNNE PERRY
479-7041 386-2911
Homefinders, Wall and Redekop

$155,000
10 self-contained stes., 1 Bdrm., 3 Bdrm., and Bach., nicely decorated — lose to town — lovely grounds going back 224 ft. from street. Most stes. are furnished. MLS.
JOHN NORTON
388-6162 386-2911
Homefinders, Wall and Redekop

TWENTY SUITE APARTMENT
$195,000.00
Gross approx. $29,000.00. Cook-Quadra area. See statement and make an offer. Call JOHN ADDICOTT — NANAIMO REALTY (VICTORIA) LTD., 385-5741 or 477-8232.

Beautifully Maintained Character conversion, dark wood panelling, stained glass windows, 10 stes., plus good sized lot and multi-car garage, good rental income from self-contained suites. $155,000, near Fernwood, MLS
JOHN NORTON
388-6162 386-2911
Homefinders, Wall & Redekop

OLDER APARTMENT
Multiple No. 17150. Good Management. Twelve suites. $29,000.00. Gross (Approx) Trades Considered. $195,000.00. Cook-Quadra Area. Call John Addicott. 385-5741 or 477-8232. NANAIMO REALTY (VICTORIA) LTD.

DEVELOPERS
14,980 sq. ft. R32 zoned in prime area. Presently 3 good revenue producing houses, on property. $206,900.00. Call: GLENN NICHOLLS 598-7689 or 592-2431 Lansdowne Properties Ltd.

$10,000 DOWN FOR BOTH SIDES. $897 per month. New Strata Title Duplex. 4,400 sq. ft. of finished area each side. Suitable for in-law suites. Located in Esquimalt. 950-952 Ellery St. Open House, Saturday, 2-5 p.m. For appointments call Loiselle Bros., 383-4588.

DEVELOPERS
31,000 sq. ft. 3R1 zoned. Prime area, Fort above Cook. Revenue possibilities. Asking $12 sq. ft. Victoria Press, Box 535.

DUPLEX FOR REMOVAL
20 year SxS stucco building. Available August 1st from Hillside Avenue. Bargain $2900.
BOWDEN REALTY 383-5524

245 REVENUE PROPERTIES WANTED

Required Immediately
Apartment building in good area and in above average condition. Completed sale before July 31 essential. Will look at buildings up to 40 suites. Purchaser looking for good financing to $250,000 down payment. All replies kept confidential.
BARRY BOWES
388-6424 383-1540
BAYSHORE REALTY LTD.
1006 FORT STREET

DUPLEXPERT
I have sold a very considerable number of duplexes and revenue properties, priced from $35,000 to $170,000. Consequently I know the market and have a long list of buyers. If you are thinking of selling, call me for an experienced market evaluation.
GLENN NICHOLLS
598-7689 or 592-2431
Lansdowne Properties Ltd.

247 COMMERCIAL OR INDUSTRIAL PROPERTIES

INDUSTRIAL COMMERCIAL PROPERTIES
Zoned light industrial, located in Victoria city.
—9900 sq. ft. — $130,000
—5400 sq. ft. — $71,000
—5400 sq. ft. — $60,000
—15300 sq. ft. — $200,000
—20700 sq. ft. — $260,000
Frontages from 45 ft. to 180 ft. Existing houses in good condition on all properties. Reasonable offers considered. High traffic location, good access.
KEN MANN

ESQUIMALT INDUSTRIAL PARK
Looking for property where you can operate your business and live in a good home with 4 bedrooms, or build your own shop on low-cost land? This new listing may be just what you need. 10,300 sq. ft. Priced at just $69,500.
KEN MANN
Bus. 598-5144 Res. 477-6773
T. L. Mann and Associates Ltd.

Commercial Building and Extra Land Royal Oak
Excellent situation here for the investor or developer who wants the revenue from 5 stores, 1 office and 2 apartments and still has over 11,000 sq. ft. of C-3 zoned property to develop in the future. Good finascing on asking price of $225,000. M.L.S. Vendor may consider trade on ½ acre of commercial property. For appointment to view please call:
388-6424
David Billingham
BAYSHORE REALTY LTD.
1006 FORT STREET

FOR SALE INVESTMENTS
PROPERTIES
Apts—30-Suites
New— 18-Suites
1976—14-Suites
23—Suites
All are located in Victoria Proper.

WAREHOUSES
2000 sq. ft. Hillside
3000 sq. ft. Hillside and Gov't
6600 Sq. ft. Mayfair
New building in excellent locations. For further information contact
384-8124 J. S. COLWELL 479-4670
384-8124 R. D. LAW 478-9474
Pemberton, Holmes Ltd. 384-8124
1000 Government Street

BROWN BROS. on BLANSHARD
"People Helping People"

COMMERCIAL BUILDING
Close-in. For your own use or for revenue. Will be vacated August, 1976. 3600 sq. ft. solid masonry building. Showroom, offices. Suitable many uses. Asking $200,000. MLS 17292
ALAN U. POTTER 385-8771
(anytime)

LIMITED LIGHT INDUSTRIAL
7,200 sq. ft. just over 100 ft. off Douglas in the downtown area. Presently has 2 houses on lot, 1-5 bedroom and 1-3 bedroom. Both rented. Hurry on this new MLS.
$80,000
W. BUTTERFIELD 385-0858
GRAHAM IRELAND 595-8845
RITHET AGENCIES LTD.
714 Fort St.

C4A ZONING. Older building presently used as rooming house with bsmt. accommodation for owner, ideal location for tradesman or other small business. MLS 17574. Please call Helen Jones
595-7913. 385-2481
Swinerton, Stewart Clark Ltd.

WAREHOUSE SITE, MAYFAIR-Douglas area, zoned industrial. Will build to suit up to 4,000 square feet floor area. 383-3514 or 385-6807 after 6.

INDUSTRIAL LAND IN SIDNEY. $3.50 per square foot. 7200 square feet and up. Financing available. 652-3229 or 386-9270.

WAREHOUSE SITE, MAPFAIR-Douglas area, zoned industrial. Will build to suit up to 4,000 sq. ft. floor area. 383-3514.

ZONED INDUSTRIAL, 48,400 SQ. ft., $3 per foot. 384-0222.

250 HOUSES FOR SALE

SSC
SWINERTON STEWART CLARK LTD.
1318 Blanshard 385-2481

1015 Gillespie Place A Return to Gracious Living $168,000
If you are intrigued by the possibilities for this truly unique residence in the Rockland area, please call
Helen Jones
Res. 595-7913 Off. 385-2481
(MLS 17573)

900 FORSHAW RD. $69,500
3 BR. home, stucco, 28 years old, in excellent condition. 1127 sq. ft. Situated on two duplex zoned lots (129x100) opposite Gorge Vale Golf Course and close to Kinsmen Gorge Park. Beautiful oak floors, coved ceilings, and full basement (undeveloped). Owner is moving to a condominium and has reduced the price to well below the appraised value. MLS 17227. Arrange to view with:
Helen Jones
385-2481 595-7913

REAL ESTATE SERVICE
COAST TO COAST
AND U.S.A.

New Listing
Two bedroom, part basement home on a 62x200 ft. lot. Good sized living room with wall-to-wall. The house is furnished ready to move into. Price also includes rototiller, lawn mower and some garden tools and 45 chickens. Good garden area. Asking $50,000.

10.8 ACRES
In Sooke, well-maintained 3 bedroom, ½ basement home which features a large sunken living room with Danish ash feature wall. Large double carport with sundeck over. The property is fenced and cross-fenced. This is a beautiful piece of property and the owners will even let the sheep stay if you so desire. MLS 16746. $87,500.
SOOKE REALTY LTD.
642-5426
Bob George Florence Goldie
642-5670 642-3140

COLWOOD
9 months old, 3 bedroom, full basement, 2 fireplaces, ensuite bath, Tudor style, shake roof, Full Price $64,900. Large 10½% mortgage assumable. 478-3674.

FOR SALE BY OWNER, 7 MTH. old, 3 bedroom, landscaped, on cul-de-sac, Gordon Head, Asking $69,900. 477-8985.

250 HOUSES FOR SALE

250 HOUSES FOR SALE
250 HOUSES FOR SALE
250 HOUSES FOR SALE
250 HOUSES FOR SALE
250 HOUSES FOR SALE
250 HOUSES FOR SALE
250 HOUSES FOR SALE
250 HOUSES FOR SALE

SINCE 1887
Pemberton, Holmes Ltd.
1000 Government St.

OPEN HOUSE
at
1872 PENHURST RD.
SAT.-19 JUNE 2-4 P.M.

For the convenience of those seeking better quality than is normally offered by the speculative builder in this price range this CUSTOM BUILT home has lots to offer. Almost 2500 square feet on 2 floors including 4 BR's and 2 bathrooms. Luxuriously carpeted and tastefully decorated, the foyer entry leads upstairs to a beautiful sunken living room, full size dining room, adjacent kitchen with breakfast nook and balcony. There is a king size master BR and a twin second on this floor, with a 4 piece bathroom. The grade level opens from the foyer to a most attractive recreation room with wet bar, 2 additional BR's and a bathroom and finished utility area. By all means drive by if you wish, and admire the imposing exterior. Price $89,500. MLS 16027. Call 384-8124 MR. GREENE 385-0795.

OAK BAY REVENUE
HOME DUPLEX, $89,900

2,500 sq. ft. of comfort and revenue can be yours with this well situated up and down duplex in South Oak Bay. Featuring a self-contained legal 2-BR suite, this 1948 custom-built home is on a quiet street only a few steps from Oak Bay Village. Main floor boasts large rooms.
—LR 18x14 with mahogany trimmed FP and adjoining leaded glass cabinets.
—Separate DR 12x10. 4 plus bay for buffet has attractive mahogany china cabinet.
—Spacious family type kitchen with nook.
—12x16 M.B.R. plus two more on main.
—Full basement workshop and extra bathroom
—Secluded rear patio, garage and carport.
—Separate metered hydro, hot water heated.
For more details and to view this outstanding MLS offering. Please Call:
384-8124 M. VAUX 656-1287
384-8124 C. ANDERSON 477-3994

THE ULTIMATE
BTOADMEAD RESIDENCE
REDUCED TO
$175,000
—5 Brs —4 baths
—Stone floor entry hall
—Floor-to ceiling stone FP
—Formal dining room
—Family room —Rec room
—3500 sq. ft.
—Many other features
Only the most discriminating purchaser should consider this outstanding home located high in the Broadmead district. In faultless condition, the house affords the finest in contemporary living, sweeping views and complete seclusion. By appointment only. Contact:
384-8124 S. MACDONALD 477-9889
384-8124 M. VAUX Pager 574

CURRENT REVENUE
FUTURE PROFIT
Located on a well treed 1.2 acres at 154 Old Island Hwy. This property represents outstanding value. Three houses, 3, 2 and 1 BR respectively are all in good repair and provide substantial revenue. Listed at $117,500, the vendor will consider all reasonable offers. Contact:
384-8124 M. VAUX Pager 574

1751 HAULTAIN
This older 2-BR home needs dressing up, but the handyman could realize substantial profit. Wiring, furnace and plumbing are all in good repair and some paint and garden work would accomplish wonders. The owner will consider all reasonable offers. To view contact:
384-8124 MICHAEL VAUX Pager 574

1890 MILLS X RD.
4 ACRES—4 BR
A superior Cape Cod style country residence situated in North Saanich. This home offers a superior life-style within easy distance of all amenities. The furnishings and appointments are all of the finest quality, and a variety of outbuildings give great versatility of use. One of the peninsula's finest homes offered at $130,000. Contact:
IAN McGREGOR
384-8124 384-5130
384-8124 MICHAEL VAUX
(PAGER 574)

SOUTH OAK BAY
GONZALES VIEWS
4 or 5 BR's, $135,000
This super view property is only 2 years old, custom-designed contemporary homes situated well off a main road near to the beach. Approx. 2800 ft. on 2 levels with city, sea and mountain views.
—21x16 LR, floor-to-ceiling fireplace.
—Formal DR plus large eating area off kitchen.
—Sea view kitchen includes built-in custom dishwahser, radio-stereo tape deck. Matching fridge and double oven stove unit.
—Laundry enclosure off kitchen.
—Master BR features twin closets and 4-pce. en suite.
—Family room is spacious with 2nd fireplace.
—Large den, spare BR, dark room, storage room with 3rd bathroom on lower main.
—2 beautiful view decks, barbecue, fishpond, etc.
MLS 15229. Plenty of parking low interest mtge. may be assumed. For your viewing pleasure please call:
C. A. CLIFF ANDERSON
384-8124 OR 477-3994

BROADMEAD
3 BEDROOMS and DEN
REDUCED $92,700.
3 BEDROOMS and DEN
REDUCED $92,700.
This custom-designed bungalow features 25.6x13 living-dining room with floor-to-ceiling fireplace, wall-to-wall carpeted throughout. This U-shape kitchen has new dishwasher, with 16'x13' family room adjoining with 2nd fireplace. Master bedroom has walk-in closet plus a full 4-pce. en ste. .45 acre beautiful lot with numerous shrubs and trees, extensive rockwall and rock planters enhance this rear garden. 2½ bathrooms. Sizeable low interest mortgage may be assumed. New MLS. This could be your opportunity, for your viewing or extra detail please call:
C. A. CLIFF ANDERSON
384-8124 — 477-3994

EXCITING
Home located high on BROADMEAD hillside will appeal to the most demanding purchaser:
—5 BRs, 4 Baths
—Stone floor entry hall
—Floor to ceiling stone FP
—Formal dining room
—Family room, Rec Room
—3500 square feet
—Asking $189,000.
Panoramic views of sea, woods and mountains fill the home while faultless interior provides ultimate in gracious living. By appointment only, contact
384-8124 M. VAUX Pager 574
384-8124 S. MACDONALD 477-9889

RETIRING?
This beautiful waterfront home only an hour's drive north of Victoria, offers year-round living in luxury, or could be an exclusive summer home. 2.03 acres of natural woodland on 175 ft. beach provide an ideal setting for this solid cedar 3-BR home. Remarkable seaviews plus an atmosphere of peace and tranquility. 4-Pce. ensuite, W-W throughout, full stone FP and built-in valance lighting. Asking $135,000. MLS 17055, V.I. 34877(1). Contact:
384-8124 STU MACDONALD
477-9889

42 HAMPTON RD.
Here's to love! The love and care put into this fine family home will immediately catch your eye. Dressed up in her new stucco exterior, she's really sitting pretty with a beautiful lawn, fruit trees and vegetable garden, all set on a deep 171' lot. Inside the T.L.C. is everywhere—3 BRs, FR with Franklin FP and W-W, neat kitchen plus breakfast nook and a bsmt complete with W-D hookup and loads of storage. At $54,700 there's real value for your money, so call me now and we'll view it together! MLS. 384-8124 MIKE SWEENEY 385-1547

SINCE 1887
Pemberton, Holmes Ltd.
1000 Government St.

"RANCHETTE"
Approximately 3 acres "mini ranch" can be your dream come true. Only 45 minutes from downtown Victoria in a lovely valley in the Sooke district. For 500' along one side of the property flows a beautiful stream in natural wooded setting, tall trees, ferns and native shrubbery. The ranch home must be seen to be appreciated. A big native stone fireplace opens onto modern kitchen and family room. Big ranch LR with heavy beam ceiling. Bath and laundry room down, 2 BRs and bath up. Enjoy outdoor living at poolside, extra large deck and patio with stone barbeque. The outbuilding include a 3-stall horse barn with hay loft and corral, guest house or studio, terrific workshop and double carport. Price $99 500. Exclusive listing.
384-8124 I. MCGREGOR 384-5130

MUST BE SOLD
Drive by, then call to view.
1—8027 LOCHSIDE DR. Seaviews, situated on a 10,000 sq. ft. lot, this "California Rancher" has everthing that a young family requires in a home. 3 BRs (M. has en suite) LR with raised hearth FP, DR. Large kitchen iwth plenty of cupboards separate laundry RM. and W-W throughout make up 1300 sq. ft. of living space throughout. Courtesy to all realtors.

2399 STYAN AVE.
2—2399 STYAN AVENUE—MLS 17193. Seaviews. Listed at $79,900, but the owner wants to sell so he will look at offers on this superb family home that is totally developed. With 2300 sq. ft. of living space on a ¼ acre lot with fantastic views of the water and mountains, makes this the ideal home for the family whose hobbies include gardening. The property has its own vegetable garden and greenhouse.
Try our Guaranteed Sales Plan on any of the above homes. Call for further information and appointment to view.
A. J. FAULKNER
384-8124 652-2070

1258 Burnside West
½ ACRE, 5 BR's, $79,900
MUST BE SOLD
This well laid out house is located in an area of better homes and affords commanding views of water and the Olympic Mtns. On a fully landscaped half-acre lot, the property represents real value and has subdivision potential. An indoor garage, bsmt. workshop, sundeck and almost complete seclusion make this a must to see. A large LR has a floor-to-ceiling brick fireplace and W-W carpets are installed throughout. A parklike atmosphere, and lots of room for children to play are just a couple of the attractions this property has for the growing family. MLS. To view anytime please call:
MIKE VAUX 384-8124 (Pager 574)

NORTH SAANICH
COUNTRY ESTATE $145,000
THE COUNTRY SQUIRE
and his family will appreciate this 5-acre property near Sandown Park. A beautifully appointed 2,800 sq. ft. home, large barn, small guest cottage and a large garden make this new listing unique in the peninsula area. The Master Bedroom includes a fireplace and a luxurious en suite bathroom and 3 other bedrooms are available for a large family. The entire property is in faultless condition and provides the ultimate in gracious country living. To view this fine new listing (MLS) please call:
MICHAEL VAUX
384-8124 (Pager 574)

2 HOUSES
671-673 HOYLAKE AVE.
(OFF MILLSTREAM ROAD)
This fine big home has 1,695 sq. ft. of living area, including 4 or 5 bedrooms, plus full high basement with fireplace. There is a good rental 3-BR home as well on this 130'x110' lot. Owner5 is off to the States, wants quick sale hence very good price of $64,500. MLS 17373.
DESMOND HOLMES
384-6124 478-1227

SIDNEY
Recently renovated, this bright and airy 2-BR bungalow is located on a quiet street within walking distance of shopping and Silver Threads. Early occupancy. $46,500.
384-8124 G. PERODEAU 656-4525
384-8124 JOHN BELL 477-2562

WHITTOME'S
1111 BLANSHARD 388-4271

Mill Bay, .8 Acre
Tudor home surrounded by beautiful native and cultivated trees and shrubs. Lge. LR, fireplace, W-W, terrific kitchen, blt-in range and oven, dining area, lge. bdrm., 4-pce. bath, sundeck, dble. carpt. It's neat and clean, $48,500. Must sell. RUTH LUKAITIS 477-5306, SHIRLEY WILDE 478-2459 or 388-4271.

METCHOSIN AT ITS BEST
Rural chram characterizes this well-built 1½ yr. luxury home. There are dramatic sea and mountain views from main rooms plus pleasant glimpses of surrounding well-kept and attractive homes. The rooms are spacious and inviting with every modern convenience (incl. intercom and vacuum) 3 bedrooms, 1½ bath, with roughed-in rooms, fireplace and bath down. Separate dining, huge kitchen and covered sundeck. At $82,500 it is well worth a trip to view with:
RUTH LA CROIX 386-1806
ELEANOR SANDERSON 384-9610
Office 388-4271

J. H. WHITTOME and CO. LTD.

SPECIAL HOMES
1. BRAEFOOT AREA — CLOSE TO EXCELLENT SCHOOLS, IDEAL FOR LARGE FAMILY. ASKING $110,000, 1YR. OLD, CLEAR TITLE. VENDORS ANXIOUS.
2. OAK BAY — LARGE HOME PERFECT CONDITION, 1 OWNER BUILT IN 1947. SUIT LARGE FAMILY AND OR REVENUE, ASKING $89,900. VENDOR HAS PURCHASED, MUST SELL. MLS.
3. BRENTWOOD VILLAGE — 2 YR. OLD SPACIOUS 3 BEDROOM HOME. A REALLY NICE FLOOR PLAN. ASKING $75,900. VENDOR HAS PURCHASED. MLS.
4. LITTLE CUTIE — VIC WEST. 2 BEDROOMS, OLDER BUT IN BEAUTIFUL CONDITION, LOTS OF GOODIES COULD BE INCLUDED. MORE THAN MEETS THE EYE HERE. ASKING $52,900. WHAT DO YOU THINK?
5. FAIRFIELD — OLDER GOOD HOME 3 OR 4 BEDROOMS. ASKING $67,500. MLS.

For information in these properties call:
ROMA OR JOHN MOLYARD
477-0191 384-4827
Royal Trust Real Estate Dept.

JOHNSTON
1306 BROAD ST. SINCE 1903

DALLAS ROAD Waterfront
SELF CONTAINED DUPLEX on valuable corner location. Over 2,500 feet of accommodation in a character type bungalow with some see views. All large rooms and area of real potential. Full price $85,500. MLS.
JACK BETTS 385-2471 or 477-4042

the Permanent
1125 DOUGLAS ST. and
3647 SHELBOURNE ST.

Open House 3394 Hatley Drive Tues., Wed., Thurs. 6-8 p.m. $69,900
Brand new quality home with 3-bedrooms, 1½ baths, separate dining room, large kitchen plus R.I. rec. room with fireplace, 3-pce. R.I. bath and 4th bedroom in the ground level basement. HEATHER GAMMON 382-9191 or 385-8814.

Seclusion! Privacy!
Lovely split level 3 bedrooms, living room, fireplace, dining room, sundeck, family kitchen, rec room. $67,000. Drive by 4306 Parkside Cr. MLS or phone IRENE VAN 382-9191 or 384-9191.

Quality Executive! Views
Gordon Head. High location in area of expensive homes, large living room with beautiful fireplace, sep. dining room, deluxe kitchen, lots of built-ins, daylight basement, double carport, huge sundeck. MLS $87,000. IRENE VAN 382-9191 or 384-9191.

Town and Country Brand New, $63,500
City convenience, over 1,200 sq. ft., 3 bdrm., 1½ bath, sunken living room, good dining room, dishwasher, vac. system; 2 fireplaces, full basement, R.I. rec room with extra plumbing, sundeck, carport, area for rec. vehicles. Last one at this price! Call HERB McDANNOLD or GLEN McDANNOLD at 658-8844 or 382-9191.

Immaculate
is the only word to describe this attractive bungalow in a quiet treed location. Featuring 1,264 sq. ft. finished, 2 bedrooms, kitchen with built-ins, living room with 12.6' fireplace, 4 pce. bath, rec room. Terrific garden. All for $66,000 MLS. To view call HERB McDANNOLD or GLEN McDANNOLD at 658-8844 or 382-9191.

St. Charles Beauty
Truly an exceptional character home with 1,550 sq. ft. located on 67x150' landscaped property. Large wood burning fireplace in delightful den. 2 yr. old gutters and roof. A prestige property and can be viewed by calling GRAY LAITE 656-5267 or SID HASLAM 477-1994 or 382-9191.

Old Esquimalt Road
2 bdrms, elec. heat, attached garage, H-W floors. Home in excellent condition. 83x160' landscaped grounds, close to all amenities. Exc $54,000. GRAY LAITE 656-5267 or SID HASLAM 477-1994.

Cordova Bay Ridge Ocean Views
1—Watch all the ships from here. Quality home developed on 2 levels, 1½ baths, 3 bedrooms, all windows screened, some built-ins, a delightful garden. Excellent value at $89,500 EXC.

Gordon Head Hillcrest
2 — Beautiful 4-bedroom home with in-law suite down. Built in 1972, total of 1,800 sq. ft., 3 bathrooms, Wall-to-Wall carpeting, wrap around sundeck with western exposure. Landscaped property fenced at rear for privacy. $79,000. MLS.
For information on the above two listings please call GRAY LAITE 656-5267 or SID HASLAM 477-1994 or 382-9191.

Over 1 Acre
Langford. Close to schools and shopping, possible to subdivide and sell 3 lots, retaining the large 2,000 sq. ft. home for yourself. House has 3 bedrooms and many extras such as automatic outside lighting. Large vegetable garden with 9 fruit trees.

½ Acre
with a 4-bedroom home! Recently renovated with taste. Wall-to-wall carpet, 1,792 sq. ft. Oil hot water heating. Taxes less than $100. Beautiful corner lot. Sell off one lot 60x172 to help pay for your new home. Top value at $69,900.

Good Starter Home $53,900
1,000 sq. ft. of living area on level lot 60x120. 2 good-sized bedrooms with another possible down. Living room with fireplace. Sep. dining room and large kitchen. Close to schools and shopping on cul-de-sac. On the above three ads, please phone Mr. Ernest Willen at 382-9191 or 383-0640.

3 Best Buys
1—Esquimalt — $59,900, 3 large bedrooms, 1½ baths, immaculate throughout, new wall-to-wall carpet, pleasant views, ¼ acre lot, secluded back yard. an extraordinary opportunity.
2—Simpsons-Sears — $48,500 Cosy no-step 3-bedroom home on quiet lovely street. Separate garage. All appliances included.
3—Brentwood — $51,000. Excellent view on quiet cul-de-sac of beautiful new homes, 2 fireplaces, separate dining room, 3 bedrooms, 2 baths, outstanding opportunity. For information on the above listings please call PAUL HYATT 382-9191 or 656-3150.

Big Family?
$69,900. For this clean modern bungalow, features: 6 bedrooms, 3 baths, kitchen with eating area, sep. dining room, rec room with fireplace, etc. Drive by this new listing at 1220 Walnut St. then call TED PINFOLD 388-7742 or 382-9191.

Reduced $2,000 4 Bdrm.—.26 Acre
Terrific value now. Transferred owner must sacrifice this extra large family home. Main floor has 3 bedrooms, sep. 10x10½ dining room, floor-to-ceiling fireplace in living room. Cupboard-filled kitchen with eating area. Closet and storage space galore. 4th bedroom, laundry room, rec. room and 2-pce. bathroom in high dry basement. Fenced and landscaped parklike lot on quiet dead-end street. Offers considered to $62,900, MLS. Thetis Lake area. PATRICK DOERKSEN 478-3432 or 382-9191.

Open 7-9 p.m. Wed. and Thurs. 3211 Shelbourne St.
Good 4-bedroom home in Simpsons-Sears area. Lovely living room and separate dining room, full basement, carport plus garage. Nice lawn and garden on large lot. Priced to sell. View it with me or call anytime for more information. EDNA MACKENZIE 477-0141 or 595-4596. MLS No. 17509.

Excellent Condition $56,900
Situated on a quiet street but close to schools and transportation. A tastefully decorated 2-bedroom with the 3rd down plus rumpus room. New W-W throughout, Living room has fireplace. Level lot with fruit trees. A new MLS. Please call DOLORES MILES 652-2735 or 477-0141.

New Listing Glanford Area
2-bedroom retirement or starter. LR with fireplace, Dr and bright kitchen. Located on quiet street. Nice level lot. Good financing can be arranged. Priced at $51,900. For further information please call ERNEST WILLDEN 383-0640 or DOLORES MILES 652-2735 or 477-0141.

Open Daily 10-9 Except Sunday
1654 and 1660 San Juan (Off Torquay) and 4356 and 4365 Santa Fe (cul-de-sac). 4 new homes open for your inspection. Priced from $68,900 to $80,900. Terrific values. For more information call now MANUEL LOPEZ 477-0141 or 384-9150.

Canada Permanent Trust Company

Green Acres

3½%
EXCLUSIVE RESIDENTIAL

HENDERSON REALTY
385-9741 Anytime

NEW LISTING COLWOOD
Owner transferred. An immaculate 3-bedroom, 1200 sq. ft. home. Feature white brick fireplace and dark panelled wall enhance the 16x14 living room. L-shaped dining room has sliding doors to wraparound large sundeck. 12x12'6 master bedroom has 2-pce. ensuite. Finished den and bedroom downstairs, plus a roughed-in rec. room with fireplace. Sunny landscaped lot. Asking, $62,500.
BILL McCARTER BOB GIBSON
592-3970 658-5153

PRICE REDUCED GORDON HEAD
Situated on a cul de sac, handy to schools, shopping, recreation centre and bus. 3-bedroom home — 15x12 living room with fireplace, dining room. 14x10 cabinet electric kitchen master bedroom has 2-pce. en suite. Extra bedroom, rumpus room in basement. Quality carpet throughout. Green belt area around home. This is one of Gordon Head's best buys at $63,900.
BILL McCARTER BOB GIBSON
592-3970 658-5153

CEDAR GLEN AREA
Super new home in a delightful treed setting. Tudor exterior, shake roof. Living room is 15x19'6. Bright 10x12 dining room with sliding doors to secluded sundeck. The kitchen is a dream with back door access. Master bedroom has a 3-pce. ensuite. Two more bedrooms. Full basement studded for further development. Double pane windows. Quality carpets throughout. Asking $89,500.
BILL McCARTER BOB GIBSON
592-3970 658-5153

AFFORDABLE HOMES
424 RICHMOND RD. Two bdrms., clean and very attractive. $51,750
159 BUSHBY ST. Sea view, apt. zoned good lot, full bsmt. $55,000
597 JOHN ST. City duplex, light ind. zoning. Vacant, possession. $45,000
2032 BEACH DRIVE. Older cottage, needs complete refurbish. Opportunity for builder or handyman $53,500
HUMPHREY GOLBY 592-6730
ORVILLE WHITE 592-7220

MT. TOLMIE IN-LAW SUITE
Well maintained — 3 bedroom, 1635 sq. ft. home on terraced landscaped lot. Charming 16x24 living room, 10x16 dining room with views of city. Modern kitchen includes recently purchased stove, fridge, dishwasher, new sundeck. A bonus downstairs there are 2 one-bedroom suites complete with kitchen, living rooms, baths and separate entrances. Also utility room, workshop down and extra wash room. 2-car carport and extra parking. Large, level attic for storage. Asking $117,500. MLS.
BILL McCARTER BOB GIBSON
592-3970 658-5153

MAKE AN OFFER CONTEMPORARY BEAUTY PRICE REDUCED TO SELL
This spotless one year new home offers more than 1200 sq. ft. of enjoyable living. Tastefully decorated and completely landscaped. 4th bedroom partly finished down. Loads of room for development. Quiet no through street. Note quality range, fridge, built in dishwasher, plus expensive drapes included. Asking $74,500. Call now to view.
479-3849 BUD HUDSON 385-9741

3,000 SQ. FT. OF ELEGANT LIVING
describes this 3 yr new home completely and professionally finished on 2 levels. 5 bedrooms, family room, rec room and much more. Beautiful valley views. Must be seen to appreciate the solid value at the asking price of $119,900. If you are looking for an executive type home, this could very well be it. To view or for further information, call:
479-3849 BUD HUDSON 385-9741

MODERN — CLOSE TO TOWN
Situated on a picturesque quiet crescent and surrounded by other fine homes, yet only 5 minutes from downtown. 3 bedrooms, master ensuite, large sundeck and loads of parking. If you are looking for a good buy in the mid sixties try your offer on the asking price of $65,900. MLS.
BUD HUDSON STAN TRONT
479-3849 477-2829

$42,500.00
Ideal starter or retired, 2 bedroom, full basement older home in good condition. 816 ANDERSON AVE. will sell soon. Call for early viewing.
J. McCORMACK C. ARNOLD
592-6214 592-6454

$48,500.00
Pleasant and secluded, this view home has both comfort and charm with living room, dining room, kitchen, bathroom and bedroom on the main floor and one bedroom and sewing room up. Basement workshop, furnace room and laundry area. Call:
C. ARNOLD J. McCORMACK
592-6454 592-6214

WE WILL HELP
We will help any young couple with high earning capacity to buy this brand new 1300 sq. ft. home in beautiful Brentwood. Tudor style, double carport, full high basement ready for development to meet your future needs. Nicely treed lot with glimpses of Saanich Inlet. 90% mtge. finance available at below todays rates. Price is firm at $69,900. Be sure to include 1065 SLUGGETT ROAD in your weekend driving. Call:
H. GOLBY 592-6730
ORVILLE WHITE 592-7226

MOVE IN
Move into this most complete two-bedroom spotless home. Top quality as new, stove, fridge, and whirlpool washer and dryer. Home is only eight years old and is a joy to show. Full high lined basement with enclosed garage (or could be a rec. room). Good garden lot with lovely roses and shrubs and the biggest pear tree in town! The kitchen is sparkling and there is more than enough room for family meals. There is absolutely nothing to be done to this exceptional house. See it today at the new low price of $51,000 complete!
HUMPHREY GOLBY 592-6730

CLEAN AS A WHISTLE OAK BAY BORDER
Move right into this immaculate 3-bedroom easy-to-keep home. Bright living room with corner fireplace, convenient dining room, complete compact kitchen. Finished rec. room in full basement, plus workshop and fenced backyard. Asking only $62,500.
W. K. McCARTER BOB GIBSON
592-3970 658-5153

BEAT THIS VALUE!
Drive by 2091 PIERCY AVE., SIDNEY, then call because there is 3 bedrooms, 4-pc. bath, living and dining rooms, a nice kitchen, big high basement with 2-pc. bath and included are the range, fridge and drapes. Just 3 years old and still only $57,900. MLS.
STAN TRONT BUD HUDSON
477-2829 479-3849

Green Acres

3½%
EXCLUSIVE RESIDENTIAL

$42,500.00!
EXCELLENT TWO-BEDROOM, FULL BASEMENT HOME IN VIC. WEST, SUITABLE FOR YOUNG FAMILY. CALL:
J. G. McCORMACK
592-6214 592-6454
C. W. ARNOLD 592-6454

GORDON HEAD COMPARE AT $64,900
Better Hucker home of 3 bedrooms, 1½ baths, living room with fireplace, dining room, kitchen, and sundeck. A full high basement in this 1261 sq. ft. carpeted home. Has 4th bedroom and a partly done rec. room with R.I. fireplace. All on a large level lot.
385-9741 STAN TRONT 477-2829

FAIRFIELD
Near Oak Bay border and just 2 blocks to the sea. Well-built stucco home of 3 bedrooms, nice living and dining rooms, bright roomy kitchen and sundeck. A full basement with rec. room, 2-pc. bath and drive-in garage. All located on large level lot. Early possession and priced to sell at $62,900. MLS.
385-9741 STAN TRONT 477-2829

HILLSIDE PLAZA
Dandy location, close to shopping and schools. This quality home has been beautifully maintained inside and out. On 2 levels — 4 bedrooms, 2 4-pc. baths, living and dining rooms, bright kitchen, large rec. room, a carport and sundeck. Value priced at $65,900.
385-9741 STAN TRONT 477-2829

NEW 3 BEDROOMS $49,900
Almost 1300 sq. ft. of living in this ideal family home. This Strata Title home has formal living room with feature fireplace, plus sliding door to patio. Separate dining room off bright kitchen. All bedrooms upstairs away from daily activities. Located in low tax municipality. Financing can be arranged on this quality new home. Hurry this is the best buy in town. Call for viewing today!
H. TOMLIN F. SUTTON
477-1327 652-1857

Century 21 REAL ESTATE
MAYFAIR REALTY
3147 Douglas Street 386-2955
Mayfair Shopping Centre

956 CAROLWOOD
The best in faily living is provided by this fine Broadmead home. 4 bedrooms, 2½ bathrooms, 2 fireplaces, huge sundeck, stone and siding exterior, shake roof and a beautiful lot all for $99,000. LEIGHTON NOBLE 658-8968 or 386-2955.

RACQUET CLUB
Four new 3-bedroom homes now ready for occupancy. Each one different floor plan. Two have double windows to cut heating costs. All have roughed-in plumbing for 3rd bathroom. One year HUDAC written warranty on each. 11¾ mortgages. $64,900 to $66,900. Trades, guarantees, or bridge financing available. Call GEORGE WALL, 386-2955 or 477-0548.

'BEST BUY'
2-year-old master-built home in Northridge area. This home was craftsman built and is now being sold (owner transferred) at a less than replacement price. Home features a unique design and has many interesting points. Heavy shake roof, rock stucco and cedar exterior. Pleasant lot with firs and views. 3 large BRs on main with master en-suite rock heatilator FP in LR. Panelled DR, 2 sun decks, galley kitchen with E.A., full high partially developed lower level with another rock FP. Large assumeable mortgage, quick possession, full price $63,500. Try your offer. To view ML. 17518. PETER SYKES 382-3216 or 386-2955.

NEW 2 B.R. 1280 SQ. FT.
Featuring larger than average rooms including a 16 - ft. long master bedroom with ensuite bath. Slate floor-to-ceiling fireplace separates living room from stairway. Carpets still to be chosen. Second fireplace roughed-in in high full easy-to-develop basement. Sundeck over carport. Among new homes. $69,900 with trade, guarantee, or bridge financing available. Call GEORGE WALL 386-2955 or 477-0548.

S.O.S.
Owners are movinp out of province and anxious to sell this 1,250 total sq. ft. home including four bedrooms, living room, dining rm. with sundeck through sliding glass doors and convenient kitchen. Lower level features den, laundry room and workshop area. Recently painted and wall-papered; only 15 years old. Must be seen to be appreciated. Open to offers on $53,500. Call LARRY LINEHAM 386-2955 or 595-0134 for additional information.

JUST LIKE NEW JUBILEE
Come and see the most attractively appointed 2 BR bungalow to be found — anywhere. Cozy LR with woodburning fireplace. Clean and fresh throughout. Low interest mortgage too! Just what you've been looking for and because owner is transferred only $52,000. Call today and ask for LEIGHTON NOBLE 386-2955 or 658-8968.

BABY RANCHER
Set among the pines, near Shawnigan Village, 25 min. from Victoria. 1½ years old, 3 bedrooms, acorn FP, W-W throughout, complete with laundry room, extra large carport with workshop, newly seeded lawns. Owners transferred to Saskatoon — your opportunity for only $47,500. J. J. WILLIAMS, 386-2955 or 479-1163.

KNOWLES REALTY LTD.

WARNING
Does the NEW HOME you're thinking of buying have a master bedroom with a 4-pce. bathroom? Can you choose your colours and carpets? Is it on a Gordon Head cul-de-sac? If you can answer no to any of these questions you may be sorry later. Avoid unnecessary risks by buying from me a home with all these essential features. $81,900. Try your trades. Listings wanted. Call me now.
Joe Percival
384-8101 Res. 595-6340

1255 ACTON
Like the outside? Then ask to see the inside of this spacious and well-planned 3-Bedroom home. Asking $52,500. Try your trades. Listings wanted. Call me now.
Joe Percival
384-8101 Res. 595-6340

South Oak Bay. 3 BRs, LR with fireplace. Separate family-size DR, 3-pce. bath. Kitchen, cab. elec. with bar. Drive-in garage. Full cement basement. Asking $65,000 but open to offers.
Call Bill Knowles
384-8101 Res. 656-3779

OAK BAY VILLAGE $58,500 Charming character home. Must sell by June 22. Drive by 1567 Yale St., or call owner, 595-4096.

WESTMONT REALTY LTD.
920 HILLSIDE
386-6796

OPEN HOUSE MONDAY-FRIDAY 7:00-9:00 P.M.
1814 SAN LORENZO
Just 3 brand new 2 and 3 bedroom homes left in this choice area of Gordon Head. All three homes contain large living rooms with fireplaces, dining rooms, one and one-half bathrooms, wall to wall carpets and full basements. Priced from $63,500 to $68,900. MLS. For more information and viewing call:
386-6796 RICK KINNIS 477-9394

CLOSE IN
and only ½ block from buses this fine older home offers 3 bedrooms, living room with fireplace, large kitchen, full basement, modern wiring, plumbing and oil furnace. The lot is nicely landscaped in the front with lots of room for a garden behind. MLS 17472. Full price $55,000.
386-6796 JOHN BUNYAN 383-7777

3 BEDROOMS RURAL AREA
With over 1200 square feet this 3-bedroom home is situated in a nice setting outside of the noisy city. There is a large living room with a fireplace, a laundry room and a recreational room. All this and a very reasonable price to go with it $55,000. MLS 17147.
386-6796 JOHN BUNYAN 383-7777

RETIREMENT SPECIAL
Situated in Esquimalt this cosy little home is just nice for the retired couple. It contains 2 bedrooms and is situated close to a bus stop and not far from shopping. There is a lovely lawn and a few fruit trees in the backyard. MLS 17300. Priced at only $41,500.
386-6706 KEN WRIGHT 598-2183

BUILDER OR SETTLER SPECIAL
For only $36,900 you can buy 2 lots 50x129.2 each plus a rented cabin on city water and sewer and paved on Kenneth Street. For further information.
386-6796 KEN WRIGHT 598-2183

NEW LISTING
First time on the market. This fine home in Gordon Head contains 3 bedrooms, living room, large dining room, all with oak floors. The large kitchen is modern with fine eating area. Downstairs is a finished rec. room. All this on a fine landscaped lot located on a quiet cul-de-sac close to all schools, bus and shopping. Priced to sell quickly at $61,900. MLS 17716.
386-6796 JOHN BUNYAN 383-7777

A BARGAIN
Why rent when you can own this cute little one-bedroom cottage with oil heat. It is situated close to buses and shopping. Priced only at $37,500.
386-6796 KEN WRIGHT 598-2183

RANCH STYLE
If horses or cattle are of interest then this is for you. 1.8 acres fully fenced and cross fenced. Barn, hay shed, feed shed, lots of fruit trees and a 14-year old 3 bedroom, 1560 sq. ft. ranch house. Mortgage can be assumed or increased. MLS 17476.
386-6796 DAVE TAYLOR 384-2718

HAMPTON PARK $49,900
Situated near Hampton Park this 2-bedroom home as a self-contained one-bedroom suite on the lower level. It has separate hot water, separate electric meters and is situated on a 50x167 ft. lot. For more information and viewing call:
386-6796 BILL SIDHU 477-5382

QUIET CUL-DE-SAC
This two-year-old home has three bedrooms and is situated just off Cedar Hill Cross Road. The home features en suite plumbing, large sundeck over the carport and full, high basement with rooms roughed-in for panelling. MLS 17104. Priced at $69,900.
386-6796 RICK KINNIS 477-9394

FOR SALE
Royal Trust
3400 DOUGLAS ST.
384-8001

OPEN HOUSE
WED. AN THURS. 2-4 P.M.
1344 FINLAYSON
A real gem! Approx. 1000 sq. ft. and consisting of two good size bedrooms. Liv room with gleaming hardwood floors, dinette, spacious kitchen with built-in nook and pretty vanity bath. Set in a beautiful manicured garden. Bonus is a large 9% mortgage! Quick possession. Asking $53,900. MLS.
ETHEL WALLACE 384-8001 or Res. 382-5998

OPEN HOUSE
WED. and THURS. 2-4 P.M.
997 DUNSMUIR
Ideal starter or retirement 2 bedroom bungalow with part basement. Large living room and bright cheery kitchen. Immaculate throughout. Nicely fenced lot. Asking $51,900. MLS. Owner transferred and must sell.
ETHEL WALLACE in attendance 384-8001 or Res. 382-5998.

ESQUIMALT BUNGALOW
Two blocks to shopping centre. Spotless, spacious two bedrooms. Beautifully carpeted throughout. Built-in teak buffet and wall panelling in Lr. and DR. Imagine a 12'x12' kitchen plus butlers pantry, large laundry room with plenty of storage area. There are many trees, featurinng a lovely large apple in the fenced garden. Asking $44,900. See this new MLS today.
SHIRLEY MEYER
384-8001 (24 hrs.) 478-5268

THE HIGHLANDS
Over an acre. Munns Road 3½ miles from Burnside West. 7-yr.-old custom built open plan bungalow with carport. Bright and cheerful with attractive roman brick fireplace and panelled feature wall. Lots of kitchen cupboards. An easy care gem tucked into the natural beauty that surrounds it. Offered at $69,900. Be first to see this new MLS.
SHIRLEY MEYER
384-8001 (24 Hrs.) 478-5268

BEAUTIFUL BROADMEAD
1. FOR SUN LOVERS ONLY! Beautifully built 3-bedroom contemporary post and beam filled with sunshine! Large landscaped lot. $139,500.
2. STUNNING 2 STOREY COLONIAL! Unique spiral staircase leads to 4 exceptionally good sized bedrooms. Impressive stone fireplace in living room and rec room. Family room off custom kitchen. $155,000.
3. CONTEMPORARY BEAUTY! Across from park. 3-bedroom full basement home with unlimited potential. Huge master bedroom. Large sunny deck off kitchen. A good buy at $109,000. MLS.

Call JEANNIE DEWHURST "The Realtor Who Believes in Broadmead." 384-8001 or 477-6040.

WALL & REDEKOP HOMEFINDERS REALTY LTD

OPEN HOUSE
3217 QUADRA STREET
ALL WEEK 6:30-8:30 P.M.
1250 sq. ft. of living area offers 3 bdrms., living room with F.P., family-size kitchen with the good "old fashion" pantry PLUS an extra large bdrm. AND a rec. room AND a 1-pce. bathrm. in the full bsmt. Bus stop at the door. Within walking distance to Mayfair Mall. MLS. Call anytime:
ADELINE NICHOL
386-2911

OPEN HOUSE
2529 EMPIRE ST.
FRI.-SAT. 1-4 P.M.
$49,900
A cozy love nest for starters or retireds. This 2-bdrm. no basement home located in the heart of Victoria requires NO FIXING OR FUSSING. During the past 3 years the home has been modernized 125 AMP service installed, new furnace, new roof and clean as can be. This 23-year-old home is bargain priced at $49,900 AND WON'T LAST. To preview please call:
RUTH or STEVE SALAGA
386-2911 or 479-5632

OPEN HOUSE
638 MT. VIEW
THURS. 6:30-8:30 P.M.
SAT. 1:30-4:30 P.M.
1918 SQ. FT.—COLWOOD. A delightful, better than new split-level home offering 4 levels of delightful family living featuring family room off the large kitchen, charming bay window in the entertainment size living room on a beautifully landscaped 71x140 ft. lot with Arbutus, Fir and Fruit trees. Owners are transferred and must sell. Courtesy to all agents. To preview please call:
RUTH or STEVE SALAGA
386-2911 or 479-532

COME TO COLWOOD
Rural atmosphere and quiet streets of quality homes. We have a 3-year-old immaculate 3-bdrm. home with 2 additional bdrms. in the lower level. 1½ baths; F. Place; nice garden and close to schools for $65,900. This house has a 9½% mortgage and is in the Colwood Lake Estates. At 212 SEAFIELD we have a 2-year-old beauty with sea views from D. Rm. and pastoral scene from L. Rm. There are 3 bdrms; 1½ baths; F. Place; W-W carpeting and room for development in the basement. Priced at a modest $63,500. MLS. To view at anytime call:
BARB or JACK GREENWOOD
386-2911

EXECUTIVE LIVING
FANTASTIC VIEWS
SAANICH PENINSULA
2965 sq. ft. of quality living on one level plus 225 sq. ft. in part basement. On over ½-acre beautifully landscaped lot, this home features 4 large bdrms; sauna; 3 bathrooms; 23x25 rec. room; 17x13 living room; den; 18x13 kitchen; large living and dining room; aluminum exterior; PLUS, PLUS, PLUS. ONLY 18 months old and priced below replacement at $120,000! (Owner moving to Salem, Ore.) To view please call:
RUTH or STEVE SALAGA
386-2911 or 479-5632
Courtesy to all Agents.

NEW HOMES GORDON HEAD
Come and see these quality homes at 1744 and 1746 JEFFERSON AVENUE. Turn rt. off Torquay, just off Shelbourne and you will be in one of Victoria's finest new subdivisions. These houses are priced at $74,500 and $78,500 respectfully and are ready for occupancy. Both have 3 bdrms and 1½ baths. Each are completely different. Phone: JACK GREENWOOD at 386-2911.

OAK BAY FAMILY
HOME or UP and DOWN LEGAL DUPLEX. This large well kept Oak Bay home has been owner occupied as a duplex but may be used as a S. Family Home without any conversion costs. There is over 2600 sq. ft. finished, 2 full bathrooms, a 1-piece in the bsmt, and it is situated on a large 57x214 ft. lot close to all amenities. MLS. To view anytime call:
BARBARA or JACK GREENWOOD at 386-2911

PRICE REDUCED
TO $61,500
On this 3-year-old, 1200 sq. ft. main; 3 bdrm. (ensuite); 4th bdrm. down; rec. room with F.P.; 2-pce. bath down. This is excellent value at reduced price. Vendor in England requires immediate sale. Call now to view. MLS 16500.
BOB or MAY HAMILTON
385-291 or 656-4692

SEA VIEWS
CENTRAL SAANICH
$79,900
Just under ½-acre, secluded, bordering Vantreight Farms. Nicely treed. Unique area completely surrounded by farm lands. 3 bdrms. up and 2 down with rec. room in bsmt. also. Huge sundeck with sea views. This is worth investigating. MLS 17583. Phone:
BOB or MAY HAMILTON
386-2911 or 656-4692

SPEND SUMMER IN YOUR OWN BACK YARD!
$58,500
Immaculate 3-bdrm. home in and out. Sundeck off D. Rm; good back yard, fully fenced, great for you and your family. F. H. bsmt. with 2nd bathroom and nice family room. Also room for large rec. room to be developed. It offers everything you want. MLS 17736. Call:
MAY HAMILTON anytime.
386-2911 or 656-4692

SURE TO PLEASE
1—Lovely 2-bdrm. strata DUPLEX in Langford. Great for newlyweds, priced at only $41,500. MLS 17260.
2—Roomy, 4-bdrm. family home in the Marigold area with a sizeable lot mortgage at 10%. Priced at $56,900. MLS 17527.
3—Fairfield Duplex with 2 bdrm. suite and 1 bdrm. suite up, full bsmt. close to Beacon Hill Park and the beach. $61,900. MLS 17259.
4—Long, low rancher, set on the Lansdowne Slope with views of the Olympic Mtns. 3 bdrms. and a full bsmt. make this excellent value at $93,000. MLS 17467.
5—Executive home in View Royal with outstanding sea views. 4 bedrooms; 3 bathrooms; 2 fireplaces; thermopane windows and intercom throughout. Must be sold. Asking $165,000. MLS 16978. To view any of these houses call:
HAZEL CLARKE — 385-6635
NORMA HILL — 383-7796
OFFICE — 386-2911

YOU'LL BE SURPRISED
at the amount of room in this home at 879 SEVEN OAKS. The bedrooms are large, kitchen is family sized and the livingroom is big. On top of this the basement is partly developed and has excellent suite possibilities. Situated on a good sized lot it is modestly priced at $54,500. Call: BARBARA or JACK GREENWOOD anytime to view this exclusive listing: 386-2911.

MINI RANCH IN TOWN
$68,500—LAKEHILL
CLOSE TO SCHOOLS
AND PARK
.46 acre of landscaped and producing land with lovely 2 or 3 bedroom home. 26 fruit trees and a lot of small fruit bushes is all planted and up. The home has livingroom with fireplace, diningroom, kitchen, 2 twin size bedrooms, utility with washer and dryer hook-up and bathroom all on the main floor plus an improved full basement. Can you beat it? Have a look and compare. Call me today!
ELENOR STURMEY—479-4573
386-2911 for 24 hrs. service

WALL & REDEKOP HOMEFINDERS REALTY LTD

EXCEPTIONAL VALUE!!
$63,900
And open to offers! Attractive 2-year-old, 3-bedroom home just waiting for you! Vendor has been transferred east, and the asking price is now below its appraised value. Large assumable 10% mortgage. MLS.
LOLA CLARK 479-3010,
386-2911.

GORGE AREA
DOLL HOUSE
This 2 bedroom bright and stucco, no step bungalow is located just steps from the Gorge Parkway on a secluded lot and on a quiet, well kept street. This home is immaculate inside and out, featuring nice, bright livingroom with fireplace; good sized kitchen with in-line eating area and utility room includes washer and dryer. Attached garage, and double driveway for lots of parking. Asking price of $51,900 includes drapes. New MLS. Good financing available. This perfect retirement home won't last at this price so please call:
DOUG POWELL — 388-7642
POLLY HIGGINS — 592-4111
OFFICE — 386-2911

Bayshore realty ltd.
388-6424 1006 fort st.

DAVID BILLINGHAM (598-1177)
MURRAY BLANNIN (598-2200)
BARRY BOWES (383-1540)
JIM COWLEY (656-3675)
BRENT D. EWING (658-5661)
JUNE HOUGHTON (477-6185)
JOHN M. HUNTER (592-6073)
SYL SHUMKA (385-7373)

Rockland Area
This 2700 sq. ft. 4- or 5-bedroom home on almost ½ acre of park-like grounds is ideal for entertaining and a great family home. The main floor features large in-line living room and dining room with expensive wool carpeting, large family kitchen, den or bedroom and large recreation room. Upstairs, there are four bedrooms (master ennsuite), another bathroom and tremendous views from all bedrooms. Add a couple of sundecks, patio, a wealth of fruit trees, shrubs and flowers, good parking and storage and you have a lovely home at below replacement cost at $128,000. MLS 17663.
388-6424 DAVID BILLINGHAM

Ross Bay SXS Duplex
Great little duplex for the owner occupier in a nice area of Fairfield near the water. Early possession. Easy-care building and lot. Don't miss this at $66,900. MLS.
388-6424 DAVID BILLINGHAM

Family Living At Its Best
$56,000. Spacious 3-bedroom, 24-year-old home, recently updated. Comfortable living room, broadloomed with reclaimed brick fireplace. Separate dining area with built-in china cabinets, ample kitchen completely renovated. Full high partly developed basement, sundeck, DI garage. All this situated on an extra large (55x200) fruit-treed lot. Centrally located. Excellent financing. Try your offer. MLS.
JOHN M. HUNTER
388-6424 (592-6073)

Oak Bay
Owners are transferred and must reluctantly sell their gracious 2-bedroom home of Approx. 1300 sq. ft. The living room is spacious with an attractive fireplace and built-in bookcases. The dining room is bright, separate and entertainment sized. A 20 ft. kitchen with lots of cupboards, its own eating area and sliding doors to a cedar sundeck. The high basement with its laundry facilities have ample room for further development. The grounds have some fruit trees and nicely landscaped. Located on a quiet street, in a sought after area, this desirable property is offered at $67,900.
June Houghton
388-6424 (477-6185)

$42,900
Solidly built 2-bedroom home located on ½ ACRE LOT in the Langford area. Panelled living room with attractive fireplace, kitchen with eating area and 4 pce. bath. Large detached garage or workshop. An excellent buy. M.L.S. 16706.
June Houghton
388-6424 (477-6185)

Fairfield
Located on a large beautifully landscaped lot. This grand old 11 room home in immaculate condition with beamed ceilings and original panelling is presently being utilized as a rooming house, but could easily be restored to its former grandure. Offered at $89,900. M.L.S.
June Houghton
388-6424 (477-6185)

Farm House 4 Bedrooms
It's not in the counttry but what a beautiful lot. ½ block from Cedar Hill Golf course off Maplewood. Updated wiring and generally spruced up. Lovely old fireplace in comfy liping room. Big old farmhouse kitchen. Don't delay!
Exclusive at:
$49,000
Barry Bowes
388-6424 (383-1540)

National Trust
SINCE 1898
2 OFFICES
Hillside Shopping Centre
595-2961
Downtown, 1280 Douglas
388-5451

FAMILY HOME LARGE LOT
19 years young Stucco Bungalow near Pemberton Park, has 4th bedroom, 2-pce. bath, and rec. room down. Good financing possible. MLS.
$69,900
LEVERTON RLTY.
385-8012

10¼ PER CENT MORTGAGE — attractive 2 bedroom, full basement home and landscaped lot adjacent to Cedarhill Golf Course. Quick Sale desired, $56,400. 3321 Doncaster. 595-1872 after 6 p.m.

D F Hanley Agencies Ltd.
D. F. HANLEY AGENCIES LTD.
3293 DOUGLAS STREET
385-7761

CORDOVA BAY EXECUTIVE
Prime area of Cordova Bay with some seaviews. Lovely executive 4-bedrm. home on impeccable grounds. Two thousand square feet finished, all wall-to-wall. 2 fireplaces, one and a half bathrms. In-line living-dining rm, kitchen with built-in range and oven with breakfast bar. Four bedrms. (master 12x20). Fruit trees. Immaculate. New MLS at $87,500.
PHIL WARREN
385-7761 Anytime

CORDOVA BAY CHARACTER
Refreshingly different. Fantastic decor for moods and entertaining. Cottage style with taste and comfort. Panoramic seaviews from living room, dining room and master bedrm. Family room with fireplace. Landscaped rolling lawns. Must be sold. MLS 17475 at $87,500.
PHIL WARREN
385-7761 Anytime

GORDON HEAD EXECUTIVE
Spacious and gracious are the two keynotes for executive living in more mature area of Gordon Head. Spacious by way of over 3,000 sq. ft. of architect designed living area. Exciting foyer entrance leads up to large formal living and dining room with unique sundeck wrap-around. Cleverly designed kitchen with built-in dishwasher, telephone counter, ample cherry wood cabinets, eating area and enclosed laundry area. 4 generous size bedrms., 2 and a half bathrooms, near-complete sauna room, extra room for office or 5th bedrm., large rec. rm. Hot water heat, central vacuum system, easy-care lot with arbutus trees. Exciting listing at $122,000. (MLS 16223.)
PHIL WARREN
385-7761 Anytime

STOP!
here if you're looking for an excellent 4-bedrm. home in the fifty thousand dollar bracket.
LOOK!
at all the features you've wanted like the drive-in garage. Beautiful yard and garden area.
LISTEN!
to the quiet in this nice residential area and to the value offered here. Large L.R., separate formal D.R., breakfast nook off kitchen, full cement bsmt. Nice view of the Gorge-Selkirk waters. All in sparkling clean condition ready for your family. Please call on this new MLS special and make your offers on the asking price of only $59,900. It won't last.
D. SOUTHALL
385-7761 (24 Hrs.) 652-1201 (Res.)

GARDNER REALTY Ltd.
899 FORT ST.

OAK BAY Reduced to $57,500
Possession immediate. Older 3-bedroom character home with 2 finished rooms in high clean basement. Close to new Rec. Centre. Oil heat, separate garage. M.L.S. Phone:
385-7721 Harold Ware 598-4358
385-7721 Brian Coutts 598-2405

LANGFORD-COLWOOD Reduced to $59,900
Vendors moving must sell. This excellent home is on Preston Way (Off Spencer Rd.) in an area of newer homes. Some of the features are large living room with fireplace, in line dining room, large sundeck, 3 bedrooms on main with master ensuite. 4th bedroom in basement and finished rec room. This home and area must be seen for this price.
385-7721 Brian Coutts 598-2405

Condominium 1450 Beach Dr.
Drive by and see this lovely location. Beautiful view, Sauna, and Whirlpool, one bedroom, living room, dinette and kitchen. Near Marina. Vacant, move right in. Full price $47,500.
385-7721 Harold Ware 598-4358

NEW HOME HIGH IN THE OAKS
MT. TOLMIE AREA
$66,900
385-7721 Cliff Salmond 477-3626

OAK BAY BORDER
This 2-yr.-old home is situated 1 block from O.B. Ave. House is designed to capture all the sunlight. Stairwell with wrought iron railings and gate, is dramatically accented by 10 ft. high window. 3 bdrms. on main. 1½ baths plus another 1 roughed in. Sliding glass doors to sundeck from bdrm. or den. Another room roughed-in down. Family room off kitchen. 8 ft. basement ideal for huge rec. room or in-law suite. Some 10% financing available. New exclusive listing. Priced at only $64,500.
385-7721 KENT MacLEOD 595-4273

LANSDOWNE Properties Ltd

NEW BRENTWOOD $56,900
Lovely seaview on a quiet cul-de-sac. 3 Bedrooms, 2 fireplaces, dining room, and full basement. MLS. Hurry on this one. GLENN NICHOLLS 598-7689 or 592-2431.

FRIENDLY 4-BEDROOM HOME
Recently redecorated, this older but charming home offers a LR, with fireplace, sep. DR, large kitchen, 4 bedrooms and one bathroom. There is a full basement and a large fully fenced lot. Asking only $47,900 and open to offers. This property is also zoned R3T. Call Peter Bardon 592-2431.

$41,900
Large 3-BR home on a corner lot has everything for the growing family. With 1170 sq. ft. giving you LR, DR, and family kitchen. Full basement. Vendor has purchased new home and will consider all offers. New MLS. ADELLA ZARFT, 478-9607 or 592-2431 (24 HRS(.

WALK TO WORK
2-BR bungalow in Esquimalt, large 16x18 ft. LR. with FP. Full basement and fully fenced corner lot. New MLS. Call: JOY HAMILTON, 492-2431 or res. 592-1190 (24 HRS).

250 HOUSES FOR SALE

Western HOMES Ltd.

BEAUTIFUL ROYAL OAK JUST LISTED

1400 sq. ft. plus Rancher on a gorgeous ½ acre lot offering seclusion, privacy and mountain and valley views. Large attached garage has workshop and loads of storage space. The home and yard need T.L.C. and this is reflected in the asking price of $69,500. New M.L.S. Don't miss this. Phone Wilf and Terry today.

Wilf Cotton and Terry Eden
386-3494 (24 hrs)

EXCELLENT SHOP ATTENTION!!! MECHANICS OR HOBBYISTS!!!

3-bdrm. full bsmt. home only 5 yrs. old, offering fantastic family value. The lot has lovely trees and is bigger than average. The "HUGE" Rec. rm. complete with beamed ceiling and Bar is beautifully finished. There's a large carport besides the large sep. workshop or garage. Asking price $63,900. Situated in the finest area of Colwood. MLS 18058.

To view the above home please call:

Terry Eden
Wilf Cotton
386-3494 (24 hrs.)

BIG LOT OPEN VIEW

GLANFORD AREA—Peaceful — CLose to town. L.R. with F.P. —D.R. — W-W carpet. 4 bedrooms full basement. Oil heat—fruit trees. A real nice family home at only $49,900 and with the new $5000 second it could be easy. Call Ken Jensen 386-3494, 592-9079.

EASY GARDENING CLOSE TO U-VIC

VERY NICE — homey bungalow with full basement on quiet street near Sears. Has that 27 year old charm—easy maintain feeling. The home has 3 bedrooms—nice living room—dandy kitchen—oil hot water heat. Garage and carport. Asking $54,900. Call Ken Jensen 386-3494, 592-9079.

CLOSE IN $39,900.00

Older home in R-3-2 zoned area. Living room with fireplace. One bedroom for sure. Possible second bedroom or Dining room on main floor. Large Kitchen with pantry. Another possible bedroom in the basement. New M.L.S.

Wayne Rowe
386-3494 (24 hrs.)

JUBILEE AREA $34,500.00

Just listed! Probably won't last long! Older home with one bedroom and possibly a second. Copper plumbing. Some new wiring. Full basement (5'8"). Call quickly on this one. New M.L.S.

Wayne Rowe
386-3494 (24 hrs.)

BLOCK BB BROS.

OPEN EVENINGS AND SATURDAYS

A RARE BIRD!!! SERENITY — BEAUTY

Better built 11 yr. old quality 3 bdrm. home. Uniquely situated in a peaceful cul-de-sac within 5 min. drive to University or town. Magnolia, dogwood, camellia amid many more lovely shrubs and trees complete landscaping. Aug. 1st possession or sooner. Asking $68,500. Open to offers.
MARGARET PRICE
386-3231 477-1941
ETHEL HARVEY — 479-4233

FAMILY HOME

4 bdrm. within 3½ mile circle. Kitchen newly carpeted and lots of cupboards. In line L.R. and D.R. with W-W and cozy fireplace. Large rec room potential down. Located on a quiet cul-de-sac. Close to schools and transportation. Dble. carport and room to park a boat or trailer. Asking $61,900.
386-3231 LOREA K. TUBB 477-6617

MAPLEWOOD AREA $52,900

A spotless older home which has been completely updated — new roof, new furnace, new plumbing, new wiring, new bathroom and professionally re-decorated. Cozy L.R. with F.P. Particularly bright attractive kitchen with separate dining area. Could be a 4 or 5 bdrms. Priced for quick sale. Try your minimum down payment.
386-3231 FRANK OLIVER 383-6904

OPEN HOUSE 1954 HAULTAIN

OAK BAY BORDER — TUES. — FRI. 7-8:30. Everything the family needs — Locality — Rec Centre, tennis, schools, shopping. Home — 2 bdrm. on main — 2 up. L.R., F.P. Dining room, extra bsmt. development. Price — Reduced to offers on $58,500.
BARB MACDOUGALL
386-3231 384-7191

OPEN HOUSE 863 PHOENIX

Wed. 1:30-4:30 at 863 Phoenix. A large 2 bdrm., full bsmnt home, close to schools, bus and shopping. F.P. in living room, family kitchen, modern wiring, plumbing and heating. Asking $46,900.
386-3231 D. R. NELSON 478-1847

GREAT LOCATION

This is a mini farm of 1.19 acres across from the proposed Beaver Lake area golf course. High well back from road, 3 Bedroom home has full basement with possible in-law situation. Washer, dryer, off upper kitchen. Don't pass it by. Now listed $10,000 lower than previous. Would trade for new home. Courtesy to builders and other Realtors.
JAMIE MACGREGOR
477-1841 477-4270

CITY SIDE OF SIMPSONS-SEARS

Secluded, yet within walking distance to major shopping centre, schools and buses. Hidden among trees, high with distant views. 1900 [illegible] feet of living space on two levels. Five sliding glass doors on a private balcony. 22x14' living room, with massive floor-to-ceiling [illegible] fireplace and vaulted ceiling. L-shaped kitchen with eating area. [illegible], stove and dishwasher included. 2 bedrooms and den. Private patio off master bedroom with ensuite. Floor to ceiling fireplace and hook matched walnut panelling featured in 33x14' family room, with 8' sliding door to patio. Two car drive-in garage, with ample storage areas and work bench. $85,000. 595-4329.
1st and 2nd mortgages at reasonable rates are available to provide $56,000 financing (MLS).

DICKIE AGENCIES LTD.
919 FORT ST. 595-4329
(OFFICE 382-4312)

Castle Properties Ltd.

$44,500

Immaculate 2 bedroom full basement home on a fenced easy-care lot. Living room with fireplace, large modern kitchen with adjoining sundeck carport. Early possession. If this sounds interesting give Tom Raig a call at 386-6164 or 385-1606.

FAIRFIELD $76,900

Quiet location in sunny Fairfield. Twenty years young. 1 bedrm. bungalow with extra bedroom and rumpus room in full bsmt. Extra large lot with great area for gardening. Call now for appointment to view. Ole Knudsen, 598-2461 or 386-6164.

GORGE AREA $46,900

This 2 BR home features bright LR, large kitchen, utility rm. and separate garage. Close to schools, shopping, buses and the beautiful Gorge waterway, all on a 60x156 lot. For more info, call Rick O'Kane Bus. 386-6164 or Res. 386-6257.

GORGE $41,900

Immaculate two-bedroom home located on a quiet street. Beautiful lot with fruit trees. New wiring, new wall to wall throughout. Separate laundry room and part basement. Excellent financing available MLS. Call Chris Greig, 386-6164 or 479-7995.

FIVE BEDROOMS

A very well maintained family home located in the Marigold area. Very large living room with F.P., four bedrooms, kitchen with LARGE dining area, and bath on the main with more development in the part basement. ONLY $56,900. For viewing call Bob Kohlruss 598-7689 or 386-6164.

SHAWNIGAN $51,000

Two cottages on one lot of approx. ½ acre of waterfront property separated by public road. Live in one and collect revenue from the other and use as straight revenue. Professional appraisal available. For more information: BOB KOHLRUSS 598-7689 or 386-6164 (24 hours).

LANGFORD $53,900

12 years old and immaculate. 3 bedrooms and partially developed part basement. Set on a 75'x150' well landscaped and fully fenced lot. Vendors have purchased and are offering this home at BELOW market value. Call BOB KOHLRUSS 598-7689 or 386-6164 (24 hrs).

IMMACULATE $54,900

Located in a semi-country atmosphere, this sparkling 2 bedroom full basement home has been professionally updated to the utmost in modern living. Features include a full width sundeck off both living room and master bedroom, large roughed in rec room down, and fully fenced lot. MLS 16726. For more information on this fine home. Call Chris Greig at 386-6164 or 479-7995.

NESTLED IN FIR TREES

Spacious 12-year-old 3 or 4 bedroom home on large (80x110) Lot located in one of Colwood's best areas. There's room for further development in the full high basement. MLS 16640. If you're looking for a good family home around $58,900. Circle this ad and call me for more information or an appointment to view. I'm Chris Greig 386-6164 or 479-7995 (evenings).

LOW DOWN PAYMENT

Small, immaculate 2-bedroom home with part bsmt. New roof, wiring, elec. heat and new W.W., on good-sized lot. Move right in. To view call Lyle Marrington 385-0302, 386-6164.

LAKEHILL $48,500

Three bedroom no basement bungalow with over 1100 sq. ft. of living area, large kitchen with new Citation kitchen cabinets, large living room, spacious laundry room, attached garage, all situated on a good sized lot. New M.L.S. Call Chris Greig 386-6164 or 479-7995.

2345 GALENA

Just completed quality constructed 3-bedroom full-basement home with distant views of the Straits. Features en suite bath. 2 fireplaces 2 sundecks and quality carpeting. Asking $53,500. For prior viewing call Bill Kozak 386-6164 or Res. 642-3404 anytime. Several new homes to choose from starting at $45,500.

CLOSE IN and SECLUDED $47,000

Owner has bought, and must part with this immaculate 2 BR. Bungalow, which offers tastefully decorated L.R. Large bright kitchen with laundry RM. off. Park on 3 sides makes this private backyard with brick barbecue a beautiful setting. You won't be disappointed when you see this one with Rick O'Kane, 386-6164 or 386-6257.

LOW PRICE HIGH CLASS $66,900

This Brentwood home is situated on a large park like lot, quiet St. lots of trees. House features 3 BRs up, LR with FP, separate DR and kitchen has sundeck off, with nice view. Full basement and roughed in Rec RM. Be the first to view this new listing it won't last long. Quickly call Rick O'Kane Bus. 386-6164 or Res. 386-6257.

HIGH QUADRA

Completely rebuilt 2 bedroom home. Extra room down, new exterior, new roof, thermopane windows. New drywall and new floor coverings including new kitchen cabinets, large lot, try your down-payment. All offers considered, must sell quickly. Call Freddy Starke 386-6164 or 479-3866.

COUNTRY SETTING TREMENDOUS VIEWS

Ideal for doctor or businessman, distinctive new home, situated high on quiet cul-de-sac just minutes from town. Over 2400 sq. ft. fully developed 4 bedrms. 3 bathrooms, fireplace in living rm and family rm. Dream kitch. with appliances, spacious sundeck, double garage. Many extras too numerous to mention. Luxurious carpeting and quality draperies throughout this once in a lifetime home. Price $155,000. To view phone
C. H. HOLLAND REAL ESTATE
592-9784 or 386-1616
RITHET AGENCIES LTD.
R. JOHNSON OR W. MICHAELS
382-4251

Park Pacific

COLWOOD
For Sale Brand New
Beautiful Hugo Hucker built 3 br. bungalow. Quiet treed grounds in fully developed charming cul-de-sac. $61,900
To view call J. B. Young 383-4124 or 598-1818 (res.) Park Pacific Investments Ltd.

Investors SYNDICATE REALTY LIMITED
620 BROUGHTON 386-7721

LOW DOWN PAYMENT

Must sell—24-year-old stucco bungalow on no-through street. Near schools, buses and Sears Shopping Centre. 2 bedrooms on main, and 3rd bedroom and rec room in full basement. Large kitchen with eating area, new stone fireplace and wall-to-wall. Excellent financing. Asking $51,500 and open to offers. Drive by 1548 Morley St. 595-3905 after 5.

SIDNEY

Three bedroom split level, carport, thermal windows, 5 year Victoria HUDAC warranty, direct from builder. $56,500. 656-4066 or 656-4003.

mann
T. L. MANN AND ASSOCIATES LTD.

NEW HOMES

LEEDS SUBDIVISION IN LAKEHILL NOW OPEN WEEKDAYS 6:00-8:00 P.M. SATURDAY 10:00 - 5:00 P.M. 36 QUALITY HOMES

3 cul-de-sacs — closest new housing development to city. Drive out Quadra, turn left on Lodge Avenue, or out on Saanich Road and right on Lodge Ave.
FROM $64,500
598-5144

$28,500!!

An old Fernwood gem with living and dining rooms, 3 pce. bath, kitch. and 3 bedrooms. Not bad inside but could use a face-lift. Irregular shaped lot. Duplex zoned. Good holding property. Presently rented for $195.00 per month, financing available. Very possible to build a new house toward rear of lot. Call now for more details. New MLS.
KEN MANN
Bus. 598-5144 Res 477-6773

BIG FAMILY HOME $50,500

Are you searching for:
—A quality renovated home at a reasonable price.
—3 large bedrooms.
—Living and dining rooms.
—Bright, modern kitchen and eating area.
—Full basement
—Garage - workshop
—Extra parking
—Room for gardens
—Close to schools and bus.
—Duplex zoning.
The owners have purchased, giving you this rare opportunity to acquire a lot of house if you've got at least $5,000. Down payment and an average income. Call us now for more details.
TAN PELLAND 598-5427
KEN MANN 477-6773
OFFICE 598-5144

UPLANDS

2450 sq. ft., main floor
Large living room
Separate dining room
4 plus bedrooms
3 bathrooms
Quiet den
Recreation room
Offers invited on $110,000.

THE ZIEGLERS
(384-8075, Pgr. 310)
595-2904
592-1768
595-5171
CANADA TRUST

BB BROWN BROS. on LANSHARD
"People Helping People"

OPEN HOUSE DAILY UPLANDS

3250 Upper Terrace
1:30-4:30 p.m.

This charming home must be seen to be appreciated. A most attractive entrance hall with cathedral ceiling, crystal chandelier and a winding staircase. A large living room, dining room with French doors to patio. Large bright kitchen. A den with built-in book shelves. 4 bedrooms. 2-car garage. Large treed lot. $145,000. Exclusive Agents (Courtesy to Brokers). 385-8771.

2 Lots 3 Br. Home $80,000

Located in the Kinsmen Park area, on 2 duplex zoned lots. Attractive family home with full basement. MLS 17227. View with Helen Jones. 595-7913.
Swinerton, Stewart Clark Ltd.
385-2481

DANE DEVELOPMENTS

NEW HOMES AVAILABLE FROM $59,900
Call G. N. Bergstrom
477-2969 or 592-2449

FAIRFIELD $52,500

A 2-bedroom bungalow that has been tastefully renovated to preserve its original character and charm. Full, low basement, with drive-in garage. Pleasant, secluded yard. Owner, 383-0116.

LEISURE LIVING
N. Oak Bay, 4 B.R. 2,500 sq. ft., immaculate home.
Plus.
N. Saanich 1.75 acres with barn. Clear titles — $167,000
592-7943 No agents please

COLWOOD ON TRIANGLE Mountain. 3 or 4 bedroom, 4 level split, garage, professionally landscaped lot. 3315 Batik Place, 478-0453, private.

LIFE ON THE SEA
40' Live aboard cruiser. $38,000 or trade. 652-1181 weekdays.

LAKE FRONTAGE
New 3-bedroom, 1300 sq. ft., private beach, 2591 Florence Lake Rd. By Teambuild, 386-6423 or 478-8268.

SIDNEY, BY OWNER, 2 BEDrooms, large living room with fireplace, separate dining room, less than 4 years old. Asking $51,500. 656-4294.

Century 21 REAL ESTATE
J. D. BOSDET LTD.
120 - 727 JOHNSON 386-3128

OPEN HOUSE

3449 Henderson Rd.
Tues. to Thurs.
1:30 to 4 p.m.
Owner transferred. 1650 sq. ft. main floor. W-W carpet. Corner lot. Tremendous value at $87,500. Must be seen inside. MLS 17303.

OPEN HOUSE

21-4058 Corners Place
Wed. to Fri.
1:30 to 3:30 p.m.
Located off McKenzie. Great family living. 3 bedrooms. Immaculate. 1½ bathrooms. Owners have purchased. MLS 17217. Price $47,900.

QUALITY PLUS CORDOVA BAY

Offering this long low 1618 sq. ft. rancher on a nicely well-landscaped ½ acre. Featuring 3-B.R., family room with fireplace, separate D.R., double finished garage. Nestled back among large trees this beautiful home is offered for $94,500 and well worth your trouble viewing. MLS 17582.
Call: ALICE MOORE, 592-4529; Ed Kraft, 652-3676.

COUPLES YOUNG AND OLD

This 2 bedroom home, (can have 3rd in basement) on a large lot, maybe just what you are looking for. Living room with fireplace, a 4 pce. bath. New furnace, roof 3 years old, stove and fridge stay. Besides offering comfortable living for you now, the property is zoned R-3 which makes this a good investment property. This is a new listing so act now. Price $45,000. MLS 17701. To view call:
386-3128 Ernie Seronik 478-8696

COUNTRY HOME $94,500

On 2.57 treed and secluded acres. Custom designed, octagon shaped home. Large cheerful kitchen with lots of cabinets, domed skylight. Large sunken living room with floor to ceiling fireplace. 3 bedrooms up and 1 down. There is much, much more. MLS 16574. To view please call
386-3128 Ernie Seronik 478-8696

HANDYMAN OCEAN FRONT OPPORTUNITY

Asking only $65,000 for this view home at 9488 Lockside Dr. Sidney. Across from water it has unobstructed views of ocean and Islands. House ready for your own ideas and modernization. Act now. MLS.
386-3128 Joe Blodgett 656-5653

BRENTWOOD BRAND NEW $61,900

Very well built 3 bedroom, full basement home close to everything in Brentwood. Features include fireplace, drive-in garage, large lot. Still time to choose your own carpeting. Call — Al Trelford 386-3128, 652-3717.

SECLUDED LOCATION CLOSE TO UNIVERSITY

Roomy 3-bedroom full basement home. 16 years old. W-W in living room with floor to ceiling fireplacd. Family-size kitchen with adjoining sundeck. One 4-pc. bath up, 2-piece down plus extra bedroom and 22x11 rec. room. Asking $72,500. MLS 17236. Call:
Audrey Crothers
386-3128 385-4645

RITHET'S
for Real Estate Insurance Appraisals
714 FORT
382-4251

OPEN HOUSE WED., THURS., 6:30-9:00 P.M. 2021 ARDWELL

RESTHAVEN AREA near all Marinas. The owners are moving East and we are offering their home for sale. Near new, immaculate condition 1280 sq. ft., large family-size kitchen with lots of cupboards, spacious L-shape Living-Dining room, sundeck over Carport, full basement and close to all schools. New MLS. Asking $61,500.
W. MICHAELS OR R. JOHNSON
382-4251 (anytime)

JUST LISTED

Ideal for the large family a delightful 2 storey 4-bedroom home at 821 Craigflower in Esquimalt. This fine older home features beamed ceilings in Living and Dining rooms, open fireplace, wall-to-wall Carpets, immaculate throughout, a full basement. Close to schools, shopping and parks, low taxes. Tremendous accommodation for a reasonable price of $54,900.
W. MICHAELS OR R. JOHNSON
382-4251 (anytime)

$41,900

On Cedar Hill Road, north of Hillside, this 2 bedroom home has been nicely renovated. Partial basement has new furnace and new hot water tank. Fully fenced yard with some fruit trees. MLS. 16911. To view call:
SHIRLEY DAVIS
382-4251 388-4872

REALSPAN PROPERTIES LTD.
1031 VANCOUVER ST. 388-6454

JUBILEE AREA

Roomy three bedroom home located on 100x50 ft. lot. Wall to wall carpets throughout and nice tidy backyard. This immaculate home has a new roof and wiring making it well priced at $49,400.

SMALL HOME SMALL PRICE $43,900

Located in a quiet residential area overlooking Mt. Tolmie. Very well built two-bedroom cottage, newly renovated with new kitchen, fireplace and wall-to-wall carpets. Backyard provides plenty of room for garden (excellent soil) and-or lawn. Attached greenhouse is an asset to the year round gardener. To view call
DOUG MENZIES
388-6454 478-7548

JUST LISTED! UNIVERSITY AREA $79,800

Large lot, well developed. Three bedrooms, master ensuite. Spacious and well laid out. Double carport and double garage.
JOHN F. COLWELL
388-6454 592-9828

"SIDNEY"

By owner, 2 bedrooms plus finished room in full basement, 1½ baths, fenced yard, immediate occupancy, offers on $52,500. 656-6635.

A. E. LEPAGE
WESTERN LTD.-REALTOR
1395 HILLSIDE AVE.
386-6331

CORDOVA BAY

Beautiful 6-year-old, 2-storey home in secluded natural woodland setting. Feature landscaping, complete with underground sprinkler system for your own Butchart Gardens. This custom built home offers excellence in design and accommodation. Owners anxious to move with business. Try your offer on asking price of
$115,000
385-6254 DOUG ORR 386-6331

TUDOR TASTE? GORDON HEAD FAMILY HOME

4133 Cortez Place
$69,900
Open House Sat. 2 P.M. to 4 P.M. 1 year old, ground level living home on Cortez Place cul de sac off Feltham. 4 bedroom plus a den. The master bedroom is large, KING SIZE with a full ensuite privately located upstairs. The spacious living room has a cozy tudor atmosphere with false beams and a corner floor-to-ceiling beautiful rough rock fireplace. Looks out the dining room sliding patio door to view an orchard. Must see, must see inside. See you on Saturday or call
386-6331 Dennis Ferrill 478-6140

FAMILY HOME IN GLANFORD—$69,900

Perfect for a young family. 9 years old situated on a quiet street.
Some of the features:
—close to schools
—great yard for kids and a garden
—spacious rec room in finished basement
—2 bathrooms
—3 bedrooms on main floor
—living room with FP and sundeck
—large kitchen with breakfast nook
—immaculate condition
—call now.
DON BECKNER
386-6331 (Off.) 385-0588

OAK BAY VILLAGE

$59,900
Newly decorated, preserved character home. Walking distance to schools, the O.B. Rec. Centre and shopping, hence, excellently located for the family.
—spacious panelled DR
—cozy living room
—4 fireplaces
—new W-W carpet
—full basement
—separate garage
—must see. MUST SEE. Call:
DON BECKNER
386-0588 386-6331

FAIRFIELD

$53,900
2 bedroom plus nursery.
Full, high basement.
Quiet area close to schools.
Nice yard with southern exposure.
PAUL SMITH ROY NIELSEN
383-6905 386-9046

FAIRFIELD

$55,900
2 bedroom bungalow.
Thermopane windows. Large first mortgage.
PAUL SMITH ROY NIELSEN
383-6905 386-9046

FAIRFIELD

Executive character home. 5 bedrooms. Entertainment size living room. Formal dining room. 15x12 den. Near Sea. Elegance throughout.
PAUL SMITH ROY NIELSEN
383-6905 386-9046

Nanaimo Realty
VICTORIA LTD.
formerly
OLYMPIC REALTY LTD.

OPEN HOUSE WED. 4 p.m.-6 p.m.

$59,500
1048 RICHMOND AVE.
Subdued furnace, new sundeck, lovely living room, two bedrooms, immaculate garden, greenhouse and garage. Call JOHN ADDICOTT, 385-5741 or 477-8232.

4278 PARKSIDE CRES.

$75,000
over 2,000 sq. ft. floor area, backs unto Mount Douglas park. In-law suite has own entrance and kitchenette. Wonderful value call JOHN ADDICOTT 385-5741 or 477-8232.

MLS NO. 16930 3341 BETULA

Big living room, fireplace. Good view of harbor, three bedrooms — garage. Approx. half acre lot. Electric heat. Built in 1972. Excellent terms — if you qualify. Call JOHN ADDICOTT 385-5741 or 477-8232.

FIVE-BEDROOM BEAUTY NORTH SAANICH

This 4 year old is on a half acre parkland setting on a quiet winding street. Over 2100 square feet with old brick fireplace, wall-to-wall carpets, large rec rom, family room, master bedroom ensuite, carport and lots of extra parking. Low taxes. Vendors transferred and must sell, so view with me and make an offer on $77,900. Drive by 2209 Neptune, off Landsend Road, then call AL TASSIE, 384-9096 or 385-5741 anytime. MLS.

AN IDEAL STARTER IN ESQUIMALT

A 3-bedroom condominium in Lampson Court with wall-to-wall carpets, stove and fridge on ground floor. Close to all facilities and in a nice area. What's your offer on $33,900? Call Al TASSIE, 384-9069 or 385-5741 anytime. MLS.

REDUCED FROM: $81,000 to $75,000 LANGFORD EXECUTIVE FOUR BEDROOMS

This spacious home is truly beautiful with quality wall-to-wall carpets, two fireplaces and three bathrooms. A dream kitchen with adjacent family room, good sized L-shaped dining room, curved staircase, large rec room, den, utility room and separate workshop. Large sundeck, double drive-in garage, extra parking and excellent landscaping. Open view on a cul de sac. 915 Rex Road. Call AL TASSIE, 384-9069 or 385-5741. MLS.

2.88 ACRES—SOOKE

On Tugwell Road with 122 foot frontage. Call me to learn the price, which is good. AL TASSIE, 384-9069 or 385-5741 anytime. MLS.

WILLS and WONNENBERG REALTY LTD.
1381 Esquimalt Rd. 384-0581

OPEN YOUR DOOR

AT 823 ANDERSON AVE. to L-shaped living-dining with brick fireplace and hardwood floors—2 LARGE BEDROOMS and utility off kitchen make this a very COMFORTABLE NO-STEP stucco bungalow built in 1958. SEPARATE garage. ASKING $47,000. Vendors have moved to Alberta and want quick action. Phone RUBY REID or CLARENCE WONNENBERG at 384-0581 anytime. MLS.

ROCKHEIGHTS

An immaculate home for the discriminating buyer — consisting of 1150 sq. ft., 2 large bedrooms, master with en suite, living rm and dining area, with feature fireplace, hot water heat, large private sundeck overlooking Gorge Vale Golf Course. Circular driveway and extra parking, shake roof, full basement ready for development. Asking $65,900 with good financing available. Call Don Oakes 478-4334 or Alex Sleben 478-8635 or B.C. Land 478-5588. New MLS.

SOUTH OAK BAY, CHARMING 2 bedroom, extra room in full basement, $65,500, 854 Transit Rd. 598-8192.

NEWSTEAD REALTY LTD.
1637 Fort St.
3200 Quadra St.

WE ARE ON DUTY 9 A.M. to 9 P.M.

CALL 598-5166
CALL 388-6231

4133 Bremerton-Glanford 4 BR plus $68,900
7607 Wallace-Saanichton 5 BR Full Base. $64,500
6301 Springlea-C. Saanich 3 BR ½-Acre $74,900
10145-3rd St. Sidney 2 BR. Townhouse $39,000
Finlayson Arm Rd.-Highlands 3 BR Country Living $67,000
Dover Rd.-Sooke 3 BR New with View $56,900
7211 Wright Rd.-Sooke 2 BR Country Living $47,500
545 Rithet St.-James Bay 2 BR. New Apt. from $49,000
920 Market St.-City 3 BR Townhouse $47,900
922 Market St.-City 3 BR Townhouse $49,900
208 Skinner-Vic West 5 BR Base. Immed. Poss. $54,900
830 Dominion St.-Esquimalt 2BR Base. Immed. Poss. $54,900
232 Burnside West-W. Saan. 3 BR and Revenue $59,500
1242 Enid Pt.-Brentwood 4 BR full base. $67,500

CALL 598-5166
CALL 388-6231

NEW HOMES

456 SUE MAR PLACE
(Off Painter Rd. in Colwood)
—3 bedrooms master ensuite
—large kitchen-eating area
—formal dining room
—feature stone fireplace
—full basement
—assumable 11¾% mortgage
—offers to $62,900
(4 other homes are presently under construction)

MORE HOMES AT:

2270 ALICIA PLACE — A Georgian colonial
2274 ALICIA PLACE — An English Tudor
(Both located off Hagel Rd. in Colwood Lake Estates — Offers to $85,900)
DOUG GENT
478-1721 (Bus.) (Res.) 592-1096
RIDLEY BROS.
DEVELOPMENT CO. LTD.
Member Victoria H.U.D.A.C.

NEWSTEAD REALTY LTD.
1637 FORT ST.
3200 QUADRA ST.

PARK PARADISE SUMMIT AREA $47,000

THIS 2 B.R. HOME IS SITUATED ON BEAUTIFUL LARGE LOT WITH PARK ON THREE SIDES. MODERNIZED KITCHEN WITH E.A. LAUNDRY R.M. OFF KITCHEN AND NICE L.R. TO VIEW CALL
388-6231 — SHANE BEFURT

BRENTWOOD NEAR THE BAY

THIS 3 B.R. HOME IS ON A BEAUTIFUL 85x150 FT. LOT. NICE KITCHEN WITH SUNDECK OFF. SEPARATE D.R. AND L.R. WITH F.P. FULL BASEMENT PARTIALLY FINISHED. ASSUMABLE $29,500 AMORT. AT 9¼%. 2½ YEAR NEW.
388-6231 — SHANE BEFURT

BB BROWN BROS. on LANSHARD
"People Helping People"

FAIRFIELD Character Home

Tudor-style half timbered exterior rustic beamed ceiling, FP and built-in bookshelves in the 25'x14' LR, large DR, 17'6"x13' with old brick FP, modern kitchen with eating area, 2 bdrms. on the floor (master en suite) and one large bdrm. up plus roughed-in plumbing and space for another large bdrm. MLS No. 17841. $72,000.
JOE RICHARD 385-8771
(anytime)

OPEN TODAY

Wed.-Fri. 6-9 p.m. Sat. Sun. 1:30-5
1844 Teakwood
(follow signs from McKenzie and Fleet)
PREVIEW an exciting new home, see it now and choose your carpets, tile and fixtures. 3 big bedrooms, 3 pc. en suite, huge living room with delightful fireplace, dream kitchen, sliding doors, . . . it goes on and on . . . see this and four other charmers all within walking distance of Racquet Club UVic, all levels of school, a safe quiet cul-de-sac. Call KEN McCANDLESS, Kasapi Cons. Co. Ltd. 386-6191 or 478-4606 H.U.D.A.C. member.

B.C. LAND AND INSURANCE AGENCY LTD.
B.C. LAND AND INSURANCE AGENCY LTD.
530 BROUGHTON ST.—388-5555

DRIVE BY 2717 RAINVILLE

Brand new 3 bdrm., 2 bathroom, full bsm't home. Buy of the week awaits your offer. Additional features include beautiful w.w. carpeting, old brick F.P. and Eating area in kitchen. See the area and then call for financing details. MLS 17451. Asking $59,900. Chummy Crabbe 388-5555, 479-7998.

WEST BAY

Quiet two BR home and third in basement. Good garden with greenhouse. All this and more. Some harbour view. $52,300.

STADACONA PARK

Six-year-old, 3-BR home with FHC bsmt. Main floor features LR with FP. Dining room and 2 four-piece baths. $61,000.

To view call LARRY QUAGLIOTTI, 479-6609 or 388-6231, Island Pacific Realty Ltd.

COUNTRY HOME, ON LARGE secluded lot. Quality. View. $46,500. 642-3149.

JACK MEARS OAK BAY REALTY LTD.
"The Professional People"
2194 OAK BAY 598-3321
3618 SHELBOURNE 598-3344

NORTHRIDGE AREA
$74,900
An attractive home in an attractive area. 3 bedrooms, master with en-suite. Kitchen a joy for any Mom. Lots of room in basement for a workshop for Dad. Huge rec room with sliding glass doors to private backyard overlooking a park. MLS 17439. For a private showing please contact: BETTY McFARLAND or PHYLLIS COUTTS at 598-3344.

$69,900
IN-LAW SUITE
Complete, well maintained 3-bedroom home on main. Huge kitchen for a large family—plus a 2-bedroom self-contained suite down. Lovely 65x130 ft. lot — plenty of room for gardening. Why not come and have a look with either: PHYLLIS COUTTS or BETTY McFARLAND at 598-3344.

$23,500
WHY RENT
When for a small amount down and reasonable monthly payments you can buy your own home. Call: BETTL McFARLAND or PHYLLIS COUTTS at 598-3344 for details.

80x120 AND MORE
Here it is, the house you have been looking for at the price you have been looking for. 2 bedrooms, 2 4-piece bathrooms, 2 fireplaces, rec room. Quality throughout. $66,900. To view please call: PHYLLIS COUTTS or BETTY McFARLAND at 598-3344.

ESTATE SALE — OAK BAY
2681 FOUL BAY ROAD
Nice, older two-bedroom home close to shops and on bus line. Ideal for retirement. Has extra room in basement and could be a third bedroom. Level lot, fully landscaped with fruit trees in the backyard. All fenced. A solid home, that with redecoration and carpeting could be your dream home for years to come. Easily financed. Asking $62,900. Trade up from your "too small" House. FRANK WILLS at 598-3344.

ESQUIMALT
WITH DUPLEX SUITE
$104,500
A very outstanding home with 3 bedrooms living room with fireplace, dining room, lovely family room plus kitchen with breakfast nook. Total of 1700 sq. ft. on main floor. Downstairs has a very comfortable 1-bedroom suite, separate entrance and fireplace in living room. This is an ideal home for a family with added income to help with your mortgage. Nice rear yard and well landscaped on large lot. Call: HAROLD WHILEY at 592-2798 or BILL MOHR at 598-6716 or office 598-3321.

A GROWING FAMILY?
You can move into this home and have tons of room in a tastefully designed atmosphere. The location is one of Victoria's most sought after. It offers:
—4 bright bedrooms
—the master has an ensuite
—3 bathrooms
—large room plus living and dining rooms
—a modern cooks delight kitchen
—double garage and large corner lot
—a 2 Min. drive to the university and many more excellent features.
The $85,000 asking price is well deserved. Call me for a viewing appointment. JACK PETRIE, 598-3321 or at home 598-8736.

ESQUIMALT
$47,000
Immaculate 3 bedrooms, two storey home, electric heat, 4-piece bath plus ensuite completely updated—copper plumbing and wiring. Below market value, owner moving to Vancouver, access from 2 streets. RUTH OR BEN BENNETT, 592-6257 or 598-3321.

OAK BAY
NEAR MARINA
Charming and spacious older home on a very secluded street. Gracious living area with fireplace in living room, huge dining room can be closed off with sliding doors, kitchen with space for a large family, plus a study and two-piece bath on main floor. Three spacious bedrooms, sunporch and bathroom upstairs with fourth bedroom in high full basement. Priced at $71,900 with excellent financing. To view call BILL RICHARDS at 598-3321 or 595-6219.

A BREATHTAKING VIEW
Beautiful sunsets over Salt Spring Island from this Pender Island hideaway. It sits on a hill but has treed seclusion. The 7-year-old home has 3 bedrooms, living room, dining room, laundry room, carport, 4-piece bathroom and full ½ basement. All this on one acre of flowers, fruit trees and arbutus. I would be proud to arrange a viewing appointment. Make an offer on the $64,900 asking price. Call JACK PETRIE, 598-3321 or at home 598-8736.

WHITTOME'S
ROYAL OAK BRANCH
4520 W. Saanich Rd.
479-1667

BRENTWOOD BEST BUY

At the end of Waverly Tce. there is a modern split-level home with 3 brs., 1½ bathrooms, panelled rec. room, on a delightfully landscaped lot. Besides, it has a high-ceiling basement that could be developed with third bathroom. Be sure to see this before you buy. $67,500. MLS. To view call Wilfred Davis 479-1667 or 658-8884.

$44,500 1404 BAY ST.

(HOUSE FACES AVEBURY)
Excellent rental, starter or retirement home in tip-top condition on a small easy-care lot!! 2 large BRs, Vanity Bathroom, spacious foyer and hall. Delightful LR and FP and built-in buffet, 17x13 kitchen with cupboards galore!! Try your offer today!
479-1667 CATHY ATKINS 479-5427
J. H. Whittome and Co. Ltd.
Royal Oak Branch

Glen Lake Area

A lot of love, a little imagination could turn this lot into a garden to match the home. It's nice, just 4 years old and in fine shape. Attractive living and dining rooms, stone fireplace, broadloomed. Two Bedrms on main, third down with washrm and recreation room. Now ONLY $54,900.
386-7771 Peter Mason 477-9318
MOODY and MASON REALTY

$1,500 DOWN

2-bedroom bungalow, fireplace, wall-to-wall carpet throughout. Large landscaped lot. Full price, $39,900. Phone owners 652-1562 or 479-2209.

$28,750. PRIVATE SALE, RECENTLY rebuilt. One bedroom, corner lot. Low down payment. 592-7678.

FOR SALE BY OWNER, 2-BEDroom, no basement, large lot, 8660 Douglas. $42,900. 658-5564.

TOD-HACKETT CONSTRUCTION LTD.
Days 384-1101 Nights 477-5554

Montreal Trust

OPEN HOUSE
1:30-4:30
TUES., WED., AND FRI.
1148 GOODWIN
DELUXE SEAVIEW CONDOMINIUM — OAK BAY. Please ring suite No. 406. We are pleased to offer for sale this spacious, 2-bdrm. suite near Oak Bay Marina. The very appealing floor plan of this suite consists of a large entry foyer, utility room in the suite. A bright kitchen of generous size with more than ample cupboard space. Five appliances. 2 bathrooms. The in-line liv.-din. room is spacious and perfect for entertaining with two sets of patio doors to a large, sunny balcony. There is convenient underground parking avail. The 2-year-old building is a high quality concrete structure and well situated. A perfect opportunity to acquire this first class suite offered at $73,000.
MIKE McKENNA
386-2111 592-3611

WALK A MILE TO PARLIAMENT BUILDINGS . . .
From this pleasant 3 BR. well kept family home. Nicely set on the high side of the street near Government House, to enjoy a lifetime view of the Olympic Mountains and ocean straits. Well designed bungalow with 24-ft. in-line liv. and din. area. All rooms are spacious including the bright kitchen. Room for a secluded sundeck sheltered by a nicely treed back garden. Great family potential in the partly completed rec. room. You'll be glad you bought in such a pleasant, convenient area. Asking $58,800. MLS 17592.
386-2111 ROY KAISER 477-6813
386-2111 E. W. PROKOSCH 477-2194

OPEN HOUSE
WED., THURS. and SAT.
MT. TOLMIE AREA
$59,900
Just listed! Attractive home for a family or a great no-step retirement home. Offers 3 BRs, 2 baths, liv. room with full height fireplace wall, spacious family room, din. room off kitchen, and rec room, al lon one level. Located on a quiet no-through street of nice homes. Open WED. and THURS. 3:00-6:00 p.m.
Open SAT. 1:00-4:00 p.m.
1680 STANHOPE AVE.
(Off Donnelly St.)
386-2111 DORIS BAIN 478-7927

OPEN HOUSE
4408 TREMBLAY
THURS. and FRI.
AFTERNOON
New house — ready for possession, extremely well built — see for yourself, 1,579 sq. ft. Large rooms, double garage, area of better homes — very good planning in lower level for useful and attractive development. Beautiful front entrance. 3 BRs, liv. room, large dining room; well planned kitchen with 1st grade Citation cupboards, intercom, first offering at $83,500.
E. W. PROKOSCH
386-2111 477-2194
ROY KAISER
386-2111 477-6813

P.R.B
P. R. BROWN AND SONS LTD.
"The People to See"

CITY $49,900

Stucco bungalow in the Gladstone area — 17 yrs. old, and with a full high basement. Living room is 16'x15' with a brick fireplace and hardwood floors. Large kitchen with a full dining area and many cabinets. 3 bedrooms on the main floor and a 24'x14' rec. room, plus a 4th bedroom in the basement. Lot is 50'x145'. For details call:
R. ANDERSON
385-3435 or 477-5057
J. EVANS 477-4452

$48,000

Near Esquimalt and City Border. 2 or 3 bedrooms with living room, fireplace, large kitchen, and a full high basement. Separate garage and a fenced yard.
JOHN EVANS
385-3435 477-4452

SxS DUPLEX CLOSE IN

Each side has large living room. In-line dining area. 2 bedrooms. Utility. Fenced yards, front and back decks. 9 yrs. old, in good condition. Priced right at $60,000.
K. O. MOORE
385-3435 — ANYTIME

SIDNEY

A lovely white stucco home on a quiet street in Sidney. Not a thing to do but move in and enjoy! Two large bedrooms, vanity bath, utility room, lovely modern kitchen, large garage, and all in perfect condition. The price is $52,500. For details or appointment to view call
MRS. E. FARQUHARSON
656-1154 656-5808

SIDNEY AGAIN

An ideal home for the retired couple, just a short walk from town. Completely remodelled inside and out, all ready for a new owner. Two bedrooms, large kitchen, utility room, and plenty of storage. An attractive setting with many flowers and shrubs. Priced at $47,000. For more information, call
MRS. E. FARQUHARSON
656-1154 656-5808

STILL IN SIDNEY!

If you can operate a paintbrush you can do wonders with this little house. It is small, but has two bedrooms, a four piece bath, convenient kitchen, and living room. At $42,500, it's a terrific starter home.
MRS. E. FARQUHARSON
656-1154 656-5808
GORDON HULME LTD.
656-1154

GORDON HEAD WATERFRONT

Over an acre of seclusion and see forever view. Part formal garden and part as nature made it. Gentle slope to ocean front. Large spotless 4 bedroom home (poss. more). 3 baths and many extras. Asking $187,000.00. Courtesy to other Realtors.
JAN OR JAMIE MACGREGOR
477-1841 477-4270

GREAT LOCATION

This is a mini farm of 1.19 acres across from the proposed Beaver Lake area golf course. High well back from road, 3 bedroom home has full basement with possible in-law situation. Washer, dryer, off upper kitchen. Don't pass it by. Now listed $10,000.00 lower than previous. Would trade for new home. Courtesy to builders and other Realtors.
JAMIE MACGREGOR
477-1841 477-4270

MINI FARM CLOSE IN

Now list exclusive at $79,500. Courtesy to other Realtors. ($10,000 Reduction). 3 BR, 2 kitchen or could be suite down. 1 4-pce. with 2nd R.I. in basement. Greenhouse, coops etc. Must sell. Home in great condition. Washer, dryer off kitchen. Call now:
JAMIE MACGREGOR
477-1841 477-4270

PENTHOUSE REALTY LTD.
203-805 Fort St. 386-6762

CHAMPION REALTY LTD.
for Appraisals and Consultation
813 Fort Street 388-4477

FOR SALE Royal Trust

4082 SHELBOURNE ST.
477-0191

NEW GORDON HEAD LISTING
5 BEDROOMS—ONLY $68,900
How often can you find a completely finished home with 5 big bedrooms, rec. room, freshly decorated and new wall-to-wall over hardwood at the very reasonable price of $68,900? We have it, and if won't last long! So call today to view this new MLS with:
DALE YOUNG
BILL KAPTEYN
477-0191 384-6563
477-0191 477-4363

STARTING OUT OR RETIRING?
HERE'S THE PERFECT HOME
Neat 2 bedroom bungalow, with lovely fireplace, modern kitchen, and bathroom, and full basement, on a 50X120 lot close to all amenities. Priced to sell at $52,500. MLS.
To view, call:
BILL KAPTEYN
477-0191 477-4363
477-0191 DALE YOUNG 384-6563

CENTRAL SAANICH
BROWNLEE PLACE
$74,500
Must sell this appealing quality home on large lot on quiet street. Formal dining room, living room with fireplace, 3 bedrooms (4th down), huge rec. room. Quick possession. Now. MLS.
HEIDE WHITE
477-0191 652-1828

REDUCED FOR QUICK SALE
SIDNEY AREA
6 year old, 3 bedroom full basement home on nice lot. Drapes, stove and fridge included in price of $52,500. Nice family home. MLS. Call:
MARY MOODY
477-0191 652-5681

PACE Properties Ltd.
1640 Oak Bay Ave. 595-2413

OPEN HOUSES WED., 1:30-4:00

1. 4042 HESSINGTON PLACE
Arbutus Area off Lexington. Brand new 3 bedroom bungalow, 1½ baths. Beautiful high basement with roughed in fireplace all ready for further development. Low down possible. Excellent $46,000 1st Mortgage at 10.75% and vendor will carry 2nd mortgage if desired. MLS No. 17096
Full price $68,900.

1. 4946 CORDOVA BAY RD.
Magnificent ocean views. Fully developed on two floors. 3-4 bedrooms, recreation room and family room, 2 fireplaces, 2 sundecks. An exceptionally well-built home on huge irregular one-third acre lot. MLS No. 16917.
Price reduced to $82,500.
In attendance:
595-2413 Jerry Downer 383-3865
384-8075 Pager 344
595-2413 Brian Higgins 592-2978

A.E. LEPAGE
WESTERN LTD.-REALTOR
1395 HILLSIDE
386-6331

FAIRFIELD
$53,900
2 bedroom plus nursery.
Full high basement.
Quiet area close to schools.
Nice yard with southern exposure.
PAUL SMITH ROY NIELSEN
383-6905 386-9046

FAIRFIELD
$55,900
2 bedroom bungalow
Quiet area near parks and schools.
Thermopane windows. Large first mortgage.
PAUL SMITH ROY NIELSEN
383-6905 386-9046

FAIRFIELD
Executive character home. 5 bedrooms. Entertainment size living room. Formal dining room. 15x12 den. Near Sea. Elegance throughout.
PAUL SMITH ROY NIELSEN
383-6905 386-9046

$59,900

Direct from Builder
Sansar Developments
New Home
492 Meredith Cres.
(Off Whiteside)
FEATURES:
—1800 sq. ft. living area
—rumpus room
—w to w carpeting
—dishwasher
—sundeck
—carport
—close to schools and shopping
Low Down Payment
To view 382-2211

$53,000
JUST LISTED
RETIREMENT OR STARTER BUNGALOW
A perfect 2-bedroom, well-maintained, cozy home. Bright kitchen, dining room and living room. Also features part basement, separate garage and a high, well-landscaped lot on a quiet street. An immaculate home in the Cook-Maplewood area. It will be my pleasure to show. Call F. Beamish at Frank Beamish Realty Ltd. 385-5113 or Res. 592-2120. ML. 17816.

HOUSE WITH GREENHOUSE ON large lot, living room with fireplace and hardwood floors. Spacious bright kitchen with nook, 2 good-size bedrooms, full basement with rec. room and den, plus room for another bedroom. Lot 52x147 with excellent garden area and secluded back yard, separate garage, 14x30 greenhouse and fruit trees, 3340 Cedar Hill Rd. Do not disturb tenants. Priced at $54,900. Possession July 1. Phone 477-5655 or 477-5402. Owner.

INVESTMENT OPPORTUNITY
Large 4 bedroom home on duplexed zoned corner lot. Easily converted to duplex or rooming house. Needs some work but qualifies for R.A.A.P. grant. Large first at 10¼% can be assumed. Owner will take motorhome or truck as partial downpayment. Terms negotiable. Will be listed next week at $57,500. Asking $53,500 now. To view call 385-7425 or 234 Edward St. Tues. to Friday between 3 p.m. and 8 p.m.

SIDNEY

3-bedroom unit of approximately 1,050 sq. ft. of convenient living space and lots of storage area. Wall to wall throughout. Separate wired work shop, patio, and fenced privacy yard. New MLS.
$45,000
Betty DuTemple
656-5511 res. 652-3219
Sparling Real Estate Ltd.

OWNER — SIDNEY
Price reduced $3,000 for quick sale. Owner moving. Near new 3-bedroom, 1½ bath, finished basement. Walk to shopping, etc. Large fenced lot with fruit trees, $54,500 with 8¾% mortgage. 656-1635.

BY OWNER. COMFORTABLE older home on 83x121' lot. Living room with fireplace, dining room, redecorated kitchen, 3-piece bath, 3 bedrooms and basement. Garden is planted. 653 Ralph St. No agents please. $45,900. Call 479-9177.

BY OWNER. CHARACTER HOME, high location, 2 bathrooms, 5 bedrooms, or two bedrooms and lovely in-law suite upstairs. Immaculate. Immediate occupancy. Reduced to $59,900. 385-0619.

250 HOUSES FOR SALE

Realtor

Canada Trust

No. 9-1537 Hillside Ave. 595-5171

USE OUR NEW BRIDGE FINANCING PLAN TO BUY THESE HOMES NOW

Finding the down payment for that new home before you sell your old one can be a headache. We have the cure. It's called Bridge Financing. If you buy your home through us, we'll grant you an interest-free loan up to $50,000 for 3 months, depending on the equity in your present home. Ask for details.

OPEN HOUSE 10222 Almond Street SIDNEY SATURDAY 1:30-4:30 P.M.

Sidney special with swimming pool, lovely 2-year-old family home with 4 bedrooms, 3 bathrooms, custom-built rock fireplace, full basement plus in ground filtered swimming pool (37x13) surrounded with cedar fence and easy-care garden on quiet cul-de-sac. Flexible financing. $65,000.

Godfrey Walls
595-5171 656-4891

OPEN HOUSE

THURS., FRI., SAT.
2:00-5:00 P.M.

2267 Alicia Pl.

Make this fine custom home a must see this weekend. You'll love its Spanish flair. California white stucco, gated courtyard entrance, heavy cedar doors, and cedar shake roof. Tucked away in an exclusive wooded cul-de-sac, this property borders the third hole of the Royal Colwood golf course. Living room, dining room, kitchen, huge sundeck, and lower level patio all face the rear offering complete privacy. 3 bedrooms and den, 1½ baths, 30'x13' R.I. rec room with 2nd fireplace and a very versatile floor plan are sure to please your family. The owners have been transferred and must sell. Surrounding homes are over $85,000. This one is priced to sell at $83,900.
595-5171 DENNIS DALE 384-1566

NOW THERE ARE 6 OPEN EVERY DAY, BUT SUNDAY 2:00-7:00 P.M.

TAMPICO and COLUMBIA DRIVE, (Off Kenmore.)
Quality brand new homes at reasonable prices. Flexible financing, interest free interim loans, shake roofs, built-in vacuum, landscaping dishwasher, and more. Before you buy a new Gordon Head home, phone about these $71,900 to $72,5000.
ROB DANIELSEN
595-5171 595-4482
595-5171 FRED LERCH 595-7988

OPEN THURS. and FRIDAY 1:00-4:30 2751 ROSEBERRY 4 BEDROOMS $56,900

Over 2,000 sq. ft. of comfortable living space including a full basement with rec room. Low down payment. Quick possession.
K. DANIELSEN
595-5171 595-4482

OPEN HOUSE THURS. and SAT. 2:00-8:00 P.M. $54,900 TOWN & COUNTRY

Woolco shoppers, you must see this immaculate 3-bedroom home situated on a quiet street and yet only minutes away from Town and Country Shopping Centre. This well-built home features new wall-to-wall carpet on hardwood floors, breakfast nook, fireplace, sun patios, high ceiling basement ideal for development, maintain view and lots of shrubs. Canada Trust financing available. I'll see you there at 875 DARWIN AVENUE.
595-5171 FRED LERCH 595-7988

OPEN HOME THURSDAY 1:30 to 8:30 2272 Edgelow

Just off Gordon Head Road. Location — location. Over 1,300 sq. ft. of new home. Country sized kitchen, master bedroom with walk-in closet plus ensuite. Price $74,000. See you there, or:

CALL ME!
SPENCER LEE
(MOBILE JL3-8660)
595-5171 477-3593

NEW HOMES

From $66,500 to $87,400. Gordon Head. Try us for "bridging."
595-5171 656-5882
TERRY SMOLLETT
595-5171 FRED LERCH 595-7988

DUPLEX

Up and down, 1140 sq. ft., 2 bedroom suite on each level. Excellent area. $65,000. MLS 17155.
THE ZIEGLERS
595-2904 595-5171 592-1768

SPENCER'S GALLERY OF FINE HOMES

1. 3640 KATHLEEN STREET—$49,900. Lot, 80x150 approximately. MLS.

2. 1568 KENMORE STREET—$63,900. It's new and unique.

3. 1682 STANHOPE PLACE—$64,900. Split level with 3 to 4 bedrooms. MLS.

4. SHAWNIGAN MILL BAY ROAD —$64,900. 2 acres with 2-year-old home. 1.3 miles west of Trans-Canada. MLS.

5. 1560 EDGEMONT — $67,900. Great with finished recreation room. MLS.

6. 1646 TAMPICO — $71,500. New and over 1300 square feet, exciting with built-in vacuum system. MLS.

7. 1646 THAMES—$72,900. Just off Elnido. Sunken living room. MLS.

8. 2272 EDGELOW STREET — $74,000. New with country size kitchen and double carport.

9. Lot 35 DOWNSVIEW CRESCENT — $76,500. Split level with family room. Ready September 1st.

10. 5489 ALDERLEY — $89,500. Beautiful home on ½ acre with in-law suite. MLS.

11. 4238 LYNNFIELD — $95,000. New 3 bedrooms, 3 baths, and finished recreation room on a delightful street.

FOR PRIVATE VIEWING,
CALL ME!
H. SPENCER LEE
477-3593 (MOBILE JL3-8660)

250 HOUSES FOR SALE

Realtor

Canada Trust

No. 9-1537 Hillside Ave. 595-5171

WANT SOMETHING BETTER IN A NEW HOME? TRY SIDNEY

DOUG POSKITT
595-5171 477-0645

HEY-HEY-HEY $44,900

Yes a good, neat, clean, no-step 2-bedroom home in the Glanford tree. Separate garage and lovely lot make this Victoria's best buy. Don't delay on this one.
DOUG POSKITT
595-5171 477-0645

LOOK AT THIS $49,900

A really well built 2 bedroom, full basement bungalow. Living room with fireplace, master bedroom has a sewing room off. Good lot with several mature fruit trees make this a great buy. Call now to:
DOUG POSKITT
595-5171 477-0645

OVERLOOKING HELMCKEN BAY

The view worth a million dollars. The property duplex or single family or duplex with in-law suite. Deluxe quality interior and exterior, this is a home that will move very fast and has so many features, it is difficult to elaborate. The potential and flexibility of design and the 1-3 acre lot make this a bargain at the price of $119,900. To view, please call:
595-5171 LES BOHER 598-1665
TERRY SMOLLETT
595-5171 656-5882

EXECUTIVE MANSION

Large 2-year-old custom home, has everything. Luxuriously appointed. Gracious marble entry, waterfall, fireplaces that defy the imagination. Spacious family kitchen with all appliances. Delightful family home with indoor and outdoor living facilities. A picture is worth a thousand words. It's our pleasure to conduct you through this exquisite home. Please call:
TERRY SMOLLETT
LES BOHER
595-5171 388-6275 (Pager 729)

$54,500

Here's what you've been waiting for. A 2 bedroom, no-basement home with a substantial assumable first mortgage at a decent interest rate. Give us a call. We'll show you what we mean.
THE ZIEGLERS
384-8075 (Page No. 310) 592-1768
595-5171

EXTRA LOT

This fine Gordon Head 4-bedroom home is situated on ½ acre subdividable lot. Racquet Club and University both walking distance. $91,500 or just the home and 70'x150' lot for $70,000.
THE ZIEGLERS
384-8075 (Pager 310) 592-1768
595-5171

$56,500

A lovely 1,046 sq. ft. bungalow on cared for 60'x100' Oak Bay border lot close to Lansdowne and Foul Bay. 2 large bedrooms 12'x15' and 11'x12', living and dining rooms have new carpeting. Neat, clean and cared for, call:
THE ZIEGLERS
384-8075 (Pager No 310) 592-1768
595-5171

LANDSEND

On ½ acre, among other fine homes in a prestigeous area. 3 bedrooms, 1½ baths with full basement roughed for rec room and fireplace and extra 2-pce. bath. Well priced at $76,500. MLS 17848.
THE ZIEGLERS
384-8075 (Pager No. 310) 592-1768
595-5171

TRIANGLE MTN.

Fine 3-bedroom home in a cul-de-sac of about 8 homes. We invite your inspection of this attractive 4-year-old in a prime location. Asking $61,500. MLS.
THE ZIEGLERS
384-8075 (Pager 310) 592-1768
595-5171

DORSET

One of the most livable, quiet streets in the Uplands. A fine 18-year-old, 5-bedroom 2½ bathroom home designed for the larger family. Everything is spacious, from the 12x14 dining room to the bedrooms, all over 144 sq. ft., in all 2,900 sq. ft. of fine home at $110,000. MLS 16940.
THE ZIEGLERS
384-8075 (Pager 310) 592-1768
595-5171

BEST BUY ON TODAY'S MARKET 4 OR 5 BEDROOMS

What other house has these features: high ceilings, dark oak hardwood floors, over 1,500 sq. ft. on the main floor, two large bedrooms and a playroom upstairs, a family room or bedroom on the main plus two more bedrooms and a 2-pce. ensuite in the large master bedroom, large open hallway and staircase, porcelin fixtures in the bathroom and a huge, high basement ready for development Cideal for an in-law suite — plumbing already roughed in!). And then the KITCHEN with its brick arch and a built-in oven, counter top stove, Nu-tone food centre, garbage compactor, dishwasher (everything is brand new) and fabulous cabinets. This home is ideally suited for your antiques. You must see inside. Priced at only $72,900. For appointment, call:
595-5171 BRIAN MARTIN

JUBILEE

$47,900. Attractive, clean retirement or starter 2 bedroom, no-basement home on corner lot (49.46x132) 11x15 living room with full carpet. Roomy kitchen, storage and furnace room plus outside storage shed. First time on market in many years. Exclusive.
595-5171 JAY ROGERS 477-4569

GABRIOLA ISLAND

Daily ferries to Nanaimo and this waterfront lot priced at $18,000. 100'x177' situated on Santa Bay beach, false narrows.
595-5171 WIN DOUGLAS 383-9902

UPLANDS

An executive home in the Uplands must be the best investment in today's market place. Where else can you find ¼ to ½ acre. Private properties, often professionally landscaped, near city and next door to the ocean. Drive by 3190 Ripon Road, then call for an appointment:
595-5171 WIN DOUGLAS 383-9902

UNIVERSITY OAK BAY

This home in a most desirable area features 4 or 5 bedrooms, family room with fireplace, beamed ceilings, living room with fireplace and quality wall to wall in living room and dining room. Large 20'x22' family size sundeck off kitchen, 3 bathrooms, well manicured lot. To view, call:
W. H. (BILL) CLARK
479-3010 595-5171 479-8727

SOOKE FANTASTIC VALUE $42,500

A super 3-bedroom strata title duplex nearing completion on a large country lot with sea view; large living room, electric heating throughout plus spacious carport with workshop makes this tremendous value in today's market. Excellent financing available. MLS
595-5171 656-4891
16761.
GODFREY WALLS

TUMBLEWEEDS

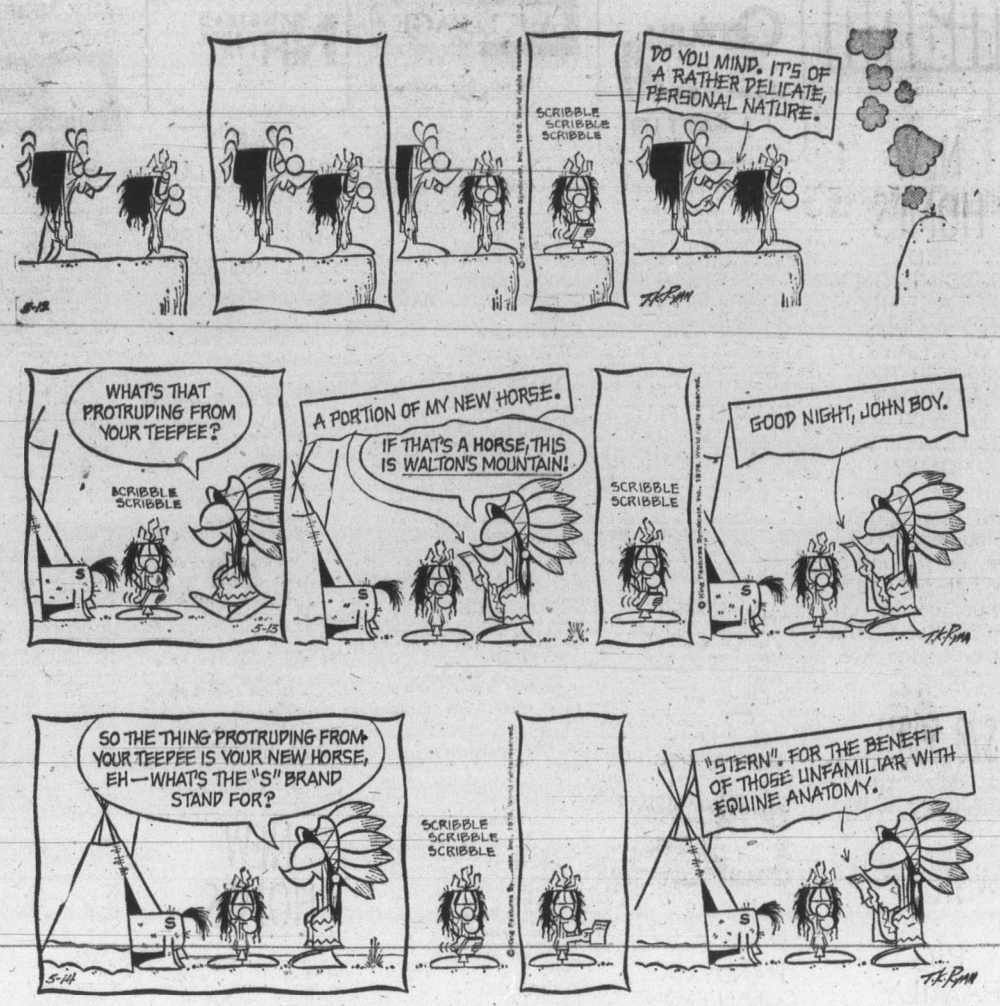

FRED BASSET

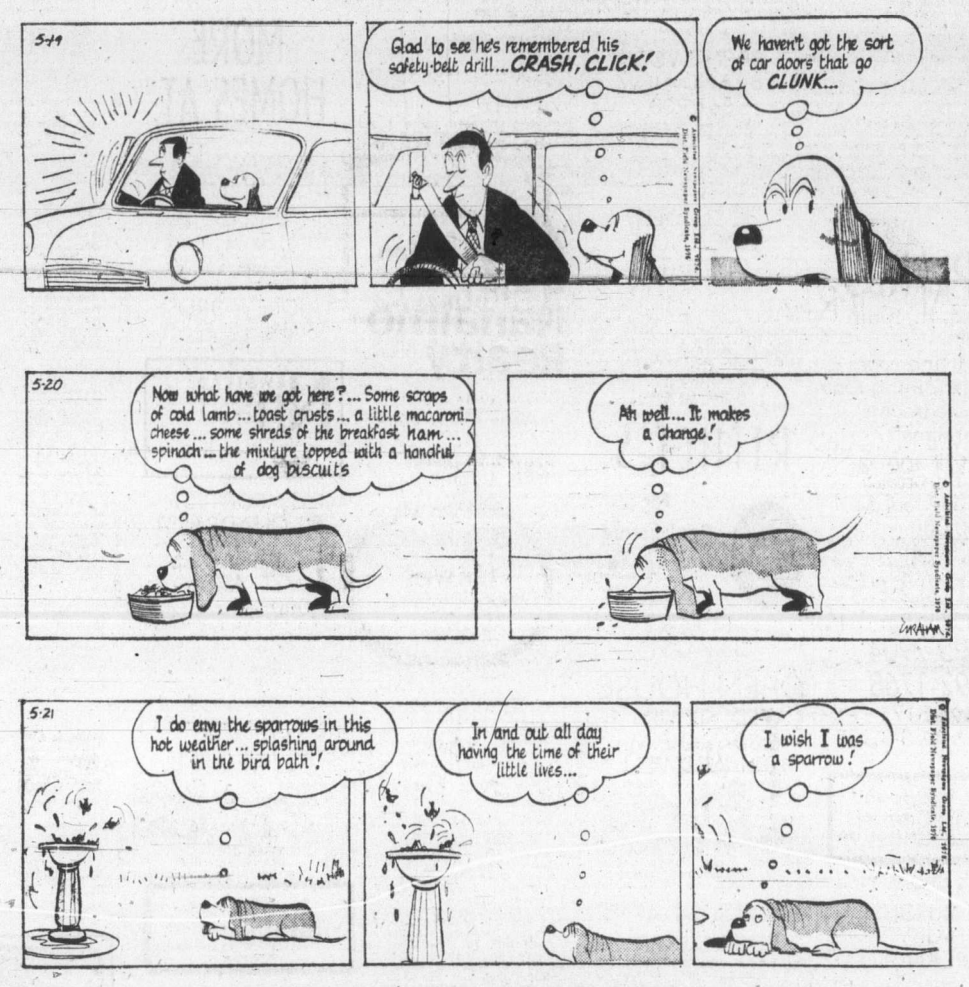

FUNKY WINKERBEAN

250 HOUSES FOR SALE

BICO
BOORMAN INVESTMENT CO. LTD

BOORMAN INVESTMENT CO. LTD. — 386-7521

NEW LISTING
643 KENNETH
$64,500

Today's best buy in the popular Glanford area. Only 3 years young, family room off kitchen and a large fenced corner lot, adjacent to park. MLS. Call today.
PETER DUECK or MIKE WESTON
656-6060 386-7521 598-3955

COUNTRY GEM

Ideal 2-bedroom home. Very attractive living room with stone fireplace. Open kitchen has breakfast bar. Separate laundry room. Lot 100x100. Various fruit trees. $43,500. MLS. Call:
JOHN HOLMS at 386-7521

NEW LISTING
GORGE DUPLEX
2896 INEZ DR.

Two delightful suites — a 3-BR and a 1-BR, both completely renovated, located one block from the Gorge waterfront. Try your down payment on asking price of $62,900. MLS.
PETER DUECK or MIKE WESTON
656-6060 386-7521 598-3955

OWNER TRANSFERRED
MUST BE SOLD
412 DRESSLER

This 2700 sq. ft. custom-home is in a class by itself. Thermopane glass curtains, cabinets, kitchen aide dishwasher and the very finest of materials throughout. 5 bedrooms, rec. room, billiard room, 2-stone fireplaces, and much more. A bargain at $78,500; but owner will consider all offers. MLS.
PETER DUECK or MIKE WESTON
656-6060 386-7521 598-3955

SIDNEY
BRAND NEW

Ideal family home. 2 bedrooms on main floor. Will have accommodation down. Floor plan available for your inspection. $61,500. Call:
JOHN HOLMS at 386-7521

OAK BAY SEAVIEW
412 QUEEN ANN HEIGHTS
ESTATE SALE

A most desirable location and a very interesting contemporary home.
PETER DUECK or MIKE WESTON
656-6060 386-7521 598-3955

ROCKLAND TUDOR
$115,000
MUST BE SOLD

If you are looking for family accommodation in the Rockland area, see this home. It offers over 3000 sq. ft. including 5 bedrooms, family room off kitchen, separate dining room, rec. room, double garage, and a large 193 ft. lot. This home must be seen to be appreciated. MLS. Call today. All offers will be considered.
PETER DUECK or MIKE WESTON
656-6060 386-7521 598-3955

MINI ESTATE
SAANICH PENN.

A delightful experience awaits the demanding purchaser. A large two-level executive home on a fully developed but easy-care ½-acre with circular drive and a fully fenced back yard. This property is impossible to describe, other than to say, it embodies those special touches so difficult to find. If you have been disappointed up till now please call for an appointment to see:
PETER DUECK or MIKE WESTON
656-6060 386-7521 598-3955

DRIVE BY
7880 SIMPSON RD.
(By Central Saanich Munc. Hall)

This sparkling new home has a really different floor plan with living room, dining room and kitchen across the front with views of James Island and Mt. Baker. The three bedroom, family and en-suite baths are at the back with views of Woodwin valley and the Malahat! A stone R.H. fireplace, roughed in rooms down, wrap-around SUNDECK and double carport, all on an 80' lot complete what I believe to be a real "BEST BUY" at $59,500.
386-7521 PHIL SIMPSON 595-1863

Douglas Realty Ltd.
12 CENTENNIAL SQ. 385-8784

OPEN
SAT. 1-4:30
1427 TAUNTON

Dandy 2-bdrm. home on neat garden lot. Full high bsmt with partially completed 3rd bedroom. Laundry tubs, W-D hook-ups, D.I. garage. $49,900. No. 17592.
MARY McGUIRE 385-8784 24 hrs.

DRIVE BY
1950 ASHGROVE ST.

Spacious 2 bdrms, large living rm with fireplace, conveniently located dining rm. off the cabinet kitchen. Full bsmt with OOM heat and detached garage. Priced at only $55,000. To view call F. Marshall at 385-8784 or 592-7202.

JUBILEE GEM

Attractive 2-B.R. cottage with full bsmt on a neatly landscaed lot. L.R. with fireplace and W-W carpeting, dining nook, kitchen with double sinks and ample cupboard space. Separate laundry area, small entrance hall and detached garage. Try your offer on asking price of $55,000.
JOAN HOPPER
652-3103 or 385-8784

QUALITY CHARACTER

A fine solid older home. Well maintained and updated with modern kitchen, 1½ baths, sep. L.R. D.R. 4 bedrms. 2 are ideal for bed-sitting room accom.
Bsmt. is high and windowed. 17416. $66,500.
MARY McGUIRE 385-8784 24 hrs.

dj
david burr LTD.
655 FORT ST. 384-9335

FAMILY HOME
NORTH OAK BAY

On a quiet street, this very well maintained home has everything the growing family needs. Large living room with fireplace. Dining room. Eating area in the bright large modern kitchen. 1½ bathrooms. Cost den with sliding glass doors to sundeck. Three extra large bedrooms. Fully developed basement, with Rumpus Room and lots of cupboard storage. The private back garden is in lovely storage. The private back garden is in lovely condition. The whole home is a pleasure to show.

$74,500
Ron McConan
384-9335 or 598-7625

HANDY-DANDY

Situated on an appealing corner lot. This attractive 2 bedroom, no basement home is just a nice walk away from Sidney shopping center. Attractive first mortgage, $39,000. M.L. 17421. Jim Jones, 656-4597. Jim Sloan, 656-5311.
Capital Region Agencies Ltd.
656-3951

250 HOUSES FOR SALE

WELCOME TO OUR NEIGHBOURHOOD

NORTHRIDGE TERRACE

Follow The Orange and Black Signs
Off Vanalman Avenue

High Location With Views, Trees, and No Thru Traffic, Yet Close to Schools, Parks, Buses, Shopping. Just 10 Minutes to Down-Town Victoria.

22 Homes Still Available Priced From $70,700 to $79,300.

VISIT OUR SHOW HOME
And Let
Ron Cherwaty or Harry Atkey
Show You Around

Open For Inspection
3-9 p.m. Weekdays
1-5 p.m. Sat. and Sun.
Or Call

Engineered Homes
385-6211 479-2611 19 Cadillac Avenue Show Home

Whyte & Gower
Oak Bay Properties Ltd.
2227 Oak Bay Ave.
592-2407

REDUCED $4,450

OPEN HOUSE
MON. - FRI.
11-12 AND 7-8
2246 ALLENBY
(CORNER OF EASTDOWNE)

Owner has bought. Don't miss this opportunity for the biggest bargain in your life. More than 1,200 sq. ft. on main floor. 3 Brs, large living room with fireplace and large picture windows, dining room and work-saving kitchen. High basement with drive-in garage and large rec room. Very well built. Just 22 years old. Try your offer on asking price of $61,000. LORETTA HOGARTH 592-3537 or 592-2407.

VR
VICTORIA REALTY LTD.
386-3585

WHY RENT?
$35,900

Two level townhouse, three bedrooms, 1½ baths, private patio, extra storage, swimming facilities. To view call Neva Pennie, 386-3585, MLS, Victoria Realty Ltd.

3651 CRAIGMILLAR

This is a beautiful treed, quiet area. The home is older and needs attention, has 3 bedrooms plus a suite in the basement. Fridges and ranges included. Valuable lot is 62x198. Vacant clear title! Asking $47,900. Don't miss it! Leo Van Dyke, 386-3585, res. 479-6264.

T/C TOWN AND COUNTRY REALTY
3579 DOUGLAS STREET
382-7276

ORDERED SOLD

OWNER OUT OF TOWN AND MUST sell this quality built executive spacious home. Over 2500 ft. on main floor featuring spectacular ocean view. Living room with exotic cut stone fireplace, windows and large sundeck. Sep. din. room. Ultra, extra special kitchen including new sonar range with indoor barbecuing. Master bedroom with full bathroom off. 2 large additional bedrooms. Full basement with full bathroom and rumpus room 16x28 roughed-in with stone floor to ceiling fireplace. This is a brand new home on a full acre. Many extras such as quality wall-to-wall, built-in vacuum. Automatic double garage. 25 mins. from Victoria. Must be sold. See this and make offer. A. Kinnman 382-7276.

$60,900 Gordon Head

OPEN HOUSE
BY BUILDER

Wed. thru Fri., 7-8:30 p.m., Sat. and Sun., 2-4.
Only two 3-bedroom homes left. 4247 Rositter Crescent, off Kenmore, 1257 San Juan off Majestic.
University Homes Construction Ltd.
658-5781, 658-5393

TWO CHOICE HOMES

Owner must sell one or both quickly.

1. CENTRAL SAANICH
Treed privacy on view country half acre. Custom built 14 years old, wood exterior. Both levels developed. Low taxes and heating. Sacrifice low price as extra lot a possibility.

2. BRENTWOOD
New home with deluxe in-law suite. Victoria bus at door. Walk to all local services. Good off-street parking, double carport and view sundeck.
Call, View, Buy—652-3753

Island Homes Ltd.
2504 DOUGLAS
386-7545

BY OWNER

Beautiful 3-year-old Spanish 3-bedroom in Sidney, quiet cul-de-sac, huge country kitchen, fireplace, full basement, tastefully decorated, close to schools and shopping. 10037 Judson Place, off Mills. Offers to $56,900. 656-6527.

IN-LAWS WANTED

Lovely modern 3 bdrms. Main. Plus large suite in high basement. Immediate possession. Try your terms or trade.
BOWDEN RLTY. 383-5524

NEW — BY BUILDER

Reduced price, must sell, 3-bedroom, exposed beam, basement, double carport, deluxe kitchen. $58,900. 383-2328.

NEW HOME

By owner, corner of Bay and Asquith, 2-bedroom, full basement, electric heat, W-W carpet. $56,000. 592-1410.

BY OWNER, BEAUTIFUL VIEW, comfortable and immaculate home near Jubilee. Furnished basement with 4th bedroom, bath, family room. $69,500 or offers. 595-1716.

SUNNY SPACIOUS FAIRFIELD character home. Turreted windows, rock fireplace, two bedrooms and den, 592-0156 or if no answer, 384-0912. By owner.

BRENTWOOD, BY BUILDER
1,250 square feet finished area, wood siding, 3 bed, 1½ bath, on new cul-de-sac. 5-year new home warranty. $63,500. Phone 656-6084.

250 HOUSES FOR SALE

BY OWNER, QUALITY BUILT 3-bedroom home, featuring expensive broadloom, white brick fireplace, with large living room, and separate dining room. Utility room, fourth bedroom, workshop and drive-in garage in full basement. Beautifully landscaped. Royal Oak-Glanford area. $66,900. 479-4710 weekdays, after 5:30. Weekends anytime, no agents please.

TRADE

old for new, plus cash to you. Trade your home for a new Kasapi Home. Some ready now. See our plans or bring your own—Exciting new homes. Kasapi Construction.
386-6191 478-4606

BY OWNER. COSY 3 BEDROOM bungalow, recently remodelled inside, fridge, stove, drapes included. $46,000. 385-6303, or 592-6457, after 5.

TUDOR HOME FOR SALE BY owner, 1372 Craigdarroch, 4 bedrooms plus den, 1½ baths, $95,000. 595-6839.

FOR SALE BY OWNER, 2 BEDroom full basement home, with fireplace at 980 Lavender St. Full price $46,900. To view phone 656-5180.

BY OWNER
Attractive, 3-bedroom, finished basement with in-law suite, fully landscaped. 477-8769.

253 COUNTRY HOMES AND PROPERTIES

SINCE 1887
Pembecton, Holmes Ltd.

FOR GOOD COUNTRY LIVING
4 to 30 MI. FROM OFFICE
1000 Government St.
1—6½ miles. $155,000. 5 acres including 3 to 4 pasture and paddock. Very large 3 BR home, stables, stream, trees. 4987 OLD WEST SAANICH ROAD.
2—13 miles—$100,000. 10 acres, 1-4 BR older home, 3 to 4 acres of pasture, 12 loose box barn, riding ring, 680 ft. road front, stream, trees. Just connected to hydro. Last house on Millstream Road.
3—13½ miles. $138,000. 12.6 acres, new 4 BR plus rancher, views over Coast Range, Olympics and Straits of Juan de Fuca, great timber, nice lake front, end of Martlett Drive (off end of Millstream Road). This is great opportunity to buy a large modern rancher by a master builder.
4—21 miles. $75,000, 3½ acres, fine timber, good 2 BR home with full basement, 6418 Sooke Road, good investment and comfy home.
5—30 miles, $175,000, 450 ft. waterfront (Good beach but a climb down). 9.6 acres grass and bush and lge. new orchard. Large log home with fantastic views. Beautiful home, full high basement, also 3 or 4 room cottage and small guest house.
6—23 miles, $135,000, 200 ft. waterfront. 1.2 acres grassland and orchard, lovely 2-BR home and small cottage. All the extras, beautiful garden, well tended, chicken house, dove cote, smoke house, green house, etc. 6911 Sooke Road.
Many of these homes are on MLS, for full information, viewing and purchasing call
DESMOND HOMES
384-8124 478-1227

Western HOMES Ltd.

6½ ACRES
FINE FAMILY
HOME
$125,000

NEW LISTING. A must see property. Nearly new 1½ storey, full basement home with all the extras. Extra size rooms, extra closet space, extra bathrooms, and they even spent extra money on the fixtures. Spacious living room with California Sandstone fireplace and feature wall, roomy dining room, large family kitchen with eating area, and at last, decent size bedrooms with lots of closet space. Two bedrooms and two baths on main floor, two bedrooms and one bath on upper floor, we even have an extra bathroom in the basement to go along with the nearly completed recreation room. The property consists of 6½ acres of moderately treed property, nearly all fenced, with a small stream running just down from the house. One small 5 stall barn, and one 3 stall barn with lots of hay storage complete the property, making it prfect for horses, with riding trails all over the surrounding area. M.L.S. 17753. Only 10 miles from town, see this now with
Neil R. MacDonald
386-3494 (24 hrs.)

NEW—$48,900
3 BEDROOMS

Here's a new home with fireplace, en-suite bath, full basement, wrap-around sundeck and double carport, for $48,900. Area of new homes, handy to all amenities. Several more to choose from. Call anytime for viewing.

NEW—$48,500
3 BEDROOMS

"SOOKE" New M.L.S. Where else can you get a new 3 bedroom home with a full basement on a 70'x150' lot for $48,500. Has a fireplace, (2nd roughed in), and a large deck with a southern exposure. Fast possession here so call and view this home with me today. Several other homes available starting at $45,500. Call me anytime. Bill Kozak at 386-6164 res. 642-3404. Castle Properties Ltd.

First Offering
Sweeping Seaviews
Country Retirement

Just what you have always dreamed about. A quiet spot on the Experimental Farm Slopes among fruit trees. For the rest of your life enjoy this view of views overlooking the Gulf Islands. Relax in this pleasant spacious liv. room, 2 larger BRs. ideal for walks in the park and countryside or down to the beach. Convenient to schools and bus. We lived close by and loved it. Excellent garden and berry bushes plus a great private well, so no water problems on this ¾-acre site. Asking $93,500. MLS.
386-2111 ROY KAISER 477-6813
MONTREAL TRUST CO.

7.6 ACRES
$37,500
SHERINGHAM
POINT ROAD

The vendor has started to clear the building site on this gently rising acreage to take advantage of the views of the Straits and Olympic Mts. 431 ft. of road frontage on phone and power. Water should be no problem here. If you want quiet seclusion come out and view this new MLS listing with me. Call anytime. Bill Kozak 386-6164 or 642-3404.
CASTLE PROPERTIES LTD.

BEAUTIFUL HORSE
or BEEF RANCH

Near Deep Cove. Five lovely acres of pasture, all fenced. Large water reservoir. Three bedroom home with double attached garage. Lots of stalls and feed storage areas. Asking $119,000 with excellent financing. Ben Griego. 386-6164 or 598-3105.
CASTLE PROPERTIES LTD.

HERITAGE HOME
PLUS 3.54 ACRES

Located in the Prospect Lake area, cleared rolling acreage with very old but solid and charming 4 bedroom house with over 1700 square feet of living area. New foundation, 100 amp service, copper plumbing. Lots of fruit trees. Asking $94,900. Call Ben Greig 386-6164 or 598-3105. CASTLE PROPERTIES LTD.

253 COUNTRY HOMES AND PROPERTIES

HORSES
HOBBY FARM
Central Saanich

4.78 acres of cleared land ideal for the mini-farmer and horse enthusiast. Fenced and cross-fenced, out buildings. Good pasture. The house has approx. 1,800 sq. ft. of liv. area: 3 BRs, 2 full baths, den, large liv. room with feature fireplace — excellent condition throughout. Property has 14 producing cherry trees and several other assorted fruit and nut trees. Large garden area. For more info. and viewing, please call:
ALAN WESTGATE
386-2111 656-3423
MONTREAL TRUST CO.

ALMOST WATERFRONT
1 acre, treed. Lovely lots with views. On blacktop, hydro, phone and piped water, in lovely Sherlindham Estates, adjacent to 160 acre provincial park and beach. Just 13 miles from Sooke on West Coast Road. Many retirement homes here. From $13,900 up on bank financing. 384-5132 or 658-5479.

COUNTRY LIVING
NORTH SAANICH
HALF ACRE

Finest quality, well built, new, 3 bedroom home, full value for your money. Lower level for further expansion. Phone 652-1777.

SECLUDED SETTING
If it's seclusion you want, see this country property. Located in North Saanich on two acres of land, the older house offers comfortable accommodation. For details or an appointment to view, call
MRS. E. FARQUAHRSON 656-1154
GORDON HULME LTD. 656-5808

SIDNEY REALTY LTD.
Real Estate — Insurance
Serving the Saanich Peninsula
656-3928

SAANICH PENINSULA PROPERTIES
For all real estate requirements
2354 Beacon Ave., Sidney 656-4000

256 WATERFRONT PROPERTIES

MILL BAY
4.38 AC.—$69,000

Over 500 ft. of waterfront property with views over Salt Spring and Satellite Channel. All utilities available. Rural setting with seclusion on a fantastic building site. Hurry, Hurry on the new price. MLS 16539.
Chummy Crabbe
388-5555 479-7998
B.C. Land & Insurance Agency Ltd.
530 Broughton St.
388-5555

10 MILE POINT
LUXURY PLUS

Elegance abounds in this delightful home, offering over 2,000 sq. ft. of luxury living. 3 bedrooms — 2½ bathrooms. Fantastic seaviews of the Straits. Situated on ½ acre of beautifully landscaped, easily maintained garden. Plus many deluxe features. Offered at $199,500. To view please call ROSELLE JACKSON 598-1093 or 388-4271 anytime.
J. H. WHITTOME & CO. LTD.

WATERFRONT
One of the finest ocean front properties. 110 feet of sheltered waterfront, beach and 50-foot deep water dock. A 9-year-old architect design lodge, 2 full bathrooms, 2 bedrooms or 1 and den, with drawings available for expansion. Matching guest cottage with 3-pce. bath and kitchenette. Sleeps 4. $125,000. MLS 15551.
THE ZIEGLERS
384-8075 (Pgr. No. 310) 592-1768
595-5171
CANADA TRUST

WATERFRONT
NEARLY ¾ OF AN ACRE
BEACH

Boat moorage. Good well. Plus a comfortable one-bedroom cottage. Plus an extra half-acre building lot. Willis Point. $125,000. Call:
JOHN HOLMS, 386-7521
BOORMAN INVESTMENT CO., LTD.
1111 Government St.

GULF ISLAND DREAM
Just short of one acre of waterfront property. Beautiful views of the sea and mountains. Excellent building site. Water and hydro on the road. Asking $23,900. Call Peter Bardon, 592-2431, Lansdowne Properties.

BY OWNER, LEVEL WATERfront; 10 miles north of Qualicum Beach, "off" highway, landscaped, two-thirds acre; 1 yr. custom home, 3400', TG roof, 3 baths, thermo pane, marble fireplace, sunken living room, large garden, lighted shuffle board, was $120,000, now $96,500. 757-8745.

SHAWNIGAN LAKE, WAterfront lot, immediate possession, year round cottage, with water, sewer, electrica heating, fridge and stove, excellent swimming and fishing off the dock. Price $45,900. Phone 477-9173 or 478-1289.

SAVARY ISLAND
2 waterfront lots, $14,500, the pair.
595-2904 THE ZIEGLERS 592-1768
595-5171
CANADA TRUST

60' WATERFRONT
Fulford Harbour, good 2 bedroom cottage, on ¼ acre. $39,500. 479-7224.

75' PRIME WATERFRONT LOT on sewer. Beach, barbeque, boat moorage. Landscaped. 592-4410.

100' BEACH FRONTAGE. TEXada Island. Must see, $18,000 firm. Owner, 486-7150.

258 CONDOMINIUMS and TOWNHOUSES

REALSPAN PROPERTIES LTD.
1031 VANCOUVER ST. 388-6454

MUST BE SOLD
TOWNHOUSE
$38,900

TERRIFIC VALUE
Three bedrooms, 2 bathrooms, stove, fridge, washer-dryer included, wall-to-wall carpeting. Ideal for a family with children. Excellent condition.
JOHN F. COLWELL
388-6454 592-9826

OPEN HOUSE
Thurs., 1:30-4:30
210-2910 COOK
SPENCER CASTLE
SACRIFICE SALE

—2 Master-sized bedrooms.
—2 3-pce. bathrms.
—5 appliances.
—W-W throughout.
—In-suite laundry facilities.
—steel and concrete bldg.
PRICED FAR BELOW others in bldg. $65,900. MLS.
DONNA FOSS
385-7761 (24 Hrs.) 595-6703 (Res.)
D. F. HANLEY AGENCIES LTD.

1010-18 FALMOUTH
DRIVE-BY

These 3-bedroom townhouses in ad ideal and high location. Price $48,500. Phone 592-3920 or 386-6552. F. C. Hully, Real Estate, 620 View.

258 CONDOMINIUMS and TOWNHOUSES

WHITTOME'S
1111 BLANSHARD 388-4271

CORONADA
1323 HARRISON

5 Blocks East of Downtown Victoria — all corner suites with utility room suitable for washer and dryer and small deep freeze.
1 BEDROOM $29,900 — $33,500
2 BEDROOM $38,000 — $47,500
OPEN DAILY 1:00-4:00
388-4271 Ted Radway 477-6176
388-4271 Joe Manton 382-5211

Newly Listed
SEE THIS BETTER THAN NEW, REALLY SPACIOUS 2-bedroom, 2-bath luxury suite TODAY. Southeast corner. Steel and concrete building. Beautiful setting. Possession to suit. $69,500. To view call:
E. SANDERSON — 384-9610
R. LACROIX—386-1806
OFFICE—388-4271
J. H. WHITTOME and CO. LTD.

FARMER
Investments & Realty Ltd
825 BAY STREET 382-3124

Waterfront
OPEN HOUSE
794 Delamere
(Brentwood)
Thurs., Fri., Sat.
1:30-4:30

CLAMS, CRABS, OYSTERS — PLUS THE FINEST SALMON FISHING RIGHT AT YOUR DOOR. Modern waterfront home with a unique and charming interior — beamed ceilings — quality broadloom — plus many luxurious appointments. 3 bedrms. — 2 deluxe bathrms. — 2 open fireplaces (one in master bedroom), stunning gourmet kitchen with adjacent family rm. — zoned hot hot water heat. Minimum garden maintenance — on sewer. Excellent wharf with protected moorage. THE GOOD LIFE AWAITS YOU! $147,500 (off Woodward Drive towards Brentwood Chapel). Exclusive to:
Gerrie Hutton
382-2134 or 386-3927 (Res.)

FARMER
Investments & Realty Ltd
825 Bay Street 382-2134

KENSINGTON TCE.
CONDOMINIUM
PRICE REDUCED
$34,400 MLS

Recent price reduction must make his suite one of the best values in town. Spacious one bedroom and den with nicely equipped kitchen and a bright balcony. Fridge, stove and dishwasher inc. and of course the common amenities such as billiard room, sauna, workshop, swirlpool, sundeck and party lounge. Large assumable mortgage at below market financing. For viewing please call:
Gordon Black
382-2134 384-8250

A. E. LePAGE
WESTERN LTD. REALTOR
1395 HILLSIDE
386-6331

CORDOVA BAY
Super 3-4 bedroom custom-built home. Terrific floor plan in this well finished home. Emphasis of landscaping in this natural woodland setting. A must to see. Offers on $115,000.
386-6331 DOUG ORR 385-6254

TOWNHOUSE
BURNSIDE-TILLICUM
Three Bedrooms — Two sets of Plumbing
Through hall, living room, dinette, kitchen. 2-pce. plumbing and utility room on the main floor. Three bedrooms and 4-pce. bathroom upstairs.
Family Unit.
Owner transferred and anxious to sell. Reasonable offers considered.
Price $34,500
C. Carpenter or Wally Helliesen
B.C. Land and Insurance Agency Ltd.
388-5555

ESQUIMALT
BEST BUY
$32,000.00

Starting out? Why rent? Have a look at this cosy, tastefully decorated 2 bdrm. condominium—a real buy. Ground level—few steps, ample closets and storage; low, low taxes and assessment. Call MELODY VILLENEUVE NANAIMO REALTY (VICTORIA) LTD. 385-5741 or 384-8563.

COMPARE
Before you buy your suite. Look at this value, 1300 sq. ft., top floor, 2 BR, 29' private balcony, en suite with bath, DR, beamed ceilings, Crestwood cabinets, beautiful views of Sooke Hills and much more. All this for only $48,900. MLS. To view call: GLENN NICHOLLS 598-7689 or 592-2431 Lansdowne Properties.

WATERVIEW
1-BEDROOM
Only the road and the beach between you and an open view of the water and the islands. Main floor in the much sought after "Blue Waters" south of Sidney. 854 sq. ft. $36,500. For inspection please call:
385-7721 Cliff Salmond 477-3626
GARDNER REALTY LTD.

WHY RENT? $3,400 DOWN, 8% financing, $276 per month. 3 bedrooms, 2-storey condominium. Wall-to-wall shag, fridge, stove, washer, dryer, drapes. 2 bathrooms. Lots of storage. 1,121 sq. ft. and larger. Located at 840 Craigflower. Open House at Unit 21, Thurs., Fri., Sat., 4-6 p.m. Please call for private viewing, Loiselle Bros., 383-4568.

OPEN TO OFFERS
OR OPTION TO BUY
Deluxe 2 bedrms., 1½ baths, dishwasher, stove, fridge, private balcony, Sauna, whirlpool, billiard rm., hobby rm., $42,000, or will rent for $350 per month including heat. 477-0229 after 6 p.m.

$43,500
Top floor view corner suite, 2 bedrooms, master ensuite, good financing. Quick possession. To view please call:
386-7521 DEL HOEGI 383-0516
BOORMAN INVESTMENT CO., LTD.
1111 Government St.

$52,900
Attractive 3 BR townhouse. Close to schools, rec. facilities and university. Great family accommodation at an affordable price.
386-2111 DORIS BAIN 478-7927
MONTREAL TRUST CO.

258 CONDOMINIUMS and TOWNHOUSES

Park Pacific
383-4124

For appointment to view the following fine listings call:
ROBERT YOUNG
477-8749 or 383-1821

ROYAL
WOODS
1005 - 1009
McKENZIE AVE.

Country club atmosphere. Beautiful treed grounds. Professionally landscaped. Spacious heated indoor pool, billiard room, tennis court, sauna, swirlpool, exercise room, Tudor reading room, luxurious lounges, etc. Excellent selection of apartment-homes, AS NEW, available for your inspection.
One bedroom penthouse $43,000
One bedroom and den $44,500
Two bedrooms from $49,900
Parking space, storage locker, stove, fridge and dishwasher included. Courtesy to all agents.

JACK MEARS
OAK BAY REALTY LTD.
"The Professional People"
2194 OAK BAY 598-3321
3618 SHELBOURNE 598-3344

$23,500
WHY RENT
When for a small amount down and reasonable monthly payments you can buy your own home. Call: BETTY McFARLAND or PHYLLIS COUTTS at 598-3344 for details.

$19,900
IMMEDIATE POSSESSION
Quiet downtown bachelor suite, why rent when monthly payments invested in your own home means profit instead of loss. MLS 17704. Details viewing through LYNETTE DELAHUNT, 598-3321.

STUDIO CONDOMINIUM
Centrally located in the Hillside-Quadra area. This studio condominium is bargain priced at $19,900. Five years old, it is equipped with appliances and wall to wall carpet. Thermopaned throughout with a view of the Olympics. This attractive starter or investment could be yours with a small down payment equal or less than your present rent. For viewing call: PAT STYLES 598-3321.

Royal Woods
Top floor suite of 1,150 sq. ft. with living room, bedroom and den in main area with another bedroom and TV room upstairs. Add a pool, sauna, library and excellent mortgages and you have a tremendous suite for $49,500.
David Billingham
388-6424

Beach Drive
Condominium
$49,900

Deluxe 1 bedroom, top-floor suite in concrete building with sea view, close to marina and golf course. Beautifully decorated. Swirlpool, sauna, workshop and underground parking. This is a rare opportunity, so call now for an appointment to view.
David Billingham
388-6424
BAYSHORE REALTY LTD.
1006 FORT STREET

Green Acres
Exclusive Residential
HENDERSON REALTY
385-9741 Anytime

LAMPSON COURT
477 LAMPSON ST.

We are glad to offer this three-bedroom condominium unit in a family owned Strata complex, close to schools, transportation and shopping facilities. Priced at $33,500, to include electric stove and fridge. This home will sell quickly. 90% mortgage available.
VERN WOODWARD 385-9741

Century 21
REAL ESTATE
PRINCIPAL PROPERTIES
4088 SHELBOURNE
477-9514

OPEN HOUSE
MON.-SAT., 1:30-4:30
LADY
ALEXANDRA
137 BUSHBY ST.
8 units left all 2 B.R. deluxe, ocean view condominiums, priced from $52,000. For further details phone 477-9514.

MANN
WATERFRONT!
—2 bedrooms condominiums
—Beautiful landscaping
—2.24 Acres
LORNE PEASLAND
Bus. 598-5144 Res. 384-9515
F. L. MANN AND ASSOCIATES LTD.

BUYERS REWARD
Immediate Occupancy.
2 Bedroom deluxe suite.
Fairfield prime location.
Close to park and hospital.
Walking distance to town.
Top 4th floor city view.
1½ baths, twin balconies.
Controlled underground parking.
Low maintenance and taxes.
Good terms or trades.
Bargain price — $43,500.
BOWDEN REALTY 383-5524
(Even., Weekends 658-8855)

DOWNTOWN CONDOMINIUM, 1 bedroom unit that has not been occupied — purchased to move parent who has now changed mind — must now place on market at only $43,900. Good financing available, call 598-3640 or 598-3293.

3 BEDROOM TOWNHOUSE
Almost 2,000 square feet, 2 baths, fireplace and many features. $55,000. 477-2769.

TWO BEDROOM CONDOMINIUM in nice area. Phone 384-4806.

258 CONDOMINIUMS and TOWNHOUSES

the Permanent
1125 DOUGLAS ST. and
3647 SHELBOURNE ST.

WINDSOR
MANOR
Two Units Available
Make an Offer

WHY RENT? With as little as $1,700 down and pricing from only $33,900 for BRAND NEW 2 bedroom apartment homes with appliances, drapes, parking etc. Conveniently located at 848 Esquimalt Rd. View by call HERB McDANNOLD or GLEN McDANNOLD at 658-8844 or 382-9191.

THE
COMMODORE
141 Bushby St.
SENSATIONAL
OCEAN
VIEWS IN
FAIRFIELD

—9 Luxury 2 bedroom suites
—Wood burning fireplaces
—2 four pce. baths
—six appliances
—$34,900 to $68,500
—1 three bedroom suite
Open 1:00-5:00 Daily
(Except Sunday)
—for prior viewing call
GRAY LAITE 656-5267
SID HASLAM 477-1994
Office 382-9191

ONLY A
FEW LEFT
HAMPSTEAD
HOUSE
955 Dingley Dell

—two bedrooms
—1½ baths
—$38,000 to $44,000
—open 4:00-8:00 Daily (except Sunday)
—For prior viewing
SID HASLAM 477-1994
GRAY LAITE 656-5267
OFFICE 382-9191
SOPHIE HARDER 382-9903

1035 McClure
Only $28,900

Immaculate 1 BR condominium close to everything. Low taxes and nice quiet building. Owner may consider carrying 1st mortgage to be negotiable. Available immediately. MLS. Phone AUDREY GRIMSHAW 477-0141 or 592-2513.

Canada Permanent
Trust Company

SINCE 1887
Pembecton, Holmes Ltd.

LUXURY 2-BR. CONDO
327 KENSINGTON TERRACE
Top floor, private westerly balcony, WW thruout, kitchen with stove, DW, 1½ baths. Other amenities include: sauna and swirl pool; billiard, hobby, and laundry rooms, entertainment lounge, plus a location that puts you close to all shopping and transportation. MLS. Viewing? Anytime. Call:
384-8124 MIKE SWEENEY 385-1547
384-8124 MIKE VAUX 656-1287

Whyte & Gower
Oak Bay Properties Ltd.
2227 Oak Bay Ave.
592-2407

1-BEDROOM SUITE
1035 McCLURE ST.
Top floor suite in adult occupied condominium—ready to move into. Maintenance only $37 inc. heating. Covered parking. Spacious living room, dining area, colonial kitchen with stove and fridge. Nice sized balcony. Price $31,500 existing mortgage could be increased. Call HOWARD CRAIG, 598-1681 or 592-2407 anytime.

MUST BE SOLD
NOW!
Townhouse—
$59,900
OPEN HOUSE
Tues., Wed., Thurs.,
2:00-4:00 p.m.

So you can see and purchase this 3 bedroom, 2½ bath unit, which is far and away one of the better quality units available. One of only 11 units, it has an excellent 10¾% mtge., fireplace, a separate eating area besides din. room, and fridge, stove and dishwasher. View this townhome at No. 101-1709 McKenzie or make an appointment with:
386-2111 NEIL RAWNSLEY 595-1507
Pager 232
MONTREAL TRUST CO.

ORCHARD
HOUSE

Studio from $21,000
1 Bedroom from $26,500
2 Bedroom from $36,000
Open 2-8 Daily
Saturday 1-6
Sunday 1-6
647 Michigan St.
382-8231 382-8232

5-477 LAMPSON
$32,500

This 3 BR ground floor condominium in a family oriented condominium offers good accommodation at a very low price. Now vacant, the home is available for immediate occupancy. Mortgage financing available to qualified purchaser. Contact
384-8124 MICHAEL VAUX (Pager 574)
PEMBERTON, HOLMES LIMITED
1000 Government Street

MULTIPLE NO. 52-3987
Gordon Head opposite Racquet Club. Immaculate throughout. Rec room in basement. 40x20. Pool plus sauna. Three bedrooms. OPEN HOUSE Fri., 2 P.M. - 6 P.M. Open House SAT. 1:30-4 P.M. Call John Addicott. (He lives same place — No. 41) 477-8232 or 385-5741. NANAIMO REALTY (VICTORIA) LTD.

OPEN TOWNHOUSES
1010 and 1018
Falmouth
TUES. and WED. 6-8

3-Bedroom Townhouses. Two only, in choice high location with only 5 units. Price $48,500. Prior viewing phone 592-3920 or 386-6552. F. C. Hully Real Estate, 620 View.

2-BEDROOM CONDOMINIUM, washer, dryer, fridge and stove, drapes, $27,000. Best offer. 386-Burnside West, 383-8686.

258 CONDOMINIUMS and TOWNHOUSES

OWNER HAS MOVED
PRICED DRASTICALLY
REDUCED
1000 ESQUIMALT RD.
PANORAMIC VIEW

of Olympic Mountains, Juan de Fuca Straits and Inner Harbor. New 2-bedroom suite with 1½ baths. Carefree living in family-sized kitchen with harvest gold stove, fridge and dishwasher. Spacious living room and dining room. Security underground parking and many extra features. MLS. For appointment to view call:
ARNOLD MARR 477-6233

3 DELUXE
CONDOMINIUMS

Spacious 2-bedroom suites with 1½ baths, dining rooms, large spacious living room and spacious kitchens. Price includes sun drapes, stove and fridge. There is closed security parking below building and also workshop and recreation room.
RICK KINNIS 477-9394
WESTMONT REALTY
920 Hillside
386-6796

SPENCER CASTLE
2910 COOK STREET

A Unique
Luxury Complex
PRICED FROM $70,500
—2 BDRM, 2 FULL BATH CORNER SUITES.
minimum 1345 sq. ft.
spectacular views
—6-STOREY CONCRETE AND STEEL BLDG.
—4½ ACRES OF LANDSCAPED GROUNDS
—GUEST HOUSE offering:
7 en suite bdrms
reception facilities
large indoor swimming pool, saunas.
BUY DIRECT FROM BUILDER
OPEN TUES. THRU FRI 9-4
For appointment call 384-4013, 598-1060
Danzo and Franco Holdings Ltd.

NOW OPEN
New
Townhouses
517 DALTON STREET (OFF ESQUIMALT)
AS LITTLE AS 5% DOWN
$49,900 to
$53,900

Open daily (except Sunday) between 1:00 and 4:00 P.M. Deluxe new Townhouses by Seacoast Styles. Quality throughout including fireplaces, thermopane windows, citation cabinets, luxurious carpets and top line appliances. Don't delay, come see today with:
DON JONES
595-5171 478-0868
CANADA TRUST

OPEN HOUSE
777 BLANSHARD
AT McLURE

2 Brand new down town townhouses. All one Bedroom Studios — in the superb "Savoy"
$34-$37,000
Low down payment — all type trades considered.
View Daily 10 a.m.-4 p.m.
Special Appointments Call 383-1821 or 383-4124
R. Young (Res) 477-8749.

Park Pacific

BROWN BOS. on LANSHARD
"People Helping People"

3RD. FLOOR
Vacant, one-bdrm suite with some seaview overlooking Sooke Hills, 2 blocks to Dallas Rd. and all shopping. Quiet street. Colored appliances, vanity bath, spacious lrm. with balcony to catch the afternoon sun. Only $27,900.
REG SCHUMAKER 385-8771 (anytime)

KNOWLES REALTY LTD.

OAK BAY
2 bedroom townhouse right in the village. 1½ baths, utility room. Lots of storage. Low assessments. End unit. Priced at $55,500.
Kris Gudjonsson
595-3022 384-8101

UNIVERSITY
AREA

Leave your car and your cares behind. Easy living in a top location is yours in this roomy townhouse. Walk to the University or Racquet Club. 3 levels of living totalling 1,800 sq. ft. combine with an open, airy feeling inside this sparkling home. 3 bedrooms, LR, kitchen with eating area, dining room, sewing room, laundry room, games room and plenty of storage all your own. To share: sauna, swimming pool, green lawns and pleasant views of Mt. Tolmie. $57,500. 10% mortgage. Owners have bought and are anxious to sell. Call me:
595-5171 DENNIS DALE 384-1566
CANADA TRUST

$36,300
DRASTICALLY
REDUCED

Don't miss this very spacious, bright, condominium (one-bedroom plus den). Deluxe appliances and facilities — sauna, lounge billiard room. Pleasant outlook (southern exposure) over rocks and shrubs. Excellent financing. Call MELODY VILLENEUVE, 385-5741 or 384-8563. NANAIMO REALTY (VICTORIA) LTD.

ESQUIMALT
BEST BUY
$32,000.00

Starting out? Why rent? Have a look at this cosy, tastefully decorated 2-bdrm. condominium — a real buy. Ground level — few steps, ample closets and storage; low, low taxes and assessment. Call MELODY VILLENEUVE, NANAIMO REALTY (VICTORIA) LTD., 385-5741 or 384-8563.

1177 SQ. FT.
$44,000

MONTH OLD 3-bedroom condominium, conveniently located offering quality living at a realistic price. Spaciousness, quality and a pride in ownership are the factor that make this a very attractive opportunity. MLS. Call me today for more information or an appointment to view, Chris Greig, 386-6164 or 479-7995.
CASTLE PROPERTIES LTD.

3 BEDROOM
CORNER SUITE
1177 sq. ft. corner suite, extra bright. Large living room, dining room with kitchen with stove and fridge included. Extra large balcony with sothern exposure. Large 7x7 storage room in suite. ½ block to shopping centre and 1 block to rec centre. Just listed at $42,500.
385-7721 Kent Macleod 385-4373
GARDNER REALTY LTD.

258 CONDOMINIUMS and TOWNHOUSES

ROYAL WOODS
$43,500

this unique post and beam penthouse emits a charming chalet type atmosphere. Sloping ceilings rise across the living room and den to a 2-room open loft with heavy wood bannister and skylight. Plus dishwasher, pool, sauna, whirl pool, library, lounges, workshop, billiards, tennis, 11¼% mortgage. 479-2887, after 5 p.m.

263 GARAGES FOR SALE, RENT OR WANTED

WANTED FOR 3 MONTHS, PART of clean dry basement or garage for storage. 479-8776 after 6.

265 HOUSES WANTED TO BUY

WE REQUIRE A NEARLY no step 2 or 3 bedroom home in a nice quiet area. Close to transportation up to $55,000. If you have one you would consider selling or know of one PLEASE HELP by phoning.
STANELAND JOHNSON
388-6231 384-0994
Newstead Realty Ltd.

WANTED
NO STEP HOME
Suitable for semi-invalid. 3 bdrms, no bsmt. preferred but will consider bsmt. if exterior steps are at minimum. Any good area considered. Give me a call if you are thinking of selling a suitable property.
MARILYN MOORE
478-2482 386-2911
Homefinders, Wall and Redekop

GOVERNMENT
EMPLOYEE
Requires a 2- or 3-bedroom full basement home in a reasonably quiet area. Must have a good sized lot. They prefer areas of Saanich, will pay up to $55,000 cash. If you can help call Chris Greig, 386-6164 or 479-7995 (Eves.)
CASTLE PROPERTIES LTD.

WANTED
ROCKLAND AREA
2- or 3 B.R. home preferably with bsmt, large kitchen, medium sized lot, around $80,000 or $90,000. If your home fits this description and you are willing to sell, I have an interested purchaser.
JOAN HOPPER
652-3103 or 385-8784
DOUGLAS REALTY LTD.

NEW-WEDS
Require a two-bedroom home with basement in the Fairfield or lower Oak Bay area. Prefer home with some character in the $55,000 price range. Want to sell your home? Call BOB KOHLRUSS 598-7689 or 386-6164 (24 Hrs.).
CASTLE PROPERTIES LTD.

NEEDED
A good solid family home possibly in need of some renovation for an investor to add to his rental properties. Will pay up to $60,000 cash. Quick decision. Call Chris Greig, 386-6164 or 479-1995 (evenings). Castle Properties Ltd.

CASH FOR
YOUR HOME
Investor will pay spot cash for any home, any area, up to $45,000. Call: GLENN NICHOLLS 598-7689 or 592-2431, Lansddowne Properties Ltd.

YOUNG COUPLE
With approx. $10,000 down are looking for a solid 2-bedroom home up to $45,000 in the greater Victoria area. If you can help phone Tom Raig at Castle Properties, 386-6164 or 383-9838.

CASH BUYERS
For 2- or 3-bedroom home with basement preferred. Two purchasers want newer homes close in. Phone VICTOR WONG, 385-2458, Byron Price and Associates Ltd.

WANTED 3 BR., OLDER HOME IN LANGFORD AREA. MUST HAVE LARGE LOT AND SOME SECLUSION.
388-6231 MRS. McKEAGE 479-5868
NEWSTEAD REALTY LTD.

FROM COQUITLAM
Wanted nice home, one or more acres, up to $90,000 cash. Ben Greig 386-6164 or 598-3105.
CASTLE PROPERTIES LTD.

ENERGETIC YOUNG COUPLE would like to purchase from private owner a small home. Good condition not essential. No agents please. 658-8991 or 385-0751.

WANTED:
Older reasonably priced home—will purchase for cash. I am not a real estate salesman. 479-2209.

CASH FOR OLDER HOMES needing repair for rentals. Phone 652-1562 anytime.

HOUSES TO MOVE?
I will buy. 478-7970.

268 LISTINGS WANTED

SHAWNIGAN REALTY LTD.
Shawnigan Lake 743-5311
LIST YOUR
SHAWNIGAN, COBBLE HILL OR MILL BAY PROPERTY with
743-5311 JOHN ETTEMA 743-2607
743-5331 MARIE MALBON 743-5145
Call Collect Anytime

270 EXCHANGE REAL ESTATE

TRADE YOUR
HOME OR LOT
For one of seven new homes I have listed at this time. I can arrange for a guarantee or trade. For a discussion without obligation call GEORGE WALL, Century 21, Mayfair Realty at 386-2955 or res. 477-0548.

EXCHANGE REAL ESTATE
Builder will trade brand new luxury home in Brentwood valued at $71,400 for older home or building site close-in. For more information, call: JOHN MEARS at 598-3321 or 598-7809 (evenings) JACK MEARS OAK BAY REALTY LTD.

271 LOTS FOR SALE

SEABOARD
PROPERTIES LTD.
7175 WEST SAANICH RD.
BRENTWOOD BAY 652-1141

BRENTWOOD BAY
TREED LOTS
17 fully serviced treed lots, some with seaviews. Priced from $28,000. Terms available.
652-1141 AL VICKERS 652-2257

4 LARGE FULLY SERVICED treed lots on Cedar Hill Cross Roads and Braefoot Road. 384-5016, 382-4322.

BUILDING LOT, KALITAN road, beautiful view, Deep Cove, small lot but ready to build, 652-1727.

HORNBY ISLAND
½ acre lot, 164 Sandpiper Beach. Semi developed areas. $9,500. 479-8463.

PRIVATE SALE — BUILDING lot, 50x116, 67 Linden Ave. half block from ocean. Inquire 386-5273 (next door). 386-6565.

URGENT SALE
Building lot, serviced, 50'x120', in city, close to schools, University area. $27,900. 388-7614.

ARDMORE
Well treed ¾-acre lot, drilled well, good building site. $36,500. 656-4204. 478-6478.

FOR SALE, LARGE LOT AT Shawnigan Lake Estates. For information phone 478-7248.

SIDNEY LOTS READY TO build, $25,000 and $26,500. 656-4066 or 656-4003.

SOOKE SECLUDED WOODED properties, two to three acres. From $25,000. 642-5508, 642-4186.

2 LOTS, CROFTON, COMMERCIAL zoned, serviced, $19,500. 386-6131.

271 LOTS FOR SALE

Green Acres
HENDERSON REALTY
385-9741

TWO BEAUTIFUL HALF ACRE BUILDING LOTS CENTRAL SAANICH. ASKING $27,500 and $30,000. HOWARD TOMLIN — 477-1327.

6 DUPLEX LOTS, SIDE BY SIDE, IN ESQUIMALT. APPROVED WITH PLANS AND FINANCING AVAILABLE. SAXE POINT. ASKING $248,000. HOWARD TOMLIN — 477-1327.

KNOWLES REALTY LTD.

THINKING
OF
BUILDING?
I have 2 lots off Majestic Drive. Fully serviced. 10% down. $28,400-$28,900.
OR
Fully serviced and NHA approved building lot at intersection of Cedar Hill and Shelbourne (Mt. Douglas Park) for $29,500.
For further information call:
KNOWLES REALTY LTD.
Bill Knowles
384-8101 Res. 656-3779

BROWN BOS. on LANSHARD
"People Helping People"

COUNTRY LIVING
AT ITS BEST
Ten well-treed acres with large open meadow. Ideally suited for your dream home. Peaceful surroundings. Fifteen minutes to town. Asking $52,000.
JIM McNAUGHT or
ALAN U. POTTER
385-8771 (anytime)

NORTH SAANICH
Two lots consisting of approximately one acre each. Situated in the country; zoned rural. To be sold together, $45,000. For details call:
MRS. E. FARQUHARSON
656-1154 656-5808

ARDMORE
In the desirable Ardmore area, this .9-acre lot would be an ideal holding property. Priced at $26,000. For details call:
MRS. E. FARQUHARSON
656-1154 656-5808
GORDONHULME LTD.
656-1154

Western HOMES Ltd.

HI BRIGHT
WATER VIEW LOT
16,000 sq. ft. of excellent land — fully serviced — in PRIME GORDON HEAD. Room for the TENNIS COURT AND SWIMMING POOL. Asking $36,900. Call Ken Jensen 386-3494 or 592-9079.

TOWNHOUSE SITE
Dallas Rd.-Ogden Point area. Suitable for 6 units. Financing available. Asking $90,000. Charronne Douglas.
VIDCO
386-1381

DEVELOPERS
Two large lots at 10 Mile Point undeveloped. Require road access, sanitary system and drainage. Each lot

285 UP-ISLAND PROPERTIES

CHOOSE YOUR COLOURS

New three bedroom, full basement home on 1.5 acres on Cowerd Rd. off Hutchinson Rd. East of Trans Canada Highway. Just two miles north of Mill Bay. Look for the El Hunt Kennel on the corner. Price $55,000. Contact Brian Hurst 743-2544 or Larry Wilcox 746-6868, office 746-6161.
J. H. Whittome and Co. Ltd.
68 Station Street,
Duncan, B.C.

SHAWNIGAN LAKE VIEW

Urgent sale required — owner transferred — possession date to suit! 3 bedrooms ,2 baths, on west side of the lake. Double garage, chicken house and workshop plus much more. Asking $65,000. Present all offers. To view call MAURICE CHERNEFF at 746-4154 or evenings 748-2725.
WALL and REDEKOP REALTY LTD.
471 Trans-Canada Hwy.
Duncan, B.C.

You Bet Your FANNY

Bay that is; Delightful ½ acre lot on water situated near Bowser in developing area. Well treed, sloping lot with southerly exposure. Offers to asking price of $13,000.
For Further Information Call
M. K. LAWSON
479-8813 or 383-4124
Park Pacific Investments

MAKE YOUR OFFER

On a well treed lot, on PELTER PLACE in the Buffalo Heights are near CASSIDY. Located within 10 minutes of Nanaimo, the lot perks and water is easily found in the area. This property must be sold. Contact:
384-8124 MIKE VAUX Pager 574
1000 Government St.

24.5 ACRES OF LAND

Slated for residential subdivision. Highly desirable area. A very fine holding peoperty. Contact MICHAEL VAUX, 384-8124, Pager 574.
PEMBERTON, HOLMES LTD.
1000 Government St.

LOVELY 3 BEDROOM HOME situated on half acre, 2 miles from Qualicum Village in a peaceful country setting. Approx. 1500 sq. ft. of well-planned living area. Compare this price at only $39,900. Call 112-752-9536 after 6 p.m. Private Sale.

NORTH NANAIMO WHERE THE action is. 1½ acres level land. Ideal for investment purpose or future commercial rezoning. Build your house now with future subdivision in mind. Beautiful location near Long Lake. Please contact Mr. Schaumann 388-7612.

LOG HOME

Almost completed. 1,900 sq. ft. 2 storey log home. One acre, Cobble Hill. 4-bedroom, verandahs, knotty pine cabinets, old red brick heatilator fireplace, electric heat, garage workshop, garden area, $68,500. 743-5441.

pearson REALTY LTD
BOX 399, PARKSVILLE, B.C.
248-3216 752-6964

EAGLE REALTY LTD.
Box 1060, Parksville, B.C.
Telephone 248-6191

5 CLEARED ACRES, 3 MILES south of Duncan, $30,000 firm. 743-9413.

SELL IT FAST THROUGH CLASSIFIED

290 FARMS FOR SALE and WANTED

Green Acres
HENDERSON REALTY LTD.
385-9741
3½%
Exclusive Residential

CENTRAL SAANICH ORGANIC FRUIT FARM

Of 4.81 acres had been operated successfully for 16 years must now be sold due to ill health. Asking $129,500. Call:
J. McCORMACK 592-6214 C. ARNOLD 592-6454

PRODUCE YOUR OWN FOOD

On this very productive 6 acre farm. All the water you need to support over one dozen head. Farm full crops per year. The price includes a three-bedroom home, large barn, workshop, walk-in cooler and a great deal of farm machinery. Asking $130,000. For full details call: Peter Bardon, 592-2431, Lansdowne Propeties.

Extra Income

10.4 acres. East Sooke, an abundance of water, large cedars, cleared garden and crop area. Older bungalow with place. 40'x60' chicken house gives high potential for egg or poultry farm. $89,900.
DANNY MASSEN
BLOCK BROS. REALTY LTD.

12,000 ACRE RIVER FRONT CATtle ranch in Peace River. $200,000, half cash. 478-7380.

293 GULF ISLAND PROPERTIES

Waterfront/Beach Cabin $1,650 Down

Protection Island, a short ferry ride from Nanaimo offers land bargains you must see. Here is a soft sandy beach lot with small mobile cabin for $16,500, with $1,650 down and $165.00 per month. Another semi-waterfront cabin with sundeck priced at $12,000 with $2,000 down! Check on other values — Phone Glen Galloway, personally, Box 518, Nanaimo, B.C. Telephone Days: 754-2311 Toll Free 684-6932 or Eves. collect 758-5537.

Saltspring Island

ST. MARY'S LAKE 10.4 ACRES This beautiful parcel is located just north of St. Mary's Lake on North End Road. Pavement runs along the South border. An excellent holding or recreational buy at $45,000. Contact:
MICHAEL VAUX
384-8124 (Pager 574)
PEMBERTON, HOLMES LTD.
1000 Government St.

WANTED

Realtor equipped with 32 ft. Grand Banks cruiser and specializing in sale of Gulf Island properties — needs your island property now. Call J. J. WILLIAMS, 386-2955 or 479-1163. Century 21 Mayfair Realty.

SALTSPRING ISLAND

10-acre Hobby Farm with rustic barn and newly renovated 2-bedroom home. This Fulford area farm overlooks a small trout lake and enjoys a fine south exposure. $69,900. Phone 653-4266, or 537-2534.

Deaths and funerals

305 DEATHS and FUNERALS

AMOS—In hospital on June 9, 1976, Matthew Kevin Amos, aged 2 months. Survived by his mother, Norma and sister, Lizette, of 485 Island Highway.
Funeral services will be held on Wednesday, June 16, 1976, at 2:00 p.m. in Hayward's Thomson and Irving Chapel, 1625 Quadra at Balmoral. Father B. Hanley officiating followed by interment in Royal Oak Burial Park.

BARKER — James Henry of Victoria, B.C., peacefully, at Royal Jubilee Hospital, on June 14, 1976, in his 91st year. Survived by his loving wife, Rose; one son, Richard; and one daughter, Mrs. E. McConnan (Kathleen); four grandchildren; and two great-grandchildren, all of Victoria.
Graveside service will be held Thursday, June 17, at 3:00 p.m., at Hatley Memorial Gardens, Rev. Elsie Ralph officiating. Interment. Flowers gratefully declined, donations may be made to G.R. Pearkes Clinic, Victoria. Arrangements through the Memorial Society of B.C. and First Memorial Services Ltd.

BLAIR — On June 15, 1976, in Victoria, Mrs. Maude L. Blair aged 88 years, born in Salmon River, Nova Scotia, formerly of 85 Burnside Rd. West. Widow of William Hugh Blair, a resident in Victoria for 42 years. She leaves 2 sons, Beryl of Vancouver and Donald of Victoria; 2 daughters, Mrs. G. H. (Jo) Page and Mrs. Audrey Plaxton of Victoria; 7 grandchildren; 21 great-grandchildren; 1 brother in Edmonton and a sister in Edson, Alberta, she was a United Empire Loyalist.
Funeral service in the FAMILY CHAPEL of McCall Bros. on Friday, June 18, at 2 p.m. with the Rev. J. Travis officiating.

CABELDU — on June 12, 1976, in Victoria, Brigadier Frederick Norman Cabeldu, C.B.E., D.S.O. and Bar, Knight of French Legion of Honour, Croix de Geurre, E.D., aged 70 years, of 10520 Lyme Grove, Sidney; resident of Victoria since 1919. He leaves his wife, Margaret Alice; two daughters, Mrs. J. K. (Annette) O'Shea of Edmonton, Mrs. J. E. (Dulcie) Boyle of Victoria; son, John of Victoria; brothers, Ted of Victoria and Harry of Vancouver; and six grandchildren. He was Commanding Officer of Canadian Scottish Regiment (Princess Mary's) on D. Day in Normandy and later became Brigadier in command of the 4th Canadian Infantry Brigade in N.W. Europe.
Funeral services will be held on Thursday, June 17, at 2:00 p.m., in Christ Church Cathedral, Quadra St. (Flowers, cards and letters gratefully declined. Memorial donations may if desired be made to the Heart Fund, 1008 Blanshard Street). McCall Bros. Funeral Directors in charge of arrangements.

FISHER — Suddenly in Victoria at Victoria General Hospital Saturday, June 12, 1976, Mr. Randolph (Randy) J. Fisher aged 24 years, late of 220 Beachwood Drive, Victoria. Leaves behind his mother and father, Rita and Eric Fisher, Victoria; a sister, Sharon Atherton, Abbotsford; 2 nephews, Michael and Paul; his grandmother, Mrs. S. Boyle, Victoria; 3 uncles, Ken, Walter and Philip; also many close friends.
Funeral service will be held Thursday, June 17th at 2 P.M. in CUNNINGHAM FUNERAL CHAPEL with Rev. F. W. Hayes officiating followed by interment in R.O.B.P.

HELD — Mildred Jean of Victoria, B.C. peacefully at Royal Jubilee Hospital on June 13th, 1976. Survived by her husband Ivan, two sons Ronald (Calgary), Morris (Kingston, Ont.) and her daughter Mrs. Carol Quartermain (Richmond, B.C.) also 6 grandchildren.
Memorial service Thursday June 17th. at 1 P.M. in the Chapel of First Memorial, 4795 Falaise Dr. Pastor L. M. Carlson officiating (cremation). Flowers are gratefully declined, donations may be made to the Hope Luthern Church, 1924 Carrick St., Victoria, B.C. Arrangements by the Memorial Society of B.C. and FIRST MEMORIAL SERVICES LTD.

LEE — Clara, passed away June 10th, 1976 in Maple Ridge Hospital in her 101th year. A long time resident of Victoria, B.C. She was predeceased by her husband Charles. Survived by 2 sons, Cyril, Victoria; Gordon, Montreal; daughters-in-law Vera and Enid, 6 grandchildren; 2 great grandchildren.
Private family service in Victoria. Cremation. No flowers by request. Maple Ridge Funeral chapel in charge of arrangements.

LOBLEY—In Victoria, B.C. on June 12, 1976 formerly of Winnipeg, Mrs. Anne Lobley in her 76th year. She is survived by two brothers; Mr. John Purdy of Winnipeg, and Mr. S. T. Purdy of Vancouver and two sisters; Mrs. A. (Elizabeth) Collins and Mrs. D. M. (Kathleen) Whitley of Victoria.
Funeral service at St. George's Church, Cadboro Bay, on Wednesday, June 16 at 2:00 p.m. (Flowers gratefully declined.) McCall Bros. Funeral Directors.

MAYCOCK — In Victoria, B.C., Elaine G. Maycock. Survived by her loving husband George at home and one brother, Joseph Adam and family of Rochester, New York.
Funeral service at St. Patricks Church, 2060 Haultain, on Wednesday, at 10:30 a.m. (Flowers gratefully declined. Donations, if desired, may be made to the Cancer Fund, 857 Caledonia, Victoria, B.C.) McCall Bros. Funeral Directors in charge of arrangements.

NELSON — Suddenly, in Victoria, on June 12, 1976, Charles Turner Nelson, aged 56 years of 822 Canterbury Road; born in Transcona, Manitoba, resident here since 1949. He had been a postal officer in Victoria for several years. He is survived by his wife, Marjorie Dewar; one son, Thomas Andrew of Grande Prairie, Alberta; one daughter, Mrs. Wendy Collister of Victoria; two grandchildren; one brother, Kenneth, of Winnipeg; stepmother, Eve Nelson of Winnipeg; brother-in-law, Frank Chalmers and sister-in-law, Nancy Baker of Victoria.
Funeral service in McCall Bros. Chapel, Johnson and Vancouver Streets, on Wednesday, June 16, at 4:00 p.m., with the Rev. P. Isles officiating. (No flowers by request. Donations, if desired, may be made to the Heart Fund, 1008 Blanshard Street).

WATSON — In Victoria, B.C., on June 13, 1976, Mrs. Ethel M. G. Watson of 351 Davida Avenue; born in Oxford, England in 1896 and a resident of Victoria for the past 50 years. Pre-deceased by her daughter, Nancie, in 1975; she is survived by her son and daughter-in-law, Dick and Pat Watson; grandson, David; and family, all of California; a brother, Richard Mark Phillips; nieces and nephews in Canada.
Memorial services will be held in St. Martin in the Fields Church, Obed Avenue, on Thursday, June 17, at 3 p.m., Rev. Trofor Williams officiating. In lieu of flowers, donations may be made to the G. R. Pearkes Clinic for the Handicapped. Hayward's Thomson and Irving, Directors.

WHITLOW — On June 14, 1976, in Victoria, Mr. Albert Henry Whitlow of 710 Vancouver St., aged 90 years, formerly of London, Ontario. He leaves his loving wife Elsie; 1 daughter, Dr. Carol Buck and son-in-law, Dr. Robert Buck of London, Ontario; 2 grandchildren, Lucy and Effie.
Funeral service in the FAMILY CHAPEL of McCall Bros. on Thursday, June 17, at 10:15 a.m.

Gone is the face we loved
so dear,
Silent the voice we loved
to hear;
'Tis sad, but true,
we wonder why,
The best are always
the first to die.

309 IN MEMORIAMS

FROST — In loving memory of a dear husband and father Jack Norman, who passed away June 16, 1972.
—Always remembered by his loving wife Joan and family.

SLEGG — In cherished and loving memory of our beloved son and brother, Gregory Dorian, June 16, 1973.
No poem or verse ever written
Can relate our thoughts today
When a son we loved so deeply
Was suddenly called away.
We will always cherish the moments
We had when he was here,
The years we spent together
In our hearts, forever, dear.
Time cannot fill that empty chair
That holds an empty space,
Time cannot make our home the same
Without you in your place.
The grief is hard to bear
When the family meets and
you're not there.
If we could have life's dearest wish
And All Earth's pleasures, too,
Or pick from Heaven what we could
Dear Greg, we would ask for you.
—Sadly missed and eternally loved, Mom, Dad and Maura.
Forever in our hearts, Son.

THEY SHALL GROW NOT OLD, AS WE WHO ARE LEFT GROW OLD. AGE SHALL NOT WEARY THEM, NOR THE YEARS CONDEMN, AT THE GOING DOWN OF THE SUN, AND IN THE MORNING, WE WILL REMEMBER THEM.
WITH GRATITUDE, SANDS.

310 FUNERAL DIRECTORS

McCall's
WEDNESDAY
PATTERSON, Mrs. Emma McKinley—PRIVATE
10:00 a.m.—FAMILY CHAPEL
MAYCOCK, Mrs. Elaine G.
MASS
10:30 a.m.—ST. PATRICK'S CHURCH
McCALLUM, Mrs. Regina Victoria
11:00 a.m.—FAMILY CHAPEL
POCOCK, Mrs. Lillian J.
1:00 p.m.—FLORAL CHAPEL
LOBLEY, Mrs. Anne
2:00 p.m.—ST. GEORGE'S CHURCH
NELSON, Mr. Charles Turner
4:00 p.m.—FLORAL CHAPEL
THURSDAY
CABELDU, Brigadier Frederick Norman
2:00 p.m.—CHRIST CHURCH CATHEDRAL
TO BE ANNOUNCED
BEAUMONT, Mrs. Myra
WHITLOW, Mr. Albert
WHITING, Mr. Edward Victor
McCALL BROS.
Floral Funeral Chapels
385-4465

Sands
SERVING VANCOUVER ISLAND
WE CARE
Dedicated to service
Sensible Prices
SANDS FUNERAL CHAPELS
VICTORIA 388-5155
SIDNEY 656-2932
COLWOOD 478-3821
DUNCAN 746-5212
LADYSMITH 245-2331
NANAIMO 753-2032
Your seven community Chapels, Independently Family Owned and Controlled. Sands since 1912.

MEMBER BY INVITATION
NSM NATIONAL SELECTED MORTICIANS
SINCE 1888
VICTORIA, 388-5155
SIDNEY, 656-2932
COLWOOD, 478-3821
DUNCAN, 746-5212
LADYSMITH, 245-2331
NANAIMO, 753-2032
Removal And Service Arrangement
Covering Vancouver Island
A Division of Sands

IFC INTERNATIONAL FLIGHT CARE
Specializing in forwarding to or from anywhere
WORLD WIDE FUNERAL INFORMATION SERVICE
call collect
or cable
"Mortuary Victoria"
A Division of Sands

Hayward's Thomson & Irving
Funeral Chapels
1625 Quadra St.
384-2612 — 386-3505

CUNNINGHAM FUNERAL CHAPEL
1155 Fort Street
Phone 384-5512 or 384-8626
Offering dignified moderate service for all. Geo. S. Cunningham, owner, manager.

FIRST MEMORIAL SERVICES
Serving the Public and Exclusive Undertakers for the Memorial Society of B.C. 658-5244.

Off and again, a leaf blown
by the wind
Falls on the broad ocean
and sinks below.
'Tis never lost; where'er it
fate may blow,
The imprint of its settling's
left behind.
And so with every life,
whate'er its kind,
It shapes itself a place,
'tis destined so.
If hence in peace or turmoil
it should go,
Its influence ever lives,
as 'twas designed.

311 MONUMENTALS

STEWART MONUMENTAL Works Ltd.
ESTABLISHED 1896
Memorial of Distinction
Marble fireplace and tabletops
1402 May St. 384-3452

"The Finest In Craftsmanship"
MORTIMER'S MONUMENTS
633 DAVID ST. 383-6421
ESTABLISHED 1887

INVITATION FOR "EXPRESSION OF INTEREST"
GOLD RIVER MOBILE HOME SUBDIVISION
GOLD RIVER, B.C.

A development of an 82 lot mobile home subdivision is proposed for the Village of Gold River, B.C. An Expression of Interest is Solicited from developers and contractors to include:
1. A complete, firm quotation to supply all materials and to install complete services to 82 lots in a mobil home subdivision, including paved road, underground services including hydro, telephone, cablevision television, sanitary, storm and water systems, in complete accordance with the provisions of "Village of Gold River Subdivision Regulation By-Law No. 187, 1976."
2. The accepted developer will be required to submit engineered designed specifications and as-built drawings and will be required to acquire approval of such specifications and drawings from the respective Provincial and Local Government authorities.
3. Interested licenced developers and contractors should include in the Expression of Interest to the Village of Gold River a business history including qualifications, details on public liability insurance coverages and performance bonding.
4. A timetable of work performance indicating approximate completion date.
5. The lowest or any submission not necessarily accepted.

Site Plan and Village subdivision specifications and other details may be obtained from the Municipal Office, P.O. Box 610, Gold River, B.C. by remittance of a nonrefundable deposit of $10.00.
Sealed Expressions of Interest will be received by the undersigned up to 5:00 P.M. June 28, 1976.
N. H. Paulson
Municipal Clerk
Village of Gold River
P.O. Box 610,
Gold River B.C.
V0P 1G0.
June 11, 1976

NOTICE TO CREDITORS AND OTHERS
In the matter of the Estate of Hugh Kenneth Henderson, late of 1189 Old Esquimalt Road, Victoria, B.C., Deceased.
NOTICE IS HEREBY GIVEN that creditors and others having claims against the estate of the above-named deceased are hereby required to send them to the undersigned Executor at P.O. Box 1232, Victoria, B.C., before the 19th day of July, A.D. 1976, after which date the Executor will distribute the said estate amongst the parties entitled thereto, having regard only to the claims of which it then has notice.
CANADA PERMANENT TRUST COMPANY
Executors
By its Solicitors,
MESSRS. HORNE, COUPAR & COMPANY

NOTICE OF APPLICATION for Change of Name
NOTICE is hereby given that an application will be made to the Director of Vital Statistics for a change of name, pursuant to the provisions of the "Change of Name Act," by me:— Jackie Myles Bold of 123 Olive St. in Victoria, B.C. in the Province of British Columbia, as follows:—
To change my name from Jackie Myles Bold to Jared Wayne Bold
Dated this 11th day of June, A.D. 1976.
Jackie Myles Bold

NOTICE TO CREDITORS AND OTHERS
ESTATE OF POY FAI SOO
Notice is hereby given that creditors and others having claims against the estate of the above-named deceased, who died at Victoria, B.C., on April 6, 1976, are hereby requested to send them, properly verified by Statutory Declaration, to the undersigned at 302 Royal Trust Building, Victoria, B.C., before the 12th day of July, 1976, after which date the Administrator will distribute the said estate among the parties entitled thereto, having regard only to the claims of which he then has notice.
And all persons indebted to the said estate are required to pay their indebtedness to said Administrator forthwith.
Official Administrator
for the
County of Victoria.

NOTICE TO CREDITORS AND OTHERS
ESTATE OF FREDERICK PEACH
Notice is hereby given that creditors and others having claims against the estate of the above-named deceased, who died at Victoria, B.C., on March 19, 1976, are hereby requested to send them, properly verified by Statutory Declaration, to the undersigned at 302 Royal Trust Building, Victoria, B.C., before the 12th day of July, 1976, after which date the Administrator will distribute the said estate among the parties entitled thereto, having regard only to the claims of which he then has notice.
And all persons indebted to the said estate are required to pay their indebtedness to said Administrator forthwith.
Official Administrator
for the
County of Victoria

NOTICE TO CREDITORS AND OTHERS
In the matter of the Estate of Gladys Lillian Kensington, deceased, late of 2025 Oak Bay Avenue, Victoria, British Columbia.
NOTICE IS HEREBY GIVEN that creditors and others having claims against the estate of the above-named deceased are hereby required to send them to the undersigned Executor at P.O. Box 580, Victoria, British Columbia, before the 19th day of July, A.D. 1976, after which date the Executor will distribute the said estate among the parties entitled thereto, having regard only to the claims of which it then has notice.
THE ROYAL TRUST COMPANY
Executor
By its Solicitors,
Messrs. Horne, Coupar & Company

DEFENCE CONSTRUCTION (1951) LIMITED
Notice to Tenderers
PROJECT: Consolidation of Electrical Services, Building 516 (Dockyard), CFB Esquimalt, B.C.
File: ES 603 10
Tender closing date for the above referenced has been extended from 3:00 p.m. Eastern Daylight Time, Wednesday, June 16, 1976 to 3:00 p.m. Eastern Daylight Time, Wednesday, June 23, 1976.
N. J. SMITH,
Secretary,
Defence Construction (1951) Limited,
225 Metcalfe Street,
Ottawa, Ontario.
K1A 0K3

NOTICE TO CREDITORS AND OTHERS
ESTATE OF GARRY BLAKE VAN ZANT, DECEASED
Notice is hereby given that creditors and others having claims against the estate of the above-named deceased, who died at Ganges, B.C., on January 8th, 1976, are hereby requested to send them, properly verified by Statutory Declaration, to the undersigned at 302 Royal Trust Building, Victoria, B.C., before the 9th day of July, 1976, after which date the Administrator will distribute the said estate among the parties entitled thereto, having regard only to the claims of which he then has notice.
And all persons indebted to the said estate are required to pay their indebtedness to said Administrator forthwith.
Official Administrator
for the
County of Victoria.

NOTICE TO CREDITORS AND CLAIMANTS
In the Surrogate Court of Alberta. Judicial District of Edmonton.
IN THE ESTATE of JOHN RICHARD KEENE, formerly of the City of Edmonton, in the Province of Alberta, and lately of the City of Victoria, in the Province of British Columbia, who died on the 19th day of February, A.D. 1976.
TAKE NOTICE THAT all persons having claims upon the Estate of the above named must file with the undersigned Solicitors by the 4th day of August, A.D. 1976, a full statement of their claims and securities held by them.
OGILVIE & COMPANY,
Solicitors for
the Executor,
MONTREAL TRUST COMPANY,
700 Canada Trust Building,
10150 100 Street,
EDMONTON, Alberta.

Pursuant to Section 766AA of the Municipal Act, the following text of By-law No. 285, "Unsightly Premises By-law, 1976" is hereby published.

A BY-LAW RESPECTING UNSIGHTLY PREMISES AND NUISANCES

WHEREAS the Regional Board of the Capital Regional District is empowered to exercise, with respect to that part of the Regional District not within the boundaries of a city, district, town or village municipality, the powers of a municipal council set out in clauses (g) and (h) of Section 870 of the "Municipal Act";
NOW THEREFORE the Board of the Capital Regional District in open meeting assembled enacts as follows:
1. Definitions
In this By-law, unless the context otherwise requires,
"District" means all that portion of the Capital Regional District not contained within the boundaries of a city, town, district or village municipality:
"Person" shall when necessary mean and include natural persons of either sex, associations, partnerships and corporations whether acting by themselves or by their servants, agents or employees, and their heirs, executors, administrators, successors and assigns or other legal representatives.
2. No owner or occupier of real property shall allow the said real property to become untidy or unsightly.
3. Every owner or occupier of real property or the agent of such owner or occupier shall remove from the said real property any accumulation of filth, discarded materials, or rubbish of any kind. The Regional Board may direct a notice in writing to be sent to such owner or occupier or the agent of such owner or occupier notifying the said owner, occupier or agent that in default of such removal within a time specified in the said notice, the Capital Regional District by its workmen and others may enter upon the said real property and effect such removal at the expense of the person so defaulting, and the charge for so doing, if unpaid on the 31st day of December in any year, shall be added to and form part of the taxes payable in respect of that real property as taxes in arrear.
4. No person shall cause or permit water, rubbish, or noxious offensive or unwholesome matter or substance to collect or accumulate around their premises.
5. No person shall deposit or throw bottles, broken glass or other rubbish in any open place in the District.
6.) Every person who, without lawful excuse, contravenes this By-law by wilfully doing any act which it forbids, or omitting to do any act which it requires to be done, is guilty of an offence and is liable, on summary conviction, to a fine of not less than $25.00 and not more than $300.00 for the first offence and for each subsequent offence to a fine of not less than $50.00 and not more than $300.00. A separate offence to a fine of not less than $50.00 and not more than $300.00. A separate offence shall be deemed to be committed upon each date during and in which the contravention occurs or continues.
(b) The penalties imposed under this section shall be in addition to and not in substitution for any other penalty or remedy imposed by this by-law.
A copy of the complete by-law may be viewed during normal working hours, 8:30 a.m. to 4:30 p.m., Monday to Friday inclusive, holidays excepted, at the offices of the Capital Regional District, 524 Yates Street, Victoria, B.C.
DENNIS A. YOUNG,
Secretary-Treasurer.

Pursuant to Section 766AA of the Municipal Act, the following text of By-Law No. 279, "Zoning By-law, Planning Area No. 2, Amendment By-law No. 33, 1976" is hereby published.

A BY-LAW TO AMEND FORMER B.C. REGULATION NO. 20/67 (ELECTORAL AREAS OF LANGFORD, COLWOOD AND METCHOSIN), PLANNING AREA NO. 2

The Board of the Capital Regional District in open meeting assembled, enacts as follows:
1. Former B.C. Regulation No. 20/67 is amended as follows:
(a) By deleting from the General Commercial Zone and adding to the Residential 1 Zone, Lot 14, Section 7, Plan 9861, Esquimalt Land District, shaded on Plan 50 attached to and forming part of this by-law.
A copy of the complete by-law may be viewed during normal working hours, 8:30 a.m. to 4:30 p.m., Monday to Friday inclusive, holidays excepted, at the offices of the Capital Regional District, 524 Yates Street, Victoria, B.C.
Dennis A. Young
Secretary-Treasurer

AUCTION
Antique Specialists Insurance Appraisals
We Will Buy Outright for Cash or Sell on Consignment
DO YOU NEED CASH
DO YOU NEED ACTION
THINK AUCTION
the AUCTION GALLERY
ANTIQUE AUCTION
Wednesday, June 16
at 7 P.M.
Container of antiques just arrived from the U.K. — brass beds, roll-top desks, pianos, oak and mahogany furniture, drop-leaf tables, many sets of chairs, sideboard and server, dressers, hall stands, large Victorian organ, numerous amounts of copper and brass, prints, paintings, carvings, etchings, china, pair Servres urns.
A LARGE ASSORTMENT OF ORIENTAL CARPETS
TO SETTLE AN ESTATE China and collectable glass, jug and basin sets, etc.
SET OF DIRILYTE GOLD HUED FLATWARE
DON'T MISS THIS SALE!
ALWAYS THE FINEST SELECTION OF AUCTION MERCHANDISE IN VICTORIA
For Consignments Please Phone 386-8448
THE AUCTION GALLERY
966 Yates St. 386-8448
6-14

Special Offer
FOR PRIVATE PARTY CLASSIFIED ADVERTISERS
Use this handy coupon to place your Classified Advertisement and save money.

Name .....
Address .....
.....
Phone No. .....
Signature .....
FILL OUT AND MAIL, OR DELIVER IN PERSON TO
SPECIAL OFFER
Victoria Press Ltd.,
P.O. Box 300,
Victoria, B.C.
V8W 2N4.
No. of Insertions ..... Amount Enclosed $.....
Your ad will run as soon as possible upon receipt of this coupon and payment, or please specify consecutive dates:
.....
.....
Classification Number ..... 10 WORDS MINIMUM

10 Words for 1 insertion in The Daily Colonist and Victoria Times: $1.00
10¢ for each additional word.
10 Words for 3 insertions in The Daily Colonist and Victoria Times: $2.50
25¢ for each additional word.
10 Words for 6 insertions in The Daily Colonist and Victoria Times: $4.00
40¢ for each additional word.
All ads must be of a private nature written in regular classfied style, and run on consecutive days.
SEND CHEQUE or MONEY ORDER
— NO REFUNDS —
This coupon valid until July 1, 1976

THE DAILY COLONIST AND VICTORIA TIMES

U.S. Speaker's proposal

Hays firing move probably to wait

WASHINGTON (UPI) — U.S. Speaker Carl Albert said Tuesday he will move to delay a decision on whether to oust Representative Wayne Hays, accused of keeping a mistress on the government payroll, as chairman of the House administration committee.

Albert, talking with reporters on Capitol Hill, also said he disagreed with suggestions that Representative Allen Howe, charged with soliciting two police decoy prostitutes in Salt Lake City, give up his seat for the good of the Democratic Party.

Hays is recovering at a hospital in Barnesville, Ohio, from an overdose of sleeping pills last week. Hospital administrator James Peters reported: "He looks kind of bedraggled but he's coming along pretty good. He should be released some time this weekend."

Attorneys for Howe in Salt Lake City won a delay in the congressman's arraignment on the soliciting charges, and said Howe will not announce a decision on his political future until he returns to Utah from Washington later this week.

City Judge Paul Grant agreed to put off the Howe arraignment until Monday after Attorney Frank Wilkins told him, "we expect the congressman. I mean Allan Howe, to return here to Salt Lake City this week and want a delay so we can consult with him."

Another Howe attorney, Democratic national committeeman Wayne Black, said: "I expect him to make his decision known before the end of the week" on whether to continue in office.

Albert, asked about the Howe case, said he disagreed with Senator Frank Moss, who said Monday the congressman should step down.

"I don't believe that," Albert said. "If the charge is true, of course, then it could bring discredit to the Democratic Party but you could kill the party if say five people came out and just said so-and-so did so-and-so."

As for a resolution calling for removing Hays as administration committee chairman, Albert said he would move in the house Democratic caucus today to put off action until next week.

A spokesman for the house ethics committee said the panel has not yet received a formal request to investigate Representative John Young, accused by Colleen Gardner last week of requiring sex from her when she worked for him.

Sycophantic manoeuvre — Lea

Votes for property 'just currying favor'

The Social Credit government is merely trying to curry favor in its move to restore the right to vote to property, according to Graham Lea (NDP—Prince Rupert).

A bill given second reading in the Legislature Tuesday was a "sycophantic manoeuvre to get people who have these votes to put something into the next campaign," said Lea.

"The only reason this bill is brought in is because of an ideological belief that property has more worth than people."

The bill would allow an absentee property-owner one vote in each municipality in which he held property.

It would, however, restrict a property-owner to only one vote in each municipality, no matter how many pieces of property were owned. It would also restrict a shareholder to one vote for a company on one piece of property.

Municipal Affairs Minister Hugh Curtis said he had wanted to restore voting rights to individuals and small corporations. That right was lost under the former government.

Curtis said he felt that anyone who paid taxes had a right to express an opinion in the affairs of local government.

Winning rubout a loser

GRAND RAPIDS (UPI) — Evan Blackport was an instant loser in the Michigan's lottery Tuesday.

Blackport, 20, sold a half share of an instant lottery ticket for 50 cents moments before he discovered it was a $10,000 winner.

Blackport bought the ticket at a gas station Saturday while driving home with his friend, Donald Olds, 21.

"Before I scratched anything off, I offered to sell the whole ticket to Don for a buck and a quarter," Blackport said. "He wouldn't do it."

Blackport said he then rubbed off two of the nine numbers and they matched. Then he offered half of the ticket to Olds for 50 cents.

"I had a funny feeling it would be a winner," he said. "I figured we'd get $2."

Olds came up with the 50 cents and they scratched off the $10,000 winner.

"I was lucky, but Don was luckier," Blackport said.

"I let out a $10,000 yell," Olds said. "My voice was pretty hoarse for a while. Then I went out for a steak."

Boy bruised in collision

A 15-year-old Victoria boy was treated and released from Victoria General Hospital Tuesday after his bicycle struck a car on Burnside near Finlayson.

Police said Jagtar Bains, 508 Cecilia, received only bruises.

They advised bicycle riders to take caution and said the collision had occurred as a car backed out of a driveway toward the road.

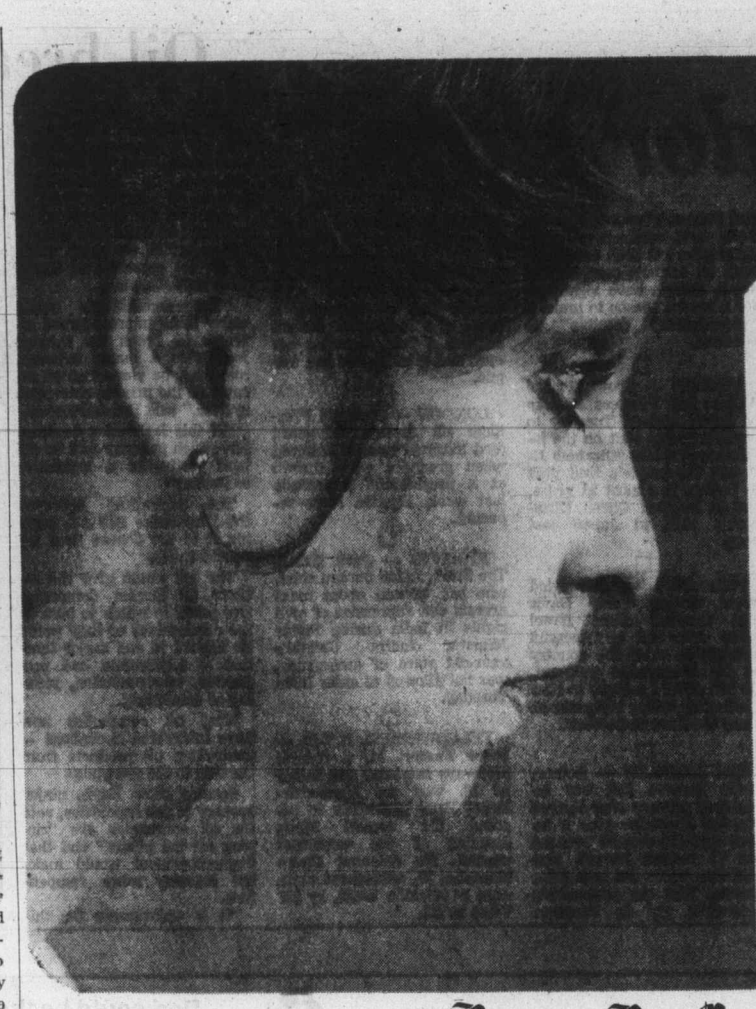

EAR PIERCING CLINIC

Enjoy the glamour of pierced ears with the gentle, most advanced method of piercing ears available now at The Bay. Our studs are hypo-allergenic and it takes only 1/10th of a second to have them done by our specially-trained staff. It's sterile, safe and virtually painless! No appointment necessary during store hours at our Wig Bar, Second Floor!

Stainless Steel studs 6.99

Gold-plated studs 8.99

Wig Bar, Second Floor

Hudson's Bay Company

Bacardi Rum(s) Produced by Special Authority and Under the Supervision of Bacardi and Company Limited. Bacardi and Bat Device are Registered Trademarks of Bacardi & Company Limited. Bottled by FBM Distillery Co. Ltd. Canada.

Bacardi lets you go in any direction.

London
Bacardi rum and tonic. Adds a Caribbean twist to the coolest drink in the British Empire.

Paris
On the rocks. A beautiful way to melt the ice.

Bermuda
With ginger ale. Sparkling way to dry off at a posh resort.

New York
Bacardi martini. Smooth new way to liven up an old favourite.

Monte Carlo
Bacardi, club soda and a wedge of lime or lemon. Can't lose with this one keeping you cool.

Sydney
With cola. Really goes down down under, as everywhere. The world's most popular mixed drink.

San Francisco
Bloody Mary. Adds the Bacardi spirit to tomato juice.

San Juan
Screwdriver. Bacardi and orange juice work together naturally.

Rio de Janeiro
Daiquiri. The original was made with Bacardi, the best still are.

Honolulu
Bacardi and bubbles. Sends your taste buds on a zippy vacation.

BACARDI rum.

the Bay

Our Company-wide Bestsellers at a special low price:

Every Bestseller offer is of recognized Hudson's Bay quality... and fabulous value to our customers. By buying a proven best seller in depth for Bay stores coast to coast we are able to pass exceptional savings on to you...but Bestseller prices run for three days only...early shopping is advised.

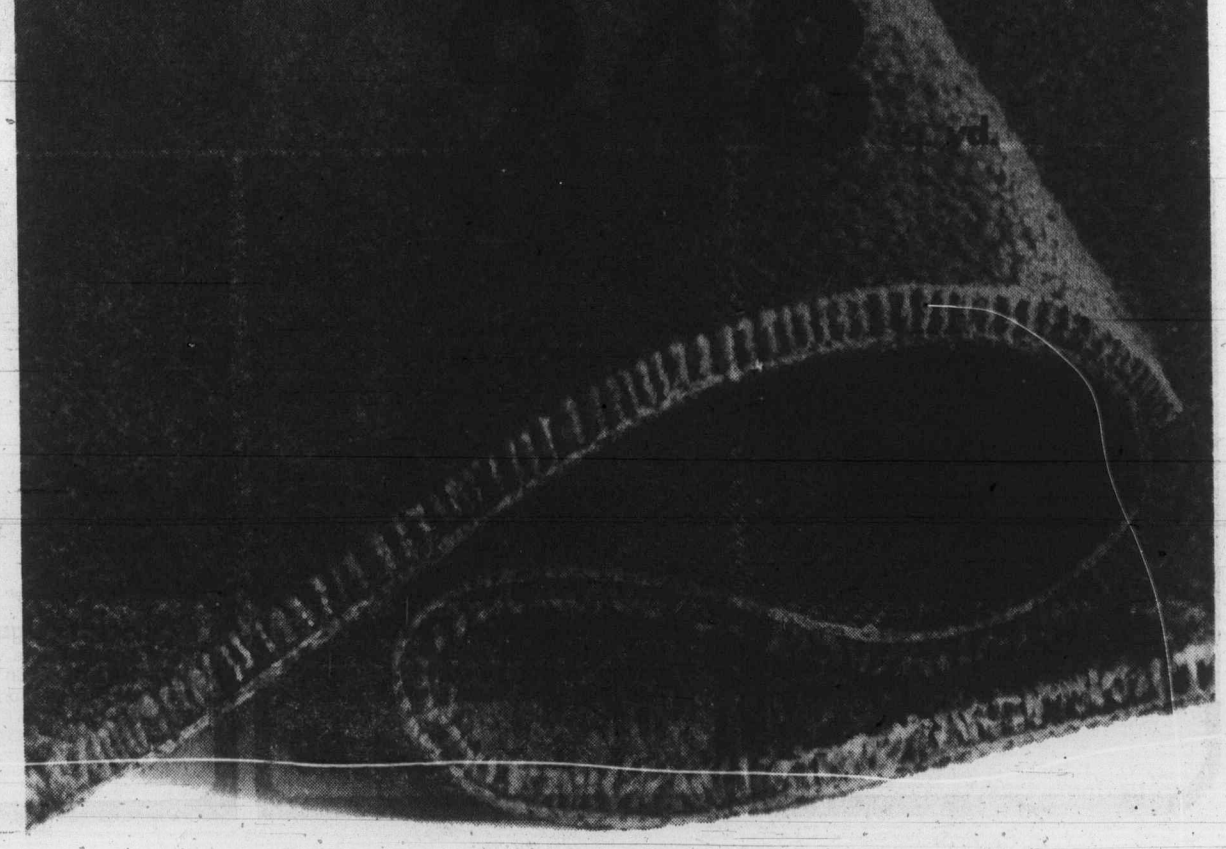

use your Bay Account...it makes shopping a whole lot easier.

Hudson's Bay Company

NAMES in the NEWS

Ambassador slain

KINGSTON, Jamaica (UPI) — Prowlers stabbed and killed Peruvian Ambassador **Fernando Rodriguez** early Tuesday in a fight at his official residence, police said.

Rodriguez, 46, served in the foreign ministry in Lima before his posting to Kingston in 1974. His earlier assignments included Colombia, Mexico and San Francisco, Calif.

□

LONDON — Actor **Telly Savalas**, who plays Kojak in the television series of that name, was awarded $59,000 in damages Tuesday against a British newspaper which said his wild night life left him unable to remember his lines in front of the camera. Savalas said his international reputation had been damaged by the article published by the Daily Mail last year.

□

COPENHAGEN, Denmark — A female customer spotted a foreign-looking man in a department store Tuesday and pointed him out to police as the man who snatched her purse continaing $20. The man turned out to be Iranian Commerce Minister **Manuchehr Taslimi**. Police cleared Taslimi when the woman remembered she forgot the purse at a nearby counter. The woman said she fingered Taslimi because he looked alien.

Savalas
. . . wins suit

□

HOLLYWOOD — **Louise Lasser** will return next year as the befuddled heroine of "Mary Hartman, Mary Hartman," the syndicated soap opera which goes into a second season. Producer **Norman Lear** said although negotiations have not been completed with all stations carrying the show, enough have signed on for a second season to make it "economically feasible" to continue.

□

LONDON — Crown Prince **Akihito** and Princess **Michiko** of Japan arrived Tuesday to begin a 10-day visit on the invitation of **Queen Elizabeth II**. It was the couple's first visit to Britain in almost 23 years, and it followed Queen Elizabeth's visit to Japan last year.

□

TEL AVIV — Self-styled world citizen **Garry Davis** was expelled from Israel today after an unsuccessful attempt to enter the country on his home-made passport. He left aboard a flight to New York after telling reporters he plans to return in October.

□

LOS ANGELES — Actress **Stella Stevens** lost her invasion of privacy case against Playboy Magazine over a 14-year-old nude picture because her $7 million lawsuit was filed two weeks too late. Miss Stevens was the magazine's centrefold girl in January, 1960. In January 1974, in a retrospective titled "20 Years of Playboy," the magazine published some shots from photo sessions its readers don't usually see — including a photo of a nude Miss Stevens making a face, crossing her eyes and sticking out her tongue.

□

LONDON — Ugandan President **Idi Amin's** bodyguard died today of injuries suffered when grenades were thrown at a presidential motorcade last week, Uganda radio reported.

□

TORONTO — **Jack Cahill**, The Star's Asian bureau chief, who has written about mass arrests and supression of civil rights in India during Prime Minister **Indira Gandhi's** year-old state of emergency, was not allowed to enter India Tuesday.

□

YELLOWKNIFE, N.W.T. — **Peter Fraser**, 54, a federal highways inspector and father of 10, won the Mackenzie-Great Bear byelection to become the second Metis member of the territorial council. He defeated **Claire Barnabe**, 35, settlement manager at Norman Wells, by 297 votes to 215.

Oil breakup bill 'hits free system'

WASHINGTON (UPI) — The U.S. Senate judiciary committee vote in favor of breaking up America's 18 largest oil companies was an assault on the free enterprise system and could lead to legislative attack on other industries, the president of Exxon USA said Tuesday.

"The committee's action today is an unprecedented attempt to break up through legislation a major industry, and must be viewed as an assault on the private enterprise system," said Randall Meyer.

"If this legislation becomes law which industry will be the next victim of a legislative mandate?"

The committee approved the Divestiture Bill 8-7, sending it to the Senate floor for consideration.

The bill would give the nation's 18 largest companies five years in which to bust up their operations so they would be limited to one major function — exploration and production, transportation, refining or marketing.

Most oil companies now have integrated operations — controlling oil products from the well to the gas pump.

Senator Birch Bayh, major sponsor of the legislation, said the oil companies are "ripping off the public" and that dismemberment would make the industry more competitive.

"It is unfortunate for this country that these eight senators chose to further inflame public opinion on this issue," Mobil Oil Co. chairman Rawleigh Warner said, referring to Bayh's statement.

"It is a simple fact that the price of gasoline here in the United States is about one-third to one-half of that in other major industrial nations," Warner said.

Elk Lake Garden Centre
Victoria's Only LAKESIDE GARDEN CENTRE
5450 PAT BAY HIGHWAY—Just Beside Elk Lake

GIVE DAD A LIVING PLANT THIS FATHER'S DAY

Many bargains to choose from

BEDDING PLANT CLEARANCE CONTINUES
Petunias, Marigolds, Zinnias, Salvia, etc.
Per Basket ..... **40¢**
$2.50 a tray of 8 baskets

SPECIAL
While They Last
LAURELS 3 for **99¢**

JUST ARRIVED
RUSSELL LUPINS
8 colours to choose from
Only 59¢ ea.
MINIATURE ROSES $2.00
MINIATURE GERANIUMS $1.50

HANGING BASKETS
Fuchsia mixed .. $5 Begonias ... $10.50
Fuchsia .. $7.50 $9 Ivy Geranium $10.95

For that needed advise on landscaping your new home or just filling in empty spots in your garden, come see us during the week when we can spend a few more extra moments with you.

IN STORE SPECIAL
7 lb. Box of Super Lawn Builder for Only **99¢**

OPEN 9-8 Mon.-Sat. 9-5 Sun.
Phone 658-8812
6-16

Dad could be the winner of a fishing trip with 3 friends and Ted Peck.
There's still time to enter the Bay's Father's Day Contest and possibly win for Dad and 3 friends a fishing trip aboard the M.V. "Kenora Kutie" under the guidance of Ted Peck. Enter now in the Sporting Goods department. See entry form for full particulars and contest rules.

the Bay

BRAND-NAME SOCKS and UNDERWEAR SALE

Harvey Woods Sport Socks
All-occasion casual sock that can't be beat for comfort or wearability. 75% orlon acrylic, 25% nylon. Assorted colours including Navy, Lt. Blue, Brown, White and more. One size fits 10-12.
Sale **1.39**

Harvey Woods Terry Socks
Famous 100% cotton terry sport socks for men are hardwearing and comfortable. Excellent choice: Plains in Navy, Skyline, Red, Yellow and shades of Brown; Stripes in White/Dr. Blue, White/Red or White/Brown.
Sale **1.39**

Harvey Woods Stretch Ankle Sox
Stock up and save for Dad now during this sale. Kroyl Wool/Nylon Blend with 2x1 rib. One size fits 10-13. Black, Navy, Brown, Lt. Beige, Skyline, Venture Blue, Medium Grey. Reg. 2.50.
Sale **1.89**

Harvey Woods Sized Socks
Comfortable Kroy Wool/Nylon socks with comfortable looped toe, 2x1 rib. Available in men's sizes 10½ through 12. Reg. 3.00.
Sale **2.39**

Harvey Woods Ankle Socks
For summer, these socks of 60% stretch nylon, 40% cotton lined, are terrific. 2x1 rib. One size fits 10-13 and they come in Black, Navy, Coffee, Camel, Blue or White. Reg. 1.50.
Sale **1.19**

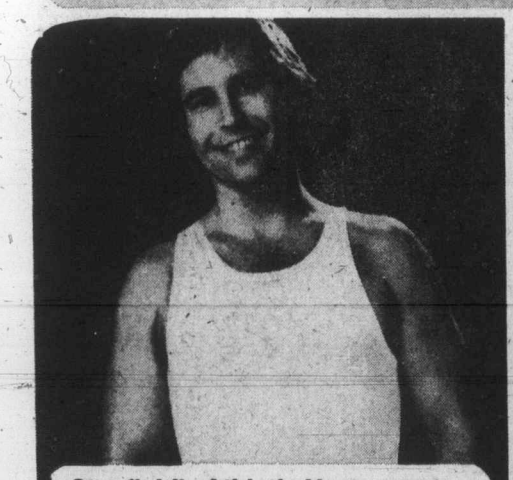

Stanfield's Athletic Vests
For men, these famous Stanfield's vests are a great buy on an always needed item. 50% polyester, 50% cotton mix in White only. S.M.L. XL. Stock up and save! Reg. 2.50.
Sale **1.89**

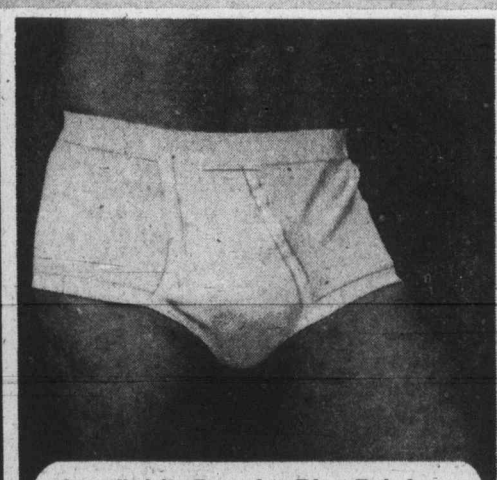

Stanfield's Regular Rise Briefs
A price that's right for the brief that's famous throughout Canada for quality and comfort. 50% polyester, 50% cotton. White. S, M, L, XL. Reg. 2.50.
Sale **1.89**

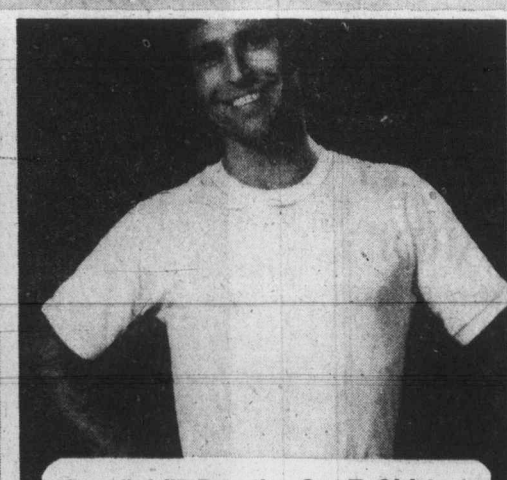

Stanfield's Regular Cut T-Shirts
More famous men's wear at low prices. 50% polyester, 50% cotton with non-sag neck band, crew cut styling, short sleeves. White only. S, M, L, XL. Reg. 3.25.
Sale **2.59**

Men's Chevalier Fancy Bikinis
Give Dad something just a bit daring. When he tries them, he'll love wearing these fancy hip brief bikinis of 100% arnel triacetate. Assorted fancy patterns. Waists 30, 32, 34, 36, 38. Reg. 3.50.
Sale **2.49**
Men's Personal Furnishings, Main Floor

DAILY STORE HOURS 9:30 A.M. TO 5:30 P.M. THURSDAY AND FRIDAY TO 9:30 P.M.
PHONE 385-1311. FREE CUSTOMER PARKING

Hudson's Bay Company

Island
Financial Centre
435 Trunk Road
Ph. 746-6181
Duncan

The Daily Colonist.

Vancouver Island's leading newspaper since 1858

Sunny, high 18
Weather Details On Page 2

No. 157 – 118th Year | VICTORIA, BRITISH COLUMBIA, WEDNESDAY, JUNE 16, 1976 | 15c Daily, 30c Sunday

'Salesman—servant' probe sought

Promoted rifle sights while on federal panel

Gauthier
. . . friend of Dextraze

OTTAWA (CP) — Conservatives demanded an investigation Tuesday into the possible conflict of interest of a public servant whom they said tried to sell everything from frozen fish to Swedish rifle sights.

Elmer MacKay, the Nova Scotia MP whose revelations started the Sky Shops affair, demanded an investigation under the federal Inquiries Act of J. P. C. Gauthier, chairman of the federal anti-dumping tribunal.

MacKay told reporters that documents he has uncovered apparently show that Gauthier put himself in an unacceptable position in conducting business while he was on the tribunal.

Finance Minister Donald Macdonald told MacKay in the Commons he will look into the allegations.

An aide to Macdonald said the finance minister has asked that Gauthier be recalled from a Europe business-pleasure trip so he can give his side of the story. Until then Macdonald would have no comment on the allegations.

Sinclair Stevens (PC—York Simcoe) added that the Gauthier matter is a clear example of possible conflict of interest.

MacKay unsuccessfully attempted to move a motion of urgent and pressing necessity in the Commons which would have called for the investigation.

The motion said Gauthier "has been actively promoting his private business interests in a large-scale manner."

The activities included lobbying Gen. J. A. Dextraze, chief of defence staff, and "extolling the apparently dubious, according to our military tests, virtues of a Swedish rifle sight called Aimpoint for which he and his associates have been actively seeking exclusive marketing rights."

The investigation would have included the activities of Gauthier, including those involving Dextraze, "as well as his relationship with financiers such as Jens Moe of Montreal."

Dextraze told a reporter that Gauthier has been a friend since the Second World War. He said he had the forces look at a couple of products suggested by Gauthier and it was found they were not adequate for the military.

Dextraze said purchasing for the forces was done by the supply and services department, not by him.

He said it was not true, as stated in one of the letters distributed by MacKay, that the forces held up selection of a gunsight at the request of Gauthier.

Gauthier is due to retire at the end of this month from the tribunal, which seeks to determine whether products are being dumped on the Canadian market at prices lower than the fair market prices of the country of origin.

MacKay said in the Commons that Gauthier has been involved in expensive marketing efforts for various prod-

Continued on Page 2

Sartorial summit called

House's tieless knot

—CP

"Rebel' Liberal Maine
. . . he'll continue defying tradition

OTTAWA (CP) — Liberal backbencher Frank Maine, wearing a pink ascot nearly matching the sunburn he says makes his regular tie uncomfortable, said Tuesday he will continue to defy the Commons tradition on how MPs should dress.

Despite a ruling in the Commons Tuesday by Speaker James Jerome that all MPs wear a suit jacket, shirt and regular tie until the tradition is formally changed, Maine insists on leaving his tie at home.

Meanwhile, Jerome announced he will meet Thursday with House leaders to discuss whether a definition of the way MPs should dress in the Commons can or should be made by MPs in a parliamentary committee.

Until suggestions are made in a committee, referred to the Commons and accepted by Parliament, MPs are expected to respect tradition, Jerome told the Commons.

Solicitor-General Warren Allmand, who would like to wear an ascot and often wears leather jackets in the Commons, said he wrote Jerome Monday asking for lenient dress rules after Conservative MPs singled him and Maine out for improper attire.

"I told him that I want the same freedom that the women have in dress," Allmand said, citing Conservative Flora MacDonald's pant suit and Liberal Iona Campagnola's sleeveless dresses.

Plea, warning to controllers

OTTAWA (CP) — Prime Minister Trudeau apealed to the country's air traffic controllers and pilots Tuesday to keep an open mind on the bilingualism issue as the controllers association announced a strike vote on the issue.

Trudeau said in the Commons the government is deeply committed to bilingualism in air communications but it "would have to be shown to be compatiable with the safety of passengers."

"All we are asking from the air traffic controllers and the pilots and everybody concerned is to have an open mind on this and not to decide the question by strike or otherwise before it is preperly resolved."

Jim Livingston, president of the Canadian Air Traffic Control Association (CATCA) said a strike vote is being conducted among his 2,200 members. He said he had no doubts the membership would support the executive's call for a national strike.

Results of the strike vote

Earliest strike Monday

would be known Saturday and air traffic could be brought to a halt not later than Monday afternoon, he said.

Treasury Board President Jean Chretien warned the controllers such a strike would be illegal and said the government "would act accordingly" if a strike were authorized.

The association members ratified a new contract with the government two weeks ago. But Livingston said last week's resignation by John Keenan as an inquiry commissioner into the safety aspects of bilingual air control changed terms of the agreement.

Keenan resigned after charges were made by French-speaking controllers in Quebec that he was biased because he once worked as an advisor to the Canadian Air Line Pilots Association, which is firmly opposed to extended use of French in Quebec airports.

Jean-Luc Patenaude, Quebec director of CATCA, said he was asking his members to boycott the strike vote. Quebec controllers will remain at work even if a national strike is called, he said.

He said Keenan would have been able to do a fine job as commissioner if he had a French language co-commissioner.

Ralph Goodale, parliamentary secretary for transport said in the Commons the government is looking for a replacement for Keenan.

Livingston said in a statement that CATCA "finds it difficult to believe that any future commissioner could conduct an independent investigation if the government cannot guarantee freedom from political intimidation such as that experienced by Mr. Keenan."

The association's main demand is that the government postpone any further implementation of bilingual air traffic control "for the foreseeable future."

Old age eliminates Mao's visitor list

TOKYO (AP) — Chairman Mao Tse-tung, 82, of China has stopped meeting important foreign visitors because of his advanced age, Kyodo news agency reported today.

The Japanese news agency, in a report from Peking, said the decision had been taken by the Chinese Communist party central committee and disclosed by a spokesman for the Chinese foreign ministry.

Rail tieup ruled out

OTTAWA (CP) — Chief rail union negotiator Dick Smith ruled out Tuesday the possibility of a country-wide rail strike and said representatives of 95,000 railway workers are willing to negotiate a contract settlement on the basis of a conciliation report.

Guarantees erased, premiers of in huff

OTTAWA (CP) — The federal-provincial economic conference ended in bitterness and dismay Tuesday after the federal government said it will abolish a multi-million dollar program of transfer payments to the provinces despite opposition from all premiers.

Angry premiers headed home after the two-day closed meeting charging that Ottawa backed down on a long-standing promise by announcing an end to an $800-million program of revenue guarantees to protect the provinces from losses due to tax reform.

Confirmation of the federal plan came from Finance Minister Donald Macdonald during closing discussions Tuesday, causing what one premier said was an uproar in the meeting room.

William Davis, the normally placid premier of Ontario, told reporters he felt a combination of anger, frustation and disappointment over the federal move.

"The conference ended on a very unhappy note because of the federal action," British Columbia Premier William Bennett said.

The dispute erupted as Prime Minister Trudeau and the premiers neared the end of 12 hours of private talks over the two days on federal proposals to change the way the two levels of government pay for $10 billion a year in health, hospital and post-secondary education programs.

Discussions also covered another form of sharing the wealth, the $2.2-billion federal program of equalization payments to the poorer provinces — all but Ontario, Alberta and British Columbia — to compensate for their weaker tax-raising powers. Ottawa wants a new equalization formula, replacing one which expires next year, to limit growth in payments from year to year.

Trudeau defended the federal proposals under heavy opposition criticism later in the Commons. He said both opposition parties apparently wanted to let federal spending grow unchecked.

The premiers reported they were split along rich-poor lines over federal proposals to give the provinces greater taxing powers and responsibility for paying a greater share of health and post-secondary education costs.

Trudeau told reporters Ottawa was within its rights in deciding to end the program of revenue guarantees.

The premiers said they were dismayed by scrapping of the revenue guarantees. The four-year-old program, involving the transfer of about $800 million over the three years 1974-76, was established to give the provinces compensating payments to offset financial losses resulting from federal tax reforms in 1972.

The issue will be debated again next month at a federal-provincial finance ministers' meeting to discuss details of proposed changes in cost-sharing programs. Trudeau said he expects to hear more from the premiers when he next meets with them in the fall.

Continued on Page 2

Eaton grab foiled

TORONTO (CP) — Police, investigating reports of a prowler, surprised an armed man early Tuesday as he was kidnapping the 14-year-old daughter of John Craig Eaton, chairman of Eaton's of Canada Ltd.

Signy Eaton was being carried out of the house bound with tape when constables Shawn Clarke and David Linney arrived on the scene.

As the man turned a high-powered rifle towards the constables, the girl scrambled back into the house where her father and Mrs. Eaton had been tied with rope. No one was injured.

The constables refused to drop their revolvers and the man fled.

Police fired six shots at the intruder as the chase led through backyards and over fences in central Toronto.

Dozens of police were called in to comb the neighborhood and about an hour later a man was arrested.

Police said Ernest Caron, 46, had been charged with kidnapping.

They found several ransom notes in the house asking for large sums of money.

'Some will certainly hang'—PM

OTTAWA (CP) — If members of Parliament defeat a bill to abolish capital punishment, the deaths of those executed by the state will be on their consciences, Prime Minister Trudeau said Tuesday.

In an impassioned speech which could determine the outcome of the vote and the futures of 11 convicted killers now on death row, Trudeau said if the bill is defeated "some people will certainly hang."

"While members are free to vote as they wish, those who vote against the bill — for whatever reason — cannot escape their share of responsibility for the hangings which will take place if this bill is defeated."

The 27 members of the Trudeau cabinet are to vote for the bill, which includes — with few exceptions — mandatory 25-year minimum sentences for those convicted of premeditated murder.

But other members of the governing Liberal party have been directed to vote as their consciences dictate and a number of Liberal backbenchers have been wavering.

Larry Condon (L-Middlesex-London-Lambton) said Trudeau's speech was the "best I've heard since I've been in the House," but he said one speech was not going to change his retentionist position, decided after much though.

David Collenette (L—York East), an abolitionist, was equally enthusiastic about the speech.

"I think it was fantastic. I think it had the effect of giving second thoughts not only to people who were wavering but to people who were for retention."

However, Conservative whip Steve Paproski disagreed. "I doubt very much it will change anybody's mind."

The prime minister's forceful speech came at a crucial time, after 69 of the 107 previous speakers in the Commons had opposed the bill. The June 22 vote on second reading — approval in principle — could go either way and the prime minister's appeal was expected to have some impact.

"I want to make it very clear that, if a majority of honorable members vote against abolition, some people are going to be hanged," Trudeau said.

"Their death would be a direct consequence of the negative decision made by this House on the bill," he told the Commons, which was less than half full when he spoke.

But the public galleries were full of young school children as the prime minister urged MPs to reject vengeance as a penal philosophy.

The law now provides for capital punishment for slayers of on-duty policemen and prison guards. But there have been no executions since 1962 and several killers have had their death sentences commuted.

Trudeau said of the 11 men now sentenced to death, "some have exhausted their rights of appeal and others have not."

"Therefore, while it is impossible to pre-judge how the cabinet will treat any individual case when the time comes to decide (whether to invoke the royal prerogative of mercy and commute a death sentence to life imprisonment,) it is inevitable that the defeat of this bill will eventually place the hangman's noose around some person's neck."

Shortly before the prime minister spoke, Conservative Angus MacLean suggested some MPs might find it easier

Continued on Page 2

Inside

Two travel agents killed
—Page 12

Prowlers murder ambassador
—Page 52

Canada comes first in energy
—Page 37

	Page
Background	5
Bridge	41
Classified	39-49
Comics	35
Crossword	42
Editorial	4
Entertainment	22
Family	27-31
Finance	17, 18
King Fisherman	33
Marine Calendar	38
Names in the News	52
Provincial Court	32
Sports	19-21, 23, 24
Television	40

Syrian tanks near Israel

BEIRUT (UPI) — Syrian armored columns struck south Tuesday, extending their occupation of southern Lebanon to within 2½ miles of the Israeli frontier.

Even as the Syrian forces pushed further south, Arab League Secretary General Mahmoud Riad met outgoing Lebanese president Suleiman Franjieh and won his approval for a Pan-Arab peace-keeping force to replace the Syrian troops.

Dirty ticks threaten company

Colonist Wire Services

There were plenty of ticks — but no bomb.

The latest twist in the current rash of letter bombs in the U.S. was a letter received by a Denver insurance company, containing insects which, a message stated were infected with numerous diseases.

Police scientists were studying the ticks Tuesday after the letter was handed over to authorities by Maurice Billion, district administrator for the Combined Insurance Co., of America.

"We thought it was one of those bomb letters," said Billion. "And so we called in the FBI and the Denver bomb squad.

"Since we handled the letter in the office, we went down to police headquarters to be fingerprinted today and that's when one of the FBI men found one of the ticks."

The letter said many of the ticks "are quite small, barely visible to the eye. You may assume you did not see all of them making their exit from this envelope."

It stated that the ticks were infected with diseases ranging from "simple staph type infections up to, and including rabies."

The insurance company's office in Worthington, Ohio, is one of more than a dozen firms which have received letter bombs in the last 48 hours.

FBI director Clarence Kelley said Tuesday in Washington that they were on a list of about 200 corporations which have received extortion demands for "millions of dollars" since last fall.

Kelley said the FBI has launched a nationwide "high priority" investigation into the source of the bombs, including one which injured four persons in New York Monday, in the hope of stopping "what could be a very bad and fearful situation."

The letters included photographs of individual corporation executives marked as targets.

Most of the extortion demands and letter bombs have been postmarked either from Atlanta, Tex., or Texarkana, Tex, Kelley said.

Displaying a replica of one of the letters, he said the explosives appeared to be "low order in nature."

Victoria trustees favor system

Job choice via computer

Greater Victoria school trustees indicated Monday night they are interested in a computer counselling service.

Trustees agreed at a committee meeting to take two motions to next Monday's regular board meeting regarding counselling.

The first motion was to write letters to the provincial education department and the federal manpower and immigration department expressing interest in a computer program titled C.H.O.I.C.E.S.

The second motion was to find out what the costs would be to instal the system in junior and senior high schools.

C.H.O.I.C.E.S. is a computer-assisted counselling process developed by the manpower and immigration department's occupational and career analysis and development branch.

The system would store most or all of the 6,700 major job classifications, which could be further broken down into 22,000 specific jobs, and would be made available to students wishing to find what jobs are available.

Such information as wages, educational and physical requirements and employment potential would be provided after students program their questions into the computer.

The service would make the decision of picking a career far easier, the trustees were told.

The federal department undertook the task of providing more adequate occupational information and the result was the computerized C.H.O.I.C.E.S. program, which will be available to the Vancouver school district on a pilot-project basis in the spring of 1977.

If successful, the service would be made available to other districts in the fall.

All three school districts in the Victoria area, Greater Victoria, Saanich and Sooke, as well as Camosun College and the University of Victoria expressed interest in the project by attending a meeting on Dec. 4, 1975, at which a federal official stressed that good initial counselling was required as well as effective follow-up in the interpretation of the printout which counsellors and students receive.

Greater Victoria trustees were told Monday night that the cost of having a computer terminal in each school may reach $3,000 by the time the system is operational.

ROTARIANS, Rotary Anns and local citizens joined forces last week planting shrubs in Mile of Flowers in Courtenay, as depicted by Colonist photographer Bill Smith of Victoria. Plants, courtesy the city, are planted along Cliffe Avenue for one mile. Tourists love colorful display.

Curtis nudged

Water query just refresher

Sidney council voted Monday to give a friendly nudge to Hugh Curtis' memory.

Curtis, as provincial minister of municipal affairs, met with the mayors of Sidney, North Saanich, and Central Saanich about two months ago to discuss water problems on the Saanich Peninsula.

He promised the mayors then that he would arrange a meeting with representatives of the several Peninsula water boards to try to sort out those problems.

But so far, nothing has happened.

At its meeting Monday, Sidney council decided to remind Curtis of the promised meeting by asking him for the meeting date.

Sidney Mayor Peter Malcolm is hoping Curtis will consolidate Peninsula water boards under one authority, or in some way wrest control of Peninsula water from Central Saanich, so a hook-up can be made with the Greater Victoria water board's supply.

He said he wants "the provincial government to do something because we can't do it ourselves." The three municipalities have, according to custom, been unable to agree, and they need someone "to smarten us up," he said.

He pointed to Campbell River and Nanaimo as precedents for provincial involvement.

The question of giving responsibility for Peninsula water to the Capital Region board has been tabled by that board's public works committee, and Malcolm told council he is in favor of letting it stay tabled.

Both the Greater Victoria water board and the public works committee seem to be opposed to regional influence in water matters, he said. He also feared that, if the question came out of committee and to the regional board, Curtis would feel obliged to wait until the board had acted before making any provincial moves.

EATON'S
downtown

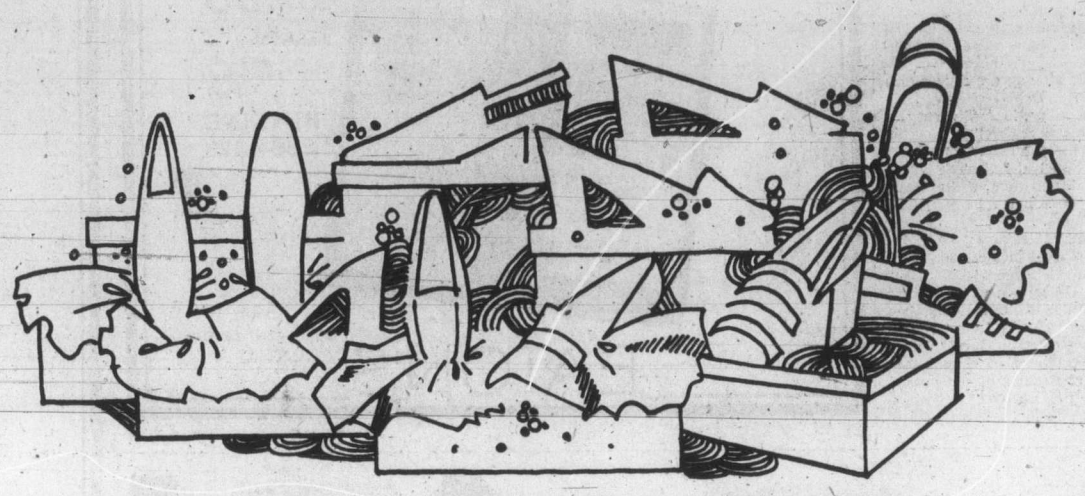

HALF PRICE SHOE SALE 15.00

Get down-to-earth value at Eaton's. Choose shoes for all fashions at 50% savings. Wednesday is the day! Personal shopping only

Selby "easy Goers" Reg. 30.00

All the looks you like at prices you can afford. Pumps, ties and strap fashion shoes with crepe or leather soles. In black, brown, navy or bone. Assorted sizes and widths.

Women's Shoes, Dept. 238, Floor of Fashion

Store Hours Daily: 9:30 a.m. 'til 5:30 p.m. Thursday and Friday 9:30 a.m. to 9:00 p.m.

Paroled sex offender sentenced to life for murder

Edward Simon Wein, the "watch stem" rapist whose sentence of death in the gas chamber 20 years ago was commuted, was sentenced to life in prison Monday for the murder of Dorothy George, 52, Westchester.

Wein, 51, was convicted May 24 of murder, robbery, burglary and sex charges in the strangulation death of the woman.

He had been sentenced to die in the gas chamber in 1957 for a series of sex crimes but his sentence was commuted by then Governor Edmund G. Brown and he was later paroled.

Superior court judge Charles Woodmansee Monday called Wein an "extremely dangerous man, the compulsive killer."

He was paroled in September, 1974, and was arrested a year later after similarities were noted in a series of sex attacks with those committed in the 1950s.

Wein was convicted of the George killing and of trying to kill a West Los Angeles restaurant hostess last Sept. 5.

Mrs. George had been bound hand and foot. Her body was found floating face down in her bathtub.

The second victim was sexually assaulted and stabbed in the neck. Police said her assailant was running water in her bathtub when he was frightened off by noises from a neighbor's home.

A retired police officer, Robert Wright, was credited with helping solve the crimes. He remembered that part of the attacker's method was pretending to drop a watch stem and asking his intended victim to help look for it.

In 1957, Wein was convicted of 22 counts including kidnap, rape, robbery and morals offenses.

Prosecutor Robert Altman told the judge, "I do not feel this man should ever be released from prison again. It was, in hindsight, a terrible mistake to release this man."

POP'S TOPS

Remember June 20th

Father's Day with a very personal touch . . . give him a subtly styled judo robe by Caulfield

When dad is relaxing on Father's Day, a judo robe by Caulfield will be most appreciated. The self-tie rayon/cotton robe is lined with soft terry to give dad the lounging comfort he deserves. Colorful judo robe comes in blue, brown, gold and orange prints. One size only.

35.00

Men's Dress Furnishing, Dept. 228, Main Floor

It's more than a basic gift for Father's Day with paisley or denim-look underwear by Jockey

Underwear becomes more than just a basic gift for dad when it's underwear by Jockey. Quality made, form fitting Jockey briefs come in regular-rise, combed cotton, paisley style, 30-38." Or there's a more subtle look with a Jockey denim-look cotton/-polyester shirt, with matching briefs. In blue or navy denim colors. Both in S. M. L. XL.

Paisley brief	3.00
Denim-look shirt	3.50
Denim-look brief	2.50

Men's Dress Furnishings, Dept. 228, Main Floor.

Shop for Dad from the comfort of your home

BUYLINE 388-4373

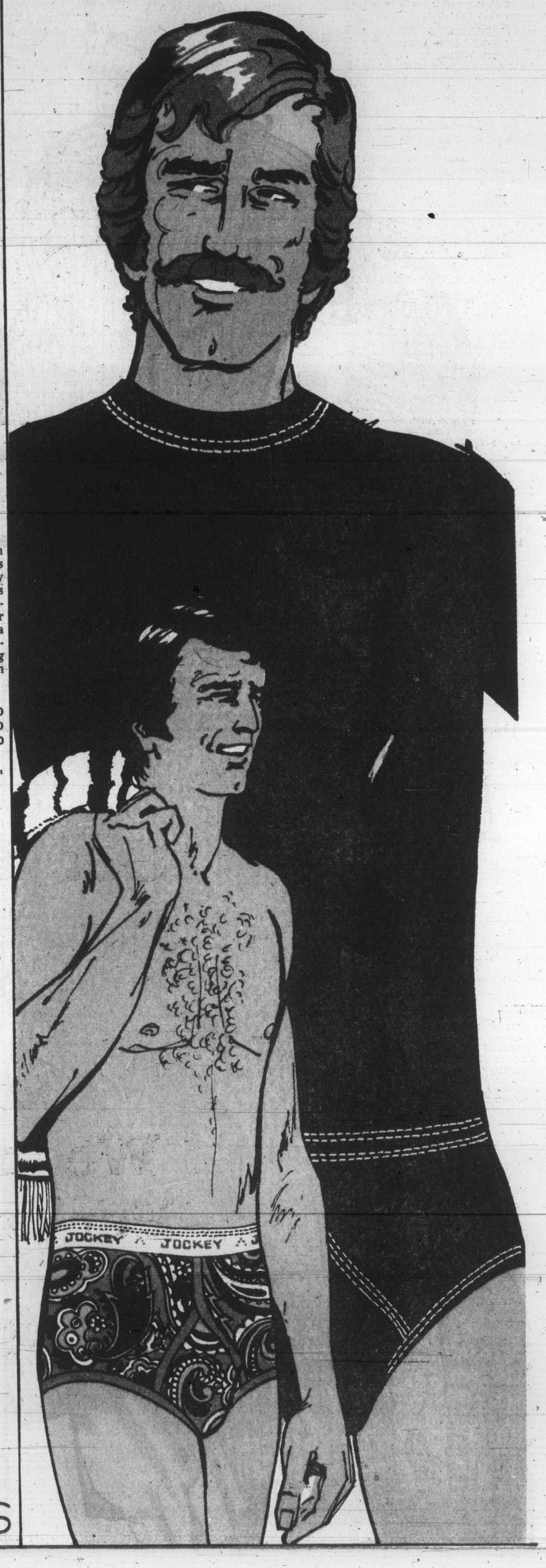

EATON'S

BARRY KENNARD
2~6 pm C~FAX 1070

The Daily Colonist.
(ESTABLISHED 1858)

SAVE ON CAMPER RENTALS
peter pollen ford

Nanaimo council airs complaints from two locations

NANAIMO — City council's industrial and commercial development committee may be charged soon with finding a new location for the Tradewinds seafood processing plant here.

Since the operation started in the south end of the city, council has been plagued with complaints from residents of the area about an odor from the plant.

Plant owner Ross Riley said the complaints may have been justified in the beginning but recently, he has added an 80' stack for escape of steam.

"When the material goes out the stack, it travels another 10 to 15 feet into the air so I cannot see how residents close to the plant can be affected by the odor."

Riley said he would prefer to relocate if an appropriate location can be found. Otherwise, he said, he would be forced to close the operation in Nanaimo.

The council committee will assist in solving the problem, one way or another.

Meanwhile, Nanaimo's latest attempt at a recycling depot may have to be closed because of vandalism.

The depot was started about two months ago and since then, has been plagued with vandalism.

Depot manager John Symons said Tuesday that windows have been broken in the building, which is a former railroad roundhouse, bundles of paper have been undone and scattered about and glass has been smashed on the premises. He has asked city council to make another site available to him if possible.

Ald. Jim Moffatt said he was concerned about the old building being a fire hazard and mentioned that on a visit to the depot recently, he noted that an attempt had been made to set fire to the structure.

Being located in a bushy area, he added, could result in a large fire. He suggested the fire department should be made aware of the situation.

Council agreed and also agreed that if a suitable location does come up, the recycling depot will be considered for it.

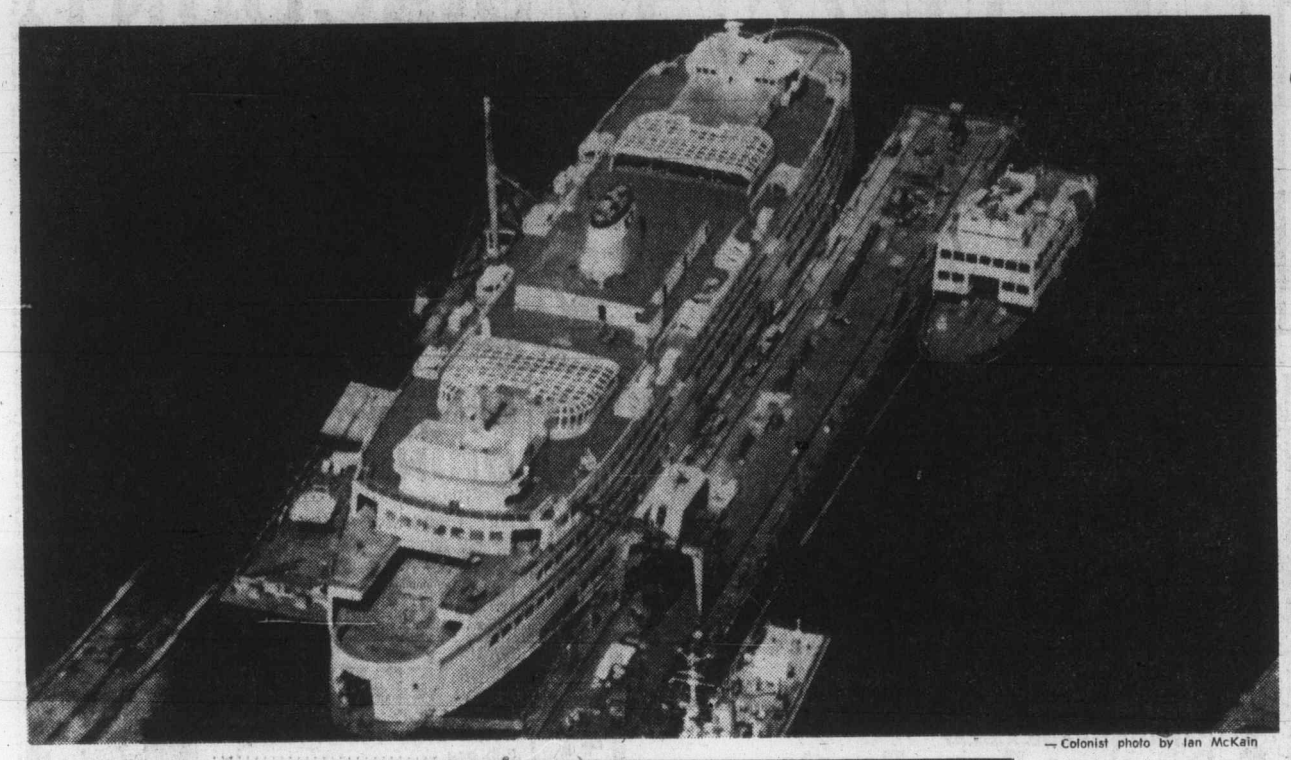

—Colonist photo by Ian McKain

'The calm before the storm'

DUNCAN — City building inspector Dave Cornish said in his monthly report to council this week that construction is down "considerably" for this time of the year but that he expected an improvement in the near future

"A review of inquiries and applications for building permits by the technical planning committee would suggest it is simply the calm before the storm," Cornish told council in his report.

The total value of the four permits issued in the month of May was $8,500, compared to 17 permits for residential and commercial construction with a value of $1,028,451 in May of 1975.

As far as the annual comparison to date, there have been 26 building permits with a value of $3,085,580 issued in the first five months of this year, compared to 40 permits valued at $2,127,451 in a similar period last year.

Shawnigan Lake moratorium

Group pledges to keep fighting

By CRAIG MEREDITH
Colonist Correspondent

SHAWNIGAN LAKE —A proposed moratorium on building and subdivision development along with a water study on this lake has failed to receive the necessary support from provincial government bureaucrats, so the proponents have decided to take the political route.

Electoral area director for Shawnigan Lake on the Cowichan Valley Region Board, Richard Stephenson, told the Colonist Tuesday that the proponents now are attempting to arrange a meeting with provincial Environment Minister Jim Nielsen in order to discuss the matter.

"We went through the civil servant route to see if any related department was interested in conducting a water study . . . they all agreed it was a priority item but said they had neither the money nor manpower to conduct such a study at this time," Stephenson said.

"So now, we have decided to go the political route and see if we can get any action," Stephenson added.

Two weeks ago, the Cowichan Valley Region Board approved a motion asking the provincial environment and land-use committee to declare the immediate area surrounding Shawnigan Lake the location of an environmental impact assessment study and prohibit further building and subdivision until the study was completed.

The request for the moratorium and study comes from the Shawnigan Lake director and his counterparts in adjacent Mill Bay and Cobble Hill electoral areas, who consider any further development around the lake "could seriously jeopardize" the lake's potential as a bulk water supply for the other wise-water-starved area.

Before the directors approached the environment and land-use committee, which is composed of cabinet ministers, Stephenson said they wanted to drum up support from various provincial agencies, including water rights, parks and recreation, and the fish and wildlife branch, for a water study in the area.

When studies similar to this were conducted on the Cowichan Valley estuary and Ladysmith harbor, development was halted by the provincial government until the reports were completed.

Stephenson said he had hoped that one of the departments would have agreed to conduct the study so that they wouldn't have to go the political route and attempt to get environment and land-use committee approval.

In a report prepared by Cowichan Valley Region District's director of planning, Ken Stinson, in early May, he said he was not hopeful of getting government departments involved in the water study "without heavy political intervention."

Stinson also suggested in the report that board chairman Pat Clements attempt to apply political pressure on the Minister of Municipal Affairs Hugh Curtis, in order to get action on the necessary environmental impact assessment study.

Assistant regional planner Ron Smith said Tuesday that they have attempted to secure a meeting with Curtis but his office has stated that the minister will be unavailable for some time because of other commitments.

Nanaimo's in the middle

Crunch's on the waterfront

By FRED CURRIE
Colonist Correspondent

NANAIMO — The sale of waterfront land and the use and abuse of waterfront land were highlights of this week's city council meeting here.

Council has been asked to intervene in construction on public waterfront property in Departure Bay. In a letter to council, Peter Croft of Nanaimo said the construction appears to be "an attempt by the Upland owner to extend his property beyond the high-water mark." He said if the construction was allowed to continue, it would restrict the public's access to the beach for several feet below the high-tide line.

He also said that adjacent to the area of the new construction, there is a 28-foot-wide public access channel to the beach.

However, he said the channel has been landscaped as private property and is not recognizable as public access.

Croft contends that every spring, just before the swimming season begins, the "public access" sign disappears from the site.

Croft also said that in another instance, about 600 feet of beach property was being used as a private garden at Departure Bay.

Council agreed to pass the matter on to city officials for investigation and action if bylaws have been violated.

The question of abuse of the parkland at Piper's Lagoon also arose in council this week.

George Johnson, a resident of the area near the park, told council in a letter that the park was being used by overnight campers and by parties and these uses frequently resulted in disturbances from cars racing around the area and fires which were neglected.

In one instance, Johnson said, the fire department had to be called to extinguish a fire.

Ald. Ray Brookbank said the park had been under the city's jurisdiction just about two weeks after being turned over by the provincial government.

He said the city was in the process of having gates manufactured for the entrance to the area and that the city has arranged for security guards to protect the natural waterfront park during the hours it is closed to the public.

And, council has decided it's better to hold onto waterfront property than to sell it.

A bid by the Anchorage Marina to purchase waterfront land at Stewart Avenue and Larch Street was rejected on the grounds that since the future of the area was not certain, no sales of waterfront land should be undertaken. Brookbank maintained that wherever possible, council should retain waterfront land, not sell it.

Ald. Jim Moffatt also noted that the city's advisory planning commission should be consulted anyway, before decisions were made on leasing or selling waterfront land.

Still with the waterfront, a Nanaimo man has proposed that the city spend $60,000 a year to provide waterfront fire protection in the form of an equipped fireboat.

Edward Kurz of Nanaimo says he has just the boat for the job.

It's a 45-foot boat, new, which he says he can make available on a 24-hours-a-day, seven-days-a-week basis.

The boat is fully equipped with the necessary electronic gear and, he says, could be converted into a fireboat at "minimal cost."

Kurz says he would maintain the vessel from the waterline down and would maintain full insurance coverage.

However, it would be up to the city to look after the hull, cabin and equipment as well as moorage.

He said his proposal would give the city "maximum protection in any adverse situation."

Council has turned the matter over to the fire department for a report.

Move over

Dwarfing dockside neighbors Comox Queen and navy minesweeper, B.C. Ferries' Queen of Cowichan under construction at Yarrows Ltd., Esquimalt, prepares for endurance trials to test engines late this week. Capable of carrying 1,300 passengers and 362 vehicles, ship will be completed late this summer. Comox Queen, currently undergoing refit, belongs to highways department and runs between Comox and Powell River.

8 charges

Cheques prove man's undoing

NANAIMO — A 59-year-old man, James Baxter of no fixed addresss, was ordered held in custody until June 22 for sentencing after he pleaded guilty Tuesday to four charges of forgery and four others of using a forged document.

The court was told that charges were laid after a series of cheques were cashed in Nanaimo. Prosecutor Jack Gibson said that Baxter obtained a quantity of Royal Bank cheques and also acquired a rubber stamp reading "approved by the Salvation Army."

He then wrote cheques to himself and signed the name C. S. M. Bradshaw. Bradshaw is an employee of the Salvation Army hostel here where Baxter had been staying.

Baxter pleaded not guilty to a charge of common assault and will stand trial on that charge also on June 22.

Also in court Tuesday, John Nicholls of Nanaimo was ordered held in custody for preliminary hearing later this month on a charge of assault causing bodily harm.

That charge was laid as the result of an incident early Saturday morning in a downtown hotel in which a woman was stabbed in the face with what police said was a broken beer glass. The woman received about 20 stitches to close the gash in her face.

Nicholls is also charged with breaching the terms of a recognizance entered into with the court earlier this month.

He has elected trial in county court.

—Craig Meredith photo

Kinsmen demolish fund-raising mark

Annual Chemainus - Crofton Kinsmen demolition derby drew record crowd and record gate receipts for service club in North Cowichan gravel pit near Duncan. Close to 2,000 spectators lined cliffs of gravel pit on weekend, with 40 cars demolished during the eight heats which included a powder puff derby for women. Kinsman spokesman estimated club raised more than $2,500.

Kiwanis Flea Market may survive after all

DUNCAN — A service club-sponsored flea market, which had applied to council to use the basement of the new city hall, has been denied the facility.

The Duncan council voted 4-2 against the application by the Kiwanis Flea Market at a meeting this week.

Mayor Ken Paskin and Ald. Mike Coleman supported the application.

The Kiwanis Flea Market, which has been part of Saturday shopping for a number of years, was recently uprooted from its location in the old liquor store, when the building was renovated.

The opposing members of council felt the flea market would not fit in with the refurbished basement in city hall.

However, later in the meeting, Paskin said a vacant lot on Station Street, adjacent to the Greenhaven restaurant in the commercial area, was being investigated as an outdoor market area.

He said the owners of the property are interested in renting it, and he felt with portable stalls, hanging baskets and planters, it could be an attractive asset to the downtown area.

Neighborhood pubs need not apply

NORTH COWICHAN — Plans for two neighborhood pubs in this municipality have been scrapped after opposition was expressed by nearby residents.

An application for a 100-seat pub on Somenos Road was defeated by North Cowichan council after two neighbors presented briefs opposing the proposed facility because of a reported water shortage and traffic which they claimed the pub would generate in the area.

The proponent of the pub, Jack Russel of Duncan, presented a 107-name petition supporting his proposal, but he was unable to get the necessary two-thirds majority from council.

Another application was withdrawn this week by James Boone of North Cowichan after a petition with more than 200 names was presented at an information meeting opposing his proposed pub location at 3152 Gibbons Road.

The municipality of North Cowichan, which is the largest on Vancouver Island, has not had a successful applicant for a neighborhood pub licence since changes were made in the governing legislation two years ago.

Finley shocks baseball with sale of three stars

Is Charlie Finley bailing out?

It's a question everyone is asking after the controversial owner of the Oakland Athletics stunned the baseball world Tuesday by selling three of the stars who had helped bring him five successive division championships and three successive world-series victories.

Disposed offf for an estimated $3,500,000 in cash were outfielder Joe Rudi and pitchers Rollie Fingers and Vida Blue.

Rudi and Fingers went to the Boston Red Sox for a reported $1 million dollars each, and New York Yankees are said to have paid $1.5 for Blue.

They were the fourth and fifth stars of the once-dominant Oakland club disposed off by Finley this year. He earlier traded outfielder Reg Jackson and lefthander Ken Holtzman to Baltimore Orioles. And last year he lost Catfish Hunter, who signed on with the Yankees.

Rudi, Blue and Fingers were among the Athletics who appeared set on playing out their options, and it would have occasioned only mild surprise if they had been traded. But their sale for cash was an unexpected development certain to bring repercussions.

The first came from president Calvin Griffiths of the Minnesota Twins, who called the sales "a dark day for baseball."

"I think it is a terrible thing when two clubs go out there and start bidding to see who can buy a championship team," Griffiths said.

"I think this shows what the owners have been saying about the wealthy clubs getting the top players is true. It shows just how necessary a reserve system is if we are going to have fair competition."

Griffiths is doubly worried because seven of the Twins are unsigned and apparently prepared to play out their options and become free agents.

The sale of Rudi and Fingers was announced in Oakland by Carl Finley, public relations director for the Athletics. In Chicago, the club owner said then that "the night's not over," and then announced a few minutes later that Blue had been sold to the Yankeees.

"I'm very disappointed over having to do what I did, "the club owner said. "It was a difficult decision, but I made every effort to sign them. When it got down to the last day (Tuesday was the deadline for sales and trades) I had no alternative."

Blue, reported to have completed a three-year deal with the Yankees before the trade was announced, is a 27-year-old lefthander in his sixth full major-league season. He won 24 games in 1971, 20 in 1973, had a 22-11 record last season and has a 92-54 major-league slate, starting this season.

Fingers, relief ace of the Oakland club since it started ruling the roost in the American League West, will be 30 in August. He holds a world-series record with six saves, has appeared in 432 games, 75 of them last season, when the season began, and his 10-6 record last season gave him a 54-50 career count in the majors.

Rudi, one of the best defensive left fielders in either league, played one season at first-base for the Athletics. He'll be 30 in September, batted .278 and hit 21 homes runs last season, and started the season with a .276 lifetime average. A righthanded hitter, he figures to be a real threat in Boston's Fenway Park, where the left-field foul line is only 315 feet from home plate.

Finley's latest finagling almost certainly leaves the Western Division race to Kansas City Royals and Texas Rangers and puts an Oakland tinge on the Eastern Division race with the leading Yankees counting on Hunter and Blue, the Red Sox bolstered by Rudi and Fingers and the Orioles hoping that Jackson and Holtzman can bring them back into contention.

Yankees and Orioles swap

CHICAGO (AP) — Baltimore Orioles and New York Yankees completed a nine-player American League baseball trade early today, sending Rudy May, Rick Dempsey and three other players to Baltimore in exchange for Ken Holtzman, Doyle Alexander, Grant Jackson and Elrod Hendricks. The Yankees acquired pitchers Alexander, Holtzman, Jackson and catcher Hendricks and gave up May, Dempsey, Tippy Martinez, Scott MacGregor and Dave Pagan, a Canadian pitcher from Nipawin, Sask.

. . . Dodgers, Cardinals, too

LOS ANGELES (AP) — Los Angeles Dodgers have obtained slugger Reggie Smith from St. Louis Cardinals in exchange for outfielder-catcher Joe Ferguson and two minor-league players, a Dodger spokesman announced Tuesday. The trade was consummated just hours before the midnight trading deadline. Ferguson, a former catcher who has been playing right field this season, had long wanted to be back behind the plate on a regular basis.

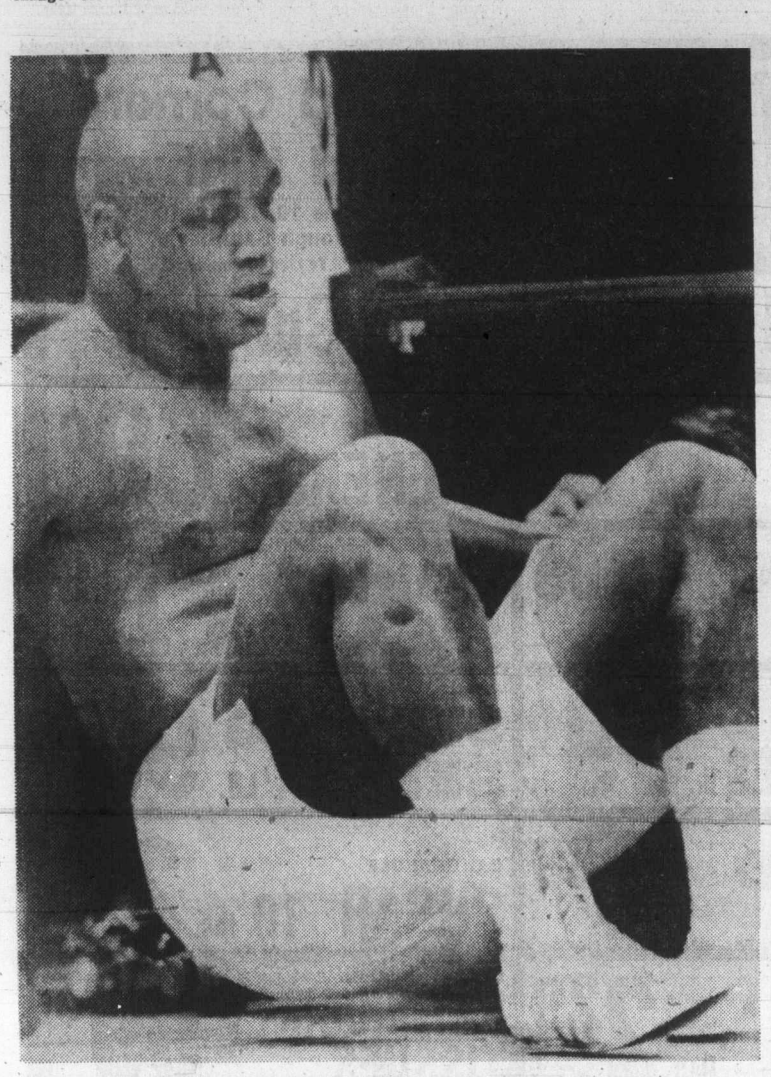

End of rough night for Smokin' Joe Frazier

Fifth-round Foreman barrage ends Frazier's ring career

UNIONDALE, N.Y. (AP) — "I've always been a good fighter," said George Foreman after ending Joe Frazier's career as a boxer Tuesday night.

"When I get a man hurt, he doesn't come back alive."

Foreman scored two knockdowns and stopped Frazier at 2:26 of the fifth round in a battle of former heavyweight champions at the Nassau County Coliseum to re-establish his position as a premier fighter and send Frazier into retirement.

"It's all over for Smokin' Joe," said trainer-advisor Eddie Futch who climbed onto the ring apron and signaled referee Harold Valan to stop the fight as Frazier stood dazed and bleeding.

The official end of Frazier's career came about half an hour later, when Frazier said: "It's time to hang my gloves on the wall and boggie, boggie, boogie."

As Foreman stood in the ring for the winner's interview, Joe Frazier walked to his dressing room, blood flowing down his face and tears flowing from his eyes.

"Joe Frazier is a tremendous fighter," said Foreman, who had tried to rile his 32-year-old opponent by saying that Frazier had quit after Foreman had knocked him down six times to win the heavyweight title in two rounds in Jamaica in 1973.

"He showed more guts than I thought any man was capable of showing. He was taking some hard shots from a very hard hitter—George Foreman," the winner said.

For four rounds, Frazier, his head and beard shaved, bobbed and weaved, jabbed and taunted Foreman. He made Foreman miss a lot of punches—but a man of Foreman's power can make up for lots of misses in a hurry.

In the fifth round, Foreman caught Frazier on the ropes and ripped out his mouthpiece with a crashing left hook. A flurry followed and down went Frazier, who bounced up at the count of four and took the mandatory eight count.

Valan waved back to the attack and George lifted Frazier off his feet with a left and right that dropped him in a neutral corner, blood coming from a gash above his right eye.

Frazier struggled up again, this time at the count of seven, but Futch was already signaling for Valan's attention —trying to get the referee to halt the fight. And Valan did.

It was Futch who halted Frazier's final heavyweight title bid with Joe sitting on his stool after 14 brutal rounds against Muhammad Ali in Manila last Oct. 1.

The victory shot Foreman back to the forefront for a shot at the heavyweight title he won when he stopped Frazier in two rounds in Jamaica on Jan. 22, 1973, and lost Oct. 30, 1974 by an eight-round knockout to Ali.

Foreman will have to wait, however, until at least late in the year since Ali is scheduled to defend the title against Ken Norton in New York on Sept. 28.

Frazier came out dancing instead of smoking, following a fight plan which was to make Foreman wear himself out. Foreman's stamina has been in question since he was stopped by Ali and floored twice by Ron Lyle in a fight he won on a fifth-round knockout.

Frazier, at 224½ pounds the heaviest of his career, probably did more backing and jabbing than he had in almost all of his previous fights.

At the end of the first round, Frazier was daring Foreman to hit him and laughed at Foreman at the bell as the crowd of more than 10,000 in the Nassau Coliseum roared its approval.

Frazier scored with a good left hook and a good straight left in the second round, one in which he appeared to have an edge.

But early in the third round came an omen of what was in store for him when Foreman, also at 224½ pounds, staggered Joe with a right-left combination to the head, then shot home a powerful right uppercut.

In the fourth round, Frazier made Foreman miss badly and landed well himself, especially with a straight left near the end of the round. But it was Frazier's last hurrah.

Frazier got $1 million in his bid to reverse the only humiliating defeat in his career, a bid which ended in his fourth loss in 36 fights. Foreman, who also got $1 million, won his 42nd fight in 43 decisions and registered his 39th knockout.

Bakers top sniper explodes to frustrate Roadrunners

By STAN COOPER

There were times Tuesday when Richmond Roadrunners looked quite capable of knocking off Victoria McDonalds, first-place team in the Western Canada Major Junior Lacrosse League.

But Victoria-shaprshooter Kevin Alexander almost personally denied the last-place Roadrunners their third victory of the season.

Putting on a brilliant display of shooting at Esquimalt Sports Centre, Alexander led the Bakers to their ninth win of the season, an 18-15 thriller before 1150 fans, largest crowd of the season here.

Alexander scored eight goals, including the most spectacular effort seen here in some time, and set up three others to push his league-leading totals to 50 goals, 58 assists and 108 points in 13 games.

Roadrunners, who lost much of their attack when Joe Marrello and Len Ciminelli were ejected from the game midway through the first period with game misconducts, battled back from a four-goal deficit after one period to tie the score at 8-8 late in the middle 20 minutes.

Alexander put the Bakers up 8-7 with a power-play goal at 17:55 and, with only two seconds showing on the clock and Richmond playing one man short, took a pass from goalkeeper Mickey Michaux and whipped in an underhand shot from the Victoria side of centre floor. The ball hit the net as the buzzer sounded and the Bakers went to the dressing room with a two-goal edge.

Alexander continued his heroics in the final 20 minutes, scoring four goals in the first nine minutes and capping the Victoria attack with a power-play goal.

Captain Bob Cool added three goals to the Victoria cause and others were contributed by Kevin Kennedy, Gerry Cadwallader, Joe Mottishaw, Dave Lowden, Jim Boyd, Ross McKinstry and Ken King.

Tim Kelly led the Roadrunners with four goals and two assists. Rico Bellusci, Linsday Nord and Davinder Deol each scored twice and Gord Quilty, Ron Frame, Dave Edinger, Ian Clearie and Fred Plumb had one goal each.

Michaux finished with 36 saves in the Victoria net while Tom Frame, who played an excellent game, and Brad Berrow combined for 39 stops for the Roadrunners.

	P	W	L	T	F	A	Pts.
VICTORIA	13	9	3	1	212	147	19
New West.	11	7	4	0	162	141	14
Burnaby	12	6	4	2	173	151	14
Coquitlam	13	4	8	1	177	234	9
Richmond	11	2	9	0	130	181	4

Next game: Tonight—Burnaby at Coquitlam.

Softball

Chiefs spring soggy upset

	P	W	L	T	Pts.
Seaboard	13	8	4	1	17
Harveys	13	8	4	1	17
Sidney Hotel	12	8	4	0	16
KOA	12	6	6	0	12
Travelodge	13	5	8	0	10
Victoria Chiefs	12	2	11	0	4

It was wet and slippery at Sanscha Park on Tuesday night but two determined teams from the Sidney Men's Softball League toughed it out long enough to play enough innings for a legal game.

And it produced an upset, Victoria Chiefs scoring only their second win of the season. It was by 7-6, and it prevented Seaboards from taking over the league lead. Don Frampton of the losers provided the highlight by get enough of the wet ball to hit a home run.

Bolitho stars

RENTON, Wash. — Bob Bolitho of Victoria scored both goals Tuesday to lead the Canadian national soccer team to a 2-0 win in an exhibition match against the North American Soccer League Seattle Sounders "B" team.

Softball tonight

An all-star team from the Sidney Men's Softball League will play an exhibition game against Victoria Bate tonight starting at 6:30. Al Graham of Sidney Hotel is expected to start against the Canadian and world champions.

Adanacs here tonight

Burrards hungry in extra time

	P	W	L	F	A	Pts.
VICTORIA	12	10	2	176	135	20
Vancouver	12	7	5	176	155	14
Nanaimo	9	4	5	108	132	8
New West.	10	3	7	143	161	6
Coquitlam	11	3	8	139	159	6

Next game: Tonight — Coquitlam at VICTORIA.

VANCOUVER (CP) — Vancouver Burrards scored all seven overtime goals as they defeated New Westminster Salmonbellies, 20-13, Tuesday night in a Western Lacrosse Association game before a sellout crowd of 2370.

Dave Wilfong sent the game into overtime when he scored for the Salmonbellies at 15:56 of the third period.

Ward Sanderson broke the tie at 65 seconds of the 10-minute overtime period and the Burrards added six more goals while netminder Dave Evans blanked New Westminster.

The win moved the Burrards to within six points of first-place Victoria Shamrocks. The loss left the Salmonbellies tied for last place with Coquitlam Adanacs.

Adanacs visit the Shamrocks tonight for an 8 o'clock game at Memorial Arena.

Bob Salt led the Vancouver marksmen with four goals, including the 400th of his WLA career. Gord Frederickson and Ron Pinder each added three goals and Bill Rawson, Doug Hayes and Pat Differ contributed two goals each Bill Foote, Taki Vohalis and Brian Davidson were the other goalgetters.

Brian Tasker scored three times and Keith Scott twice for the Salmonbellies. Single goals came from Walt Weaver, Don Brown, Bill Mosdell, Wayne Goss, Jan Magee, Chuck Medhurst and Bob Tasker.

Evans and Pat Safianuk combined to block 48 shots in the Vancouver net, while Gary McLaughlin of New Westminster stopped 44 shots.

Vancouver led 4-2 after the first period and New Westminster was ahead 9-6 after the second.

	Pen.	G	A	Pts.
Brian Tasker (NW)	48	20	33	53
Jim Aitchison (C)	12	22	28	50
Ron MacNeil (Vic)	23	31	18	49
Mike Beaulac (Vic)	37	21	28	49
Dave Durante (C)	23	22	25	47
Ivan Thompson (Vic)	23	22	25	47
Doug Hayes (Van)	14	23	23	46
Ron Pinder (Van)	50	23	23	46
Wayne Sutherland (N)	4	16	27	43
Bob Tasker (NW)	16	20	22	42

Additional sport P. 19, 23 and 24

Astrodome too

Tigers swamped

Major-league baseball had two deluges Tuesday night, but the rain fell in the wrong place for Detroit Tigers.

It fell in Houston, and the deluge was so great that the game between the Astros and Pittsburgh Pirates was postponed. It was the first time an indoor baseball game has been called off ,and it wasn't because things were wet inside the Astrodome. It was dry, but there was so much water outside its walls that it prevented fans, umpires and most of the stadium personnel from arriving and it also marooned, temporarily, the players and about 15 or 20 others, mostly employees. Tables were set up on the field to feed the players.

Nature, however, did nothing about the game in Detroit, where the surging Kansas City Royals spent the evening streaming across the plate. When action was finally halted they had a 21-7 decision, and 15 of their runs came in the first four innings.

Meanwhile, Oakland Athletics showed little sign of shock over the sale of Joe Rudi, Vida Blue and Rollie Fingers and edged Boston Red Sox, who acquired Fingers and Rudi, 3-2. Gene Tenace, one of the few remaining Oakland stars, led off the ninth inning with his second home run of the game to break the 2-2 tie.

That enabled New York Yankees, who purchased Blue, to boost their lead to six games over the Bosox and to five and a half over Cleveland Indians, who were taken down, 3-2, by Texas Rangers. The Yankees took Minnesota Twins, 4-2, with Thurman Munson providing the 2-2 run with a homer and untying it with a two-run single.

★ ★ ★

AMERICAN LEAGUE

Eastern Division	W	L	Pct.	GBL
New York	32	22	.593	—
Cleveland	27	28	.491	5½
Boston	26	28	.481	6
Baltimore	25	31	.446	8
Detroit	24	30	.444	8
Milwaukee	22	30	.423	9
Western Division	**W**	**L**	**Pct.**	**GBL**
Kansas City	38	19	.667	—
Texas	33	21	.611	3½
Chicago	27	27	.500	8½
Minnesota	27	29	.482	10½
Oakland	28	31	.475	11
California	25	37	.403	15½

NATIONAL LEAGUE

Eastern Division	W	L	Pct.	GBL
Philadelphia	39	17	.696	—
Pittsburgh	33	25	.569	7
New York	31	32	.492	11½
Chicago	26	33	.441	14½
St. Louis	25	35	.417	16
Montreal	20	33	.377	17½
Western Division	**W**	**L**	**Pct.**	**GBL**
Cincinnati	39	22	.639	—
Los Angeles	35	26	.574	4
San Diego	32	27	.542	6
Houston	29	33	.468	10½
Atlanta	24	34	.414	13½
San Francisco	23	39	.371	16½

AMERICAN LEAGUE

Kansas City 054 601 131—21 24 0
Detroit 200 000 05x— 7 11 2
Splittorff 6-6, Pattin (6) and Martinez; Lemanczyk 0-1, Lemon (2), Bare (3), Grilli (4) and Wockenfuss. Kimm (9). Home runs: Kansas City — Otis (12th), Poquette (1st).

New York 100 001 200— 4 6 0
Minnesota 200 000 000— 2 6 1
Ellis 6-4, Lyle (7) and Munson; Redfern 1-3, Burgmeier (7), Campbell (9) and Wynegar. Home run: New York — Munson (8th).

Baltimore 000 301 000— 4 8 1
Chicago 000 000 000— 0 5 1
Palmer 7-7 and Hendricks; Gossage 5-4 and Downing. Home run: Baltimore — May (10th).

Cleveland 110 000 000— 2 6 0
Texas 201 000 000— 3 10 1
Bibby 2-2, Hood (5) and Ashby; Perry 7-4 and Sundberg.

Milwaukee 000 000 000— 0 2 0
California 000 000 10x— 1 8 0
Colborn 3-8 and Moore; Ryan 5-7 and Etchebarren.

Boston 000 000 020— 2 3 4
Oakland 000 010 011— 3 5 0
Jenkins 5-7 and Fisk; Abbott, Lindblad 3-1 (9) and Hosley. Home runs: Oakland — Tenace (5th, 6th); Boston — Fisk (8th).

NATIONAL LEAGUE

Los Angeles 000 000 100— 1 4 1
New York 000 000 11x— 2 8 2
Hooton 5-5, Hough (8) and Yeager; Matlack 8-1 and Grote.

San Francisco 001 000 010— 2 8 1
Philadelphia 350 110 00x—10 10 0
Halicki 4-10, Heaverlo (2), Caldwell (4), Williams (7) and Hill; Carlton 6-3, Schueler (8) and McCarver, Oates (8). Homeruns: Philadelphia — Maddox (3rd); San Francisco — Matthews (8th).

Chicago 100 110 001— 4 9 2
Cincinnati 300 000 00x— 6 10 2
Renko, Knowles 3-1 (6), Sutter (8) and Swisher; Gullett 6-2, Eastwick (9) and Bench, Plummer (9). Homeruns: Chicago — Trillo (1st);

Atlanta 110 021 000—5 10 1
St. Louis 100 000 030—4 9 1
Ruthven 7-6, Devine (8), Leon (9), Beard (9) and Williams; Rasmussen 3-6, Solomon (6), Wallace (8) and Simmons. Homeruns: Atlanta — Williams (7th).

Montreal 001 000 000— 1 6 1
San Diego 000 011 00x— 2 7 0
Carrithers 2-5 (7), Dunning (8) and Foote; Foster 2-3 and R. Davis. Home Run: Montreal — Roenicke (1st).

Sport today

GOLF

9 a.m. — Secound round, in Victoria and District women's championships, Uplands Golf Club.

BASEBALL

6:30 p.m. — Senior Amateur League. Gorge vs. Greaves Movers, Lambrick Park.

SOFTBALL

6:30 p.m. — Exhibition game, Victoria Bate Construction of Pacific Coast Fastball League vs. Sidney Men's League all-stars, Sanscha Park.

6:30 p.m. — Victoria Senior Women's League, Ingraham Hotel vs. MacDonalds Furniture Seniors. Vicettes vs. London Boxing Club. Hyacinth Park.

6:30 p.m. Heywood Men's League. Esquimalt Juveniles vs. Webb and Trace, Hygrade Radio vs. Remco Office Supplies, Heywood Ave. Park.

6:45 p.m. — Stuffy McGinnis Men's League, Seaboard Construction vs. Ingraham Hotel, Matthews Heating vs. Royal Oak Sporting Goods, Central Park.

LACROSSE

8 p.m. — Western Association, Coquitlam Adanacs vs. Victoria Shamrocks, Memorial Arena.

8:30 p.m. — Vancouver Island Junior 'B" League, Juan de Fuca Whalers vs. Nanaimo Timbermen. Nanaimo Civic Arena.

Rookie tight-end quits Lion camp

PENTICTON — Coach Cal Murphy of the B.C. Lions again had some help Tuesday in cutting his roster.

Tight-end Barry Santini of Purdue, one of the rookie imports, decided to go home. On Monday, offence-tackle Doug Collins, a Canadian veteran who had been playing in the Eastern Conference, decided to retire and returned to his Eastern Canada home.

However, Collins was immediately replaced on the roster by guard Bill Norton, a Canadian rookie who played at Weber State University and only came to terms on Monday.

Murphy spent much of his time at Tuesday's workout with three rookie Canadian placekickers — Lui Passaglia of Simon Fraser Univeristy, Ed Murray of Victoria and Ed Thomas of Vancouver. Veteran-guard Brian Berg, the only experienced placekicker here, was sidelines because of a leg injury.

The Original Knight
SOLUNAR TABLES
When To Fish Or Hunt

According to the Solunar Tables calculated for this area, the best times for hunting and fishing for the next 48 hours will be as follows (Times shown are Pacific Daylight

Minor A.M.	Major A.M.	Minor P.M.	Major P.M.
TODAY			
9:20	3:30	9:40	3:55
TOMORROW			
10:10	4:25	10:35	4:45

Major periods, lasting 1½ to 2 hours, dark type.

Minor periods, shorter duration, light type.

Interclub leaders, Uplands play today

Front-running Glen Meadows will visit Uplands tonight as play resumes in the interclub golf league competition.

Glen Meadows is two and a half points up on Gorge Vale, which plays host to Victoria, and four ahead of Royal Colwood, scheduled to meet Cedar Hill.

Tonight's draw:

CEDAR HILL AT COLWOOD
Jim Rutledge and Vince Clarkson vs. Bob Hogarth and Art Carey.
Brian Gandy and Greg Barnes vs. Mike Kolb and Steve Hambleton.
Ray Saxon and Tony Ritchie vs. Laurie Kerr and Bruce Pelmore.

VICTORIA AT GORGE VALE
Carl Schwantje and Mike Parker vs. Cec Ferguson and Rob Ferguson.
Bill Thompson and David Watt vs. Grant Milliken and Jeff Jones.
David Rands and Paul Harris vs. Steve Allen and Laurie Carrol.

GLEN MEADOWS AT UPLANDS
Hal Jacobsen and Marty Richards vs. Eric Hibberson and Don Billsborough.
Dick Silverberg and Keith Swetnam vs. Ken Nott and Dave McCall.
Reg Effa and Don Gowan vs. Ted Pollard and Goodie Rands.

EXCITING
LACROSSE
ACTION
SHAMROCKS
host
COQUITLAM
Wednesday, 8:00 p.m.
Memorial Arena
6-16

Two more skippers earn Olympic spots

KINGSTON (CP) — Two more skippers won berths on Canada's Olympic sailing team at the national trials Tuesday.

Colin Park, a Vancouver native living in Midland, Mich., took the 470 class, turning in his fifth win of the regatta. Allan Leibel of Toronto won in the Tempest class. His second-place finish Tuesday gave him an unbeatable point standing.

Park, 32, and his crew, 23-year-old Jay Cross of Toronto, demonstrated strong sailing all week against what Park called one of the best 470 fleets Canada has ever produced.

For Leibel, 30, the Olympics trip is nothing new. He crewed on a dragon at Kiel in 1972 and finished ninth in a field of 23. His cousin, Lorne Leibel, 26, is crewing for him and is an olympic novice.

In the 470 class, Jerry Roufs of Montreal finished second behind Park, with David Lucyk of Toronto third.

Tuesday's results leave only two openings on the Olympic team, in the soling and Finn classes, the largest and smallest classes respectively.

In the Finns, the duel is between Sanford Riley and Pewter Higgins, both of Toronto. Riley currently is in first place, with Higgins second.

Riley, however, needs only a finish in the top five today to clinch the class. He won Tuesday's race.

In the Soling, Glen Dexter of Bedford, N.S., holds a slim lead over Peter Hall of Montreal, who in turn is only marginally ahead of Toronto's David Johnson.

Racing ends today.

Canadien again

Rejean Houle, who jumped to Quebec Nordiques of the World Hockey Association three years ago from Montreal Canadiens of the National Hockey League, returned to the Canadiens Tuesday, signing a three-year contract. Houle, 26, scored 34 goals and 62 assists in 224 NHL games and 128 goals and 139 assists in three WHA seasons as a right winger.

Clubs move to Spokane approved—faces snags

BRANDON — There could be a new look to the Western Canada Hockey League next season but full details won't be known for some time.

The board of governors, holding their annual meeting this week, voted Tuesday to allow Winnipeg Clubs to move to Spokane, Wash.

But league president Ed Chynoweth said the move is contingent on approval from the Canadian Amateur Hockey Association and the United States Amateur Hockey Association.

And there's a possibility of legal action being taken to halt the move.

Spokane city council voted 6 to 0 Monday in favor of awarding a WCHL franchise 36 playing dates at the city's arena for the coming season.

On Tuesday, Tom Hodges, president, coach and general manager of the Spokane Flyers of the Western International (senior) League said there is a "50-50" chance legal action may be taken to prevent the Clubs moving to the Washington city.

Hodges said, the Flyers, Allan Cup winners this year, have a contract for "exclusive rights" to the city's arena.

If the Spokane move wins approval, the team will be known as the Americans and it will play in the Western Division of the 12-team major junior league. The proposed move follows the shift last week of the Edmonton Oil Kings to Portland, Ore.

The board of governors said five teams will play in the Western Division and seven in the Eastern Division.

The Western Division teams are tentatively Spokane, Portland Winter Hawks, Victoria Cougars, New Westminster Bruins and Kamloops Chiefs.

The Eastern Division will have Calgary Centennials, Medicine Hat Tigers, Lethbridge Broncos, Regina Pats, Saskatoon Blades, Brandon Wheat Kings and Flin Flon Bombers.

Calgary and Medicine Hat have been members of the Western Division since the league expanded to 10 teams in 1970.

The league also said that two more games may be added to the regular season schedule to bring the total to 74.

And a playoff format, involving 10 teams, is also being discussed.

There's a proposal that four of the five teams in the Western Division and six of the seven Eastern Division teams would advance to the playoffs but there will be no final decision until the Spokane situation is resolved.

And governors were discussing the use of "over-age" players for next season with a view to reducing the number from four to one or two 21-year-olds per team.

Veteran Esk calls it quits

EDMONTON (CP) — Veteran defensive halfback Bayne Norrie has announced his retirement from professional football because of business pressures. Norrie, 31, played eight seasons with Edmonton Eskimos of the Western Football Conference.

Following six years of college ball at Queen's University, Norrie signed with Ottawa Roughriders in 1968 before joining Eskimos in mid-season. He played defensive back, split end, wingback and running back during his years with Edmonton.

TENNIS FOR EVERYONE!
A LIFETIME SPORT
Central Saanich Centennial Park

BEGINNERS: Sat., June 19
2:30 - 5:30; 6:30 - 8:30 p.m. **Fee $5**

INTERMEDIATE and ADVANCED: Sun., June 20
2:30 - 5:30, 6:30 - 8:30 p.m. **Fee $6**

Mr. Gordon Hartley — Instructor
Registration forms available at
Central Saanich Municipal Hall

New Zealand body pushes firm stand

WELLINGTON (Reuter) — New Zealand Olympic Association chairman Lance Cross said Tuesday he hopes the International Olympic Committee will not give way to black African political demands in Montreal next month.

Predicting a stormy time for the New Zealand team before the Games start July 17, Cross told a meeting of the association executive committee New Zealand's presence in the Olympics is certain to be questioned by the Supreme Council for Sport in Africa.

The council has asked its member countries not to compete against New Zealanders if New Zealand goes ahead with a planned rugby tour of South Africa due to start June 30.

Cross, who is a member of the IOC, recalled pressure from the council resulted in Rhodesia being barred from the Munich Games in 1972.

"As the council is not affiliated to the IOC, it has no status," Cross said. "I hope the IOC takes this attitude at Montreal.

Abraham Ordia, the president of the council, left New Zealand 10 days ago after failing to meet government members and rugby officials on the tour issue.

Pentathlon coach fumes

SARNIA, Ont. (CP) — The coach of Canada's Olympic modern pentathlon team says he will not go to the Olympic Games in Montreal to coach his team because the Lambton County board of education will not give him 12 days off with pay.

Joseph Bucsko, national coach and technical director of the pentathlon team and an English teacher at St. Clair secondary school, stormed out of a school board meeting saying he hoped the trustees winced when they watched the Olympic games and hoped they did not count themselves as "great Canadians."

He estimated that his salary loss would be more than $1,200. He receives no remuneration for his coaching duties.

West Germany will send 311

FRANKFURT, West Germany (Reuter) — West Germany will send a team of 311 athletes to the Olympics, the national Olympic committee announced Tuesday night. The largest group is the 58 track-and-field athletes, followed by 47 rowing competitors.

West Germany, which won eight gold medals at the 1972 Munich Olympics, will be sending at least three reigning individual gold medalists, including Klaus Wolfermann in the men's javelin, Ulrike Meyfarth in the women's high jump and show-jumper Hans Guenter Winkler.

Another Ticat ends career

ST. CATHARINES, Ont. (CP) — Defensive-tackle Ron Forwick, a 10-year veteran with Edmonton Eskimos before joining Hamilton Tiats last year, has become the seventh member of last year's team to retire. Others have been Ken Ferguson, Terry Wellesley, Bill Danychuk, Gainey Henley, Bob Krouse and John Kruspe.

Bates billed No. 1 in tough tourney

Victoria Bate is billed as the No. 1 attraction but the co-world champions won't be able to take anything for granted in the annual Peterbilt softball tournament in Seattle.

The 16th annual event is billed for July 1-4, and Bates are in against 11 tough teams in action which will require three defeats before elimination.

Entered with Bates in the invitational tournament are the Salt Lake City Roadrunners, Stockton Cal Paint from California, Portland Deacons, Spokane Olys, Yakima Coca Colas, Longview Boondox, Vancouver Magicians, New Westminster's Royal Towers Blues and Seattle's Pay 'N Pak, Petschl's Meats and Peterbilts.

Bates have drawn Portland for their first game, on Friday July 2, at 9:45 p.m. The winner meets Spokane, which drew a first-round bye along with Vancouver, Salt Lake City and Yakima and the loser of the Stockton-Seattle Petschl's game. It will take anywhere from five to eight games to win the tournament.

Starting soon in Victoria . . .
DALE CARNEGIE COURSE
in
Effective Speaking—Human Relations—Self Confidence
Memory Training—Selling Your Ideas
Overcome Worry and Tension
FOR INFORMATION SEND:
NAME: .....
ADDRESS: .....
PHONE: Bus.: ..... RES.: .....
TO V.P., BOX 514
Presented by T. W. Thorfinnson & Assoc.

RENT NOW AND SAVE
1976 FORD F250 TRUCK AND 8' OKANAGAN CAMPER
$115 WEEK
Plus 12¢ Mile and Gas
Rates apply to all firm bookings made prior to June 30th, 1976, for the season to October 31, 1976.
EXECUTIVE CAR LEASE LTD.
1060 Yates St. (Dir. of Peter Pollen Ford Sales Ltd.) 386-6666

PETER POLLEN FORD'S BIG GRANADA SALE

HERE ARE 4 EXAMPLES OF THE SUPER SAVINGS ON OVER 30 1976 GRANADAS

GRANADA 2-DOOR
Stock No. 3489
302-V-8 engine, automatic transmission, power steering, power brakes, whitewall radial tires, radio, body side mouldings.
SALE PRICE
$5331

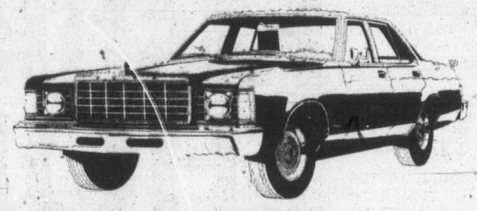

GRANADA 4-DOOR
Stock No. 3497
. . . 250 6 cylinder engine, automatic, whitewall radial tires, digital clock, power steering, power brakes, deluxe bumper group, rear defroster, radio, visibility group, side mouldings
SALE PRICE
$5461

GRANADA GHIA 4-DOOR
Stock No. 3501
302-V-8 engine, reclining individual seats, automatic transmission, whitewall radial tires, power steering, power brakes, rear defroster, convenience group, radio, visibility group.
SALE PRICE
$5995

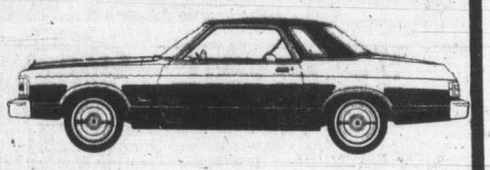

GRANADA GHIA 2-DOOR
Stock No. 3805
302-V-8 engine, reclining individual seats, automatic transmission, whitewall radial tires, convenience group, power steering, power brakes, electric rear defroster, radio.
SALE PRICE
$5945

OVER 30 GRANADAS TO CHOOSE FROM
YOUR CHANCE TO OWN FORD'S SUCCESS CAR AT SUPER SAVINGS!!
BANK FINANCING

"where wise consumers BUY!"
peter pollen ford
1060 Yates at Cook St. Telephone 384-1144
Dealer Licence Number 745A

Charge levelled at province

'A ripoff developes'

Accusations against the provincial government of being a "ripoff developer (and) rapacious entrepreneur" were levelled Tuesday by Victoria city council's land management committee.

Aldermen registered their anger over the government's plans to sell a 4.5-acre parcel of land for $600,000 ,more than three times the price it paid the city for the property 21 months ago.

There has been no explanation to the city why the price of the land has soared and why the provincial government is selling it in the first place.

The property at Ryan Street near Hillside was sold to the government by the city to help create badly needed low-priced housing.

The government now wants to sell the land to a private developer, provided he can deliver condominium housing units at a maximum price of $46,000 each .

The committee was told by city planner Geoffrey Greenhalgh that on the basis of 60 units planned for the site, the end price for each unit could be lowered by $6,600 if the government were willing to forego the $400,000 profit on the sale of the land.

Ald .Robert Wright said if the government sold the land for $600,000, it could be accused of being a ripoff developer and rapacious entrepreneur.

Mayor Michael Young said the city had sold the land to the government to help create low priced housing.

"We need more $46,000 condominiums like we need a hole in the head in this town," Young said.

Meanwhile ,the Mount Stephen Co-operative Housing Association, a group which originally intended to use the site, has called for the resignation of associate deputy housing minister George Chatterton.

Chatterton, the association said in a letter to Premier Bennett, was responsible for seeing the project through at the time.

The letter said Chatterton informed the co-op that the land was "no longer ours to use" on Dec. 10, 1975, one day before the provincial election.

"We think that persons working for the bureaucracy must be held responsible for their actions and not hide behind government red tape or ministers," the letter said.

Question! But whom to ask?

Elwood Veitch (SC—Burnaby-Willingdon) wants to ask why the New Democratic Party government paid double the market value for a pracel of land in Burnaby in 1974.

But at the Public Accounts Committee meeting Tuesday morning, he couldn't find the right people to ask. Not even committee chairman David Stupich (NDP—Nanaimo) could help him.

Veitch claims that on Jan. 10, 1974, a company known as Shell Creek Investments registered the value of the land in question at $184,000.

"On Jan. 22, just 12 days later, they sold the land to the government for more than $400,000," Veitch said. "What I'd like to know is whom to call before the committee to ask about the deal."

Stupich suggested he try the housing department for starters.

The property was being developed as a low-rental housing project and, according to Veitch, had eight lots "designed for instant poverty.

The project was originally named MacInnes Heights.

Provincial planes probed

The provincial government's 10-aircraft air fleet doesn't operate at peak efficiency, according to commercial airline pilot Stephen Rogers.

Rogers, Social Credit MLA for Vancouver South, led the questioning of government air service officials when they appeared before the Public Accounts Committee Tuesday morning.

After the meeting, Rogers said he wouldn't go so far as to advocate that the government air fleet be scrapped, but added, "I just don't think it's being run very efficiently. Commercial pilots fly 75 hours a month, the transport ministry says pilots can't fly more than 125 hours a month, but the B.C. government pilots are only flying 35 hours a month.

"There is quite a disparity there and, I would suggest, low utilization of pilot time."

Rogers said he felt 50 to 55 hours a month flying time for each pilot would indicate better utilization.

"We don't need to scrap the service, but we do need to make it more efficient," Rogers said. "I'm sure if we put the service out for tender we'd get some interesting bids."

Rogers also questioned the need for the government to own three jet aircraft.

"MacMillan-Bloedel don't have a jet and they are a big corporation," Rogers said. "We have three. I'd really like to know why we need them, where they go and whom they fly."

Government pilots are paid an average of $22,000 to $24,000 a year.

Sam Bawlf (SC—Victoria) also suggested there could be greater efficiency in the service by maintaining a tighter review of those using the government fleet and their reasons for doing so.

Bawlf said that while the annual budget of $1.6 million for this year's operation was small compared with others, "a bite of million here and a bite of a million there and we're soon letting millions slide by without adequate accounting."

Food ransom Italy demand

ROME (AP) — A prominent cattle importer was kidnapped in Rome Monday by leftist extremists who demanded a 71-ton food giveaway, termed a "revolutionary sale," to save the man's life. It was the 28th kidnapping in Italy this year and added another violent touch to the general election campaign that has taken four lives.

Flat questions bring drabness

By JIM HUME
Colonist Reporter

The question period in the Legislature is supposed to be the exciting time, the trench-warfare time.

On one side of the house sits the government, ready and presumably able to answer any question the opposition may have.

On the other, the NDP and the lone Liberal and Conservative sit poised, presumably to pounce on each and every government weakness.

It doesn't always work out that way. In fact, during this first session of British Columbia's 31st Legislature, it has rarely worked out that way.

Tuesday's question period followed what has become a drab routine as the combined opposition parties scoured around for a vital target to shoot at but, having failed to find one, lapsed once again into weak attempts at sarcasm in an effort to draw blood.

Charles Barber (NDP—Victoria), not the most penetrating questioner in the house, led off the proceedings with a triple-question to Housing Minister Hugh Curtis.

He wanted to know if an advertisement regarding the sale of the Mount Stephen land owned by the provincial government, and published in the June 7 issue of the Journal of Commerce, had been placed three weeks prematurely and accidentally.

Curtis gave a simple answer, the answer used by all cabinet ministers when they are not able or ready to answer questions. "I'll take the question as notice." In fairness, Curtis added: "A full report on the Mount Stephen issue is now beng prepared, in fact it's in draft form now, and I will be making a statement in the house within two or three days."

Barber, who even as a rookie should know better, resorted to a trap question so obvious even a Grade 8 kid wouldn't have fallen for it.

He asked if Curtis would include in his statement the identity of the person "who ordered the placing of the accidental advertisement."

Curtis didn't fall for the obvious, but for all his experience, he did fall for the "needle." Instead of sitting still, he over-condescendingly explained the facts of life and the meaning of "notice" to Barber.

That brought Graham Lea (NDP—Prince Rupert) into the fray with a shout of, "Cover-up! If you have the information, give it to us now."

Curtis is sensitive. He responded with another condescending speech, then asked Lea to withdraw the "cover-up" remark.

Speaker Ed Smith ruled that while "cover-up" itself was not unparliamentary, Lea couldn't imply or impute improper motives to a minister.

And Lea answered that he had not intended to impute improper motives but just wanted to know "why he's buying time and trying to cover up on this matter."

It was the height of the afternoon question period, which doesn't say much for the rest. David Barrett (NDP—Vancouver East) wanted to know why the big court case between the B.C. Railway and MEL Paving (the company is suing the crown-owned railway for alleged fraud and conspiracy) had been postponed last May until October. (The suit was started in the spring of 1972.)

Gardom said he didn't know, but would take the question as notice and provide an answer.

Barrett, anxious for a little limelight, asked if the case, when it came to trial would be heard fully in public.

Gardom appeared startled and slightly shocked by the question. "In this province, indeed in this country, all courts are open to the public unless the court itself decides it should be closed for the public good." And he promised to take "the rest of your speech as notice."

It was Barrett's first question since returning to the Legislature and, unless he has some so-far-unrevealed reason for asking it, it doesn't bode well for his return to the wars.

Even Rosemary Brown, who can usually generate a bristle of reaction from the government, didn't quite get off the ground with her Tuesday question.

She wanted to know what Gardom was going to do about the failure of four native law students to pass their exams at the University of British Columbia. She asked the question in such a way that she sounded as though she were asking Gardom to ignore the fact that the natives (there were five in the course but only four wrote the exams) had failed and grant them a special pass mark.

It turned out afterward that what she was trying to say was that the course, wise in concept, was failing because the university was inflexible in its approach to rookie students.

She wanted to ask if Gardom would take a look at the law course for natives and try and persuade the law faculty to take a softer and more helpful approach to natives.

But she didn't. Nor did she mention that Caucasian kids flunking their first year because of the inflexible stand of the university in its approach to rookie white students.

Maybe the spark will come back to question period as the session moves into its closing weeks. But nobody's betting on it.

K mart
On sale June 16th to 19th • While Quantities Last
We reserve the right to limit Quantities
Gives Satisfaction Always!

MEN'S SUEDE CASUALS
The best of the casuals in supple suede with thick, long wearing Crepelina soles for smooth steppin'! Rich Tan. Sizes: 7-11.
K mart Price 10.66

COMFY, CANADIAN MADE HOUSESLIPPERS
His home is his castle, so give Dad the royal treatment with these Canadian made Envoy slippers! Smart Red plaid design. Sizes: 6-12.
K mart Price 3.66 pr.

SLIP-ON SANDALS
Light 'n airy 2-strap sandals, quality sewn from genuine Leather. Brown. Men's sizes: 6-12.
K mart Price 7.66

CLOSED SANDALS
Easy goin' closed back sandals in beautiful Antique Brown Leather. Men's sizes: 6-12.
K mart Price 9.66

UNIVERSITY HEIGHTS SHOPPING CENTRE
3986 SHELBOURNE, VICTORIA, B.C.

BUDGET-STRETCHING COUPONS

FOR YOUNG HOMEMAKERS!
Clip them regularly from the pages of this newspaper.

SAVE THE PRICE OF YOUR NEWSPAPER SUBSCRIPTION . . .

COUPON SAVINGS FOR THE MONTH OF APRIL, 1976 OVER $8.00

In April, coupon savings were over $8.00. Home delivery is only $4.00 per month. As a subscriber, you could have been MONEY AHEAD.

Are you a young homemaker operating on a tight budget that won't allow for extras, such as daily home delivery of the newspaper? If so, take heart! Look what you save by clipping coupons and saving on items you use daily in your home: margarine, coffee, tea, soups, cheese, peanut butter, crackers, cosmetics, etc. April was a typical month, with a total of over $8.00 in coupon savings, if you used them all.

In addition to coupons, supermarket ads will save many dollars on your weekly food bill. Sales on furniture, clothing, building materials, cars, etc. help new homemakers balance the budget with ease; and the Classified Pages serve their sundry needs. Think what you're missing!

Take full advantage of regular coupon values!

If you are not already a DAILY subscriber and saving money, why not start by clipping the coupon at the right, to begin getting the most helpful newspaper you can buy,

OR CALL 383-4111 AND ASK FOR CIRCULATION

The Daily Colonist,
2621 Douglas St., Victoria, B.C.
V8W 2N4

Please start daily delivery of The Daily Colonist immediately.

NAME .....

ADDRESS .....

CITY (or other) .....

Postal Code .....

The Daily Colonist.

The Daily Colonist.

Section VICTORIA, BRITISH COLUMBIA, WEDNESDAY, JUNE 16, 1976 Page 37

North Saanich lot law in for long, hot hearing

North Saanich Mayor Paul Grieve says he expects a public hearing on proposed zoning bylaw No. 194 to be long and hot.

The hearing will be at the Legion hall from 7:30 to 11:30 p.m. Monday. The hall has been booked for two nights, in case the hearing needs more time. Grieve is confident two nights will be necessary.

Debate has been heated at the informal meetings already held by council to discuss the new bylaw.

The main point of contention has been a seven-acre minimum lot size proposed for the municipality's rural lands. These lands, which cover most of the municipality, are now under a two-acre minimum and taxpayers with large properties argue that the retirement investments of many residents will be threatened by the higher minimum.

Council has already received between 20 and 30 written submissions for the public hearing and two petitions, Grieve said. One petition is in favor of smaller lot sizes, and the other is in favor of the bylaw.

The second petition was triggered by the residental development now going in at the corner of Mills Cross Road and West Saanich Road, he added. Residents fear it will be a "Gordon Head-like" subdivision, but without the new bylaw council is powerless to control it.

Grieve had considered limiting presentations at Monday's hearing to 10 minutes, in anticipation of a packed and vocal house. But Tuesday he said he had settled on 15 minutes as the time limit.

Clark talks energy with Ford

Canada comes first

WASHINGTON (CP) — Progressive Conservative Leader Joe Clark told President Ford Tuesday that any Canadian government would have to follow a "Canada first" policy on energy questions.

Completing what he called "a full, informative, satisfying two days of visits in Washington," Clark said he told Ford there was no fundamental difference in thinking between the two major parties in Canada" on this issue.

"Any government would have to follow a policy which gave primacy to serving Canadian needs," Clark said.

The opposition leader, who wound up his visit with a news conference at the Canadian embassy, said, however, that the proposed nationalization of the potash industry by Saskatchewan was causing worry in the U.S.

"I would judge it has acquired a symbolic significance that is of some concern to the general question of Canada - U.S. relations," he said.

Earlier Tuesday, at a meeting with a group of Republican congressmen, Clark said he did not think tthe Canadian government should interfere in the potash issue and said it should be seen as an aberration rather than a hallmark of Canadian policy."

The opposition leader said the visit, his first to a foreign capital since becoming party chief less than six months ago, was to establish first-hand, face-to-face acquaintance with members of the Senate, the House of Representatives and the administration with whom he would have to work whenever he formed a government in Canada.

In addition to Ford and the Republican congressmen, he met Democratic Senators Hubert Humphrey and Adlai Stevenson, Treasury Secretary William Simon, Commerce Secretary Elliot Richardson and State Secretary Henry Kissinger.

He said he assured Americans he met that Canada's parliamentary disagreement over purchase of the Lockheed longrange patrol plane involved finances and did not indicate a lessening of Canada's NATO commitment.

"We made it clear that, as the chief opposition, we felt the commitment to purchase some long - range patrol airplane was necessary and would be honored."

Asked whether he thought his visit would dim the lustre of Prime Minister Trudeau—who will meet Ford late today — Clark said, "I try to do that whenever I can."

—AP

Madhatter Gertrude Shilling

Super, dahling it's Ascot again

LONDON (AP) — Bluebloods, fashion-setters, social climbers and horse fans cast aside Britain's economic troubles Tuesday to parade before the Queen at the opening of Royal Ascot Week, highlight of the summer social calendar.

The floundering pound sterling, foreign trade losses and soaring prices seemed far from the minds of the top-hatted and expensively attired crowd of thousands.

Chauffeur-driven limousines were caught in 45-minute traffic jams around the course—not far from Windsor Castle west of London—as the four-day race meet got under way.

Queen Elizabeth and her husband, Prince Philip, arrived in a gleaming horse-drawn landau.

The luckiest will be invited to luncheon or dinner parties by the Queen. But as a concession to British economic woes, she will not hold the traditional, big house party at Windsor Castle.

Opening day at Ascot is also the day the ladies don their most outlandish hats.

Again this year no one could top a lady dubbed the Mad Hatter—Mrs. Gertrude Shilling— whose headgear looked like a model of the solar system with little balls suspended on thin rods around a massive white frame.

It was not a day for favorites on the track, however. An 11-to-2 longshot, Ardoon, won the inaugural race, and longshots took those that followed.

First trains leave the yards

VANCOUVER (CP) — The first freight trains in a month started moving out of B.C. Railway's yards Tuesday as United Transportation Union trainmen started obeying legislation ending their dispute with the crown company.

The company said about 91 of the 420 trainmen returned to work. The spokesman said the first freight train with 139 cars, mostly empties to be spotted for loading at mills along the line, left North Vancouver about noon. Others left later.

The workers have until Thursday to be back on the job under the Railway and Ferries Bargaining Assistance

Police seize cash printers

LISBON (AP) — Police in the resort city of Faro have seized equipment that printed nearly $1.5 million in counterfeit U.S. $100 bills. Several Portuguese nationals were arrested, but little money was recovered.

Controllers impress minister

PARIS (CP) — Canadian Transport Minister Otto Lang said Tuesday he was impressed with the work of bilingual air controllers at Roissy-Charles De Gaulle Airport.

Lang, who visited the airport with French officials, said it was the first time he had seen controllers bringing in international flights using English and French.

FINEST QUALITY ENSEMBLE 3-PCE. BATH SET

Finest quality ensemble from Briggs, in high fashion styling, 3-piece ensemble includes: 5-Foot Steel Enameled Bathtub, Vitreous China reverse trap Closet and steel enamelled self-rimming vanity basin. Fittings and seat extra.

White Special 124.95

Shower Massage

Unique new showerhead delivers pulsating bursts to stimulate, soothe and massage your body. Replaces old showerhead in minutes. By Water Pik.

SHOWERHEAD Wall Mount Model 19.95

PERSONAL HAND SHOWER With Head and Stat. Model 33.95

New from Water Pik

WATER PURIFIER

For cleaner, purer water install Instapure Water Purifier. The instapure Water Purifier is a neat, effective filtering unit that is very simple to install yourself (no major plumbing job needed — no major installation costs. Adapts to almost all taps in a matter of minutes.

29.95

Thunderbird

FOR ALL YOUR ELECTRIC AND PLUMBING SUPPLIES
WE OFFER PERSONALIZED SERVICE
TO EACH OF OUR CUSTOMERS

For All Blacktop Drives and Asphalt Pavements

PAVEMENT SEALER

Ideal for driveways, walkways, patios, or sidewalks, Jetcoat 707 adds many years of life to blacktop surfaces and lasts three to five times longer than less expensive asphalt based products. Jetcoat is resistant to Gasoline, Oil, Road Salt, Frost, Ice and Snow. Prevents oxidation and waterproofs your drive.

Compare at $17.95 T-BIRD SPECIAL 9.95

Brown or Ivory SWITCHES 2 for 79¢

Brown or Ivory RECEPTACLES 2 for 79¢

VALUE 100' Garden EXTENSION CORD

3 Conductor 18 gauge Heavy Duty Garden Extension Cord. Regular $19.49. 10001/808

NOW ONLY 13.95

66' PVC ELECTRICAL TAPE 59¢

ELECTRICAL BOXES

54151L Octogon or 1104LLE Switch Box.

YOUR CHOICE 2 for 99¢

No. 7000-D Oscillating LAWN SPRINKLER

Features four-position flip action dials, permitting desired coverage with no waste of water. Though economically priced, this is an extremely stable and efficient unit. Waters rectangular area up to 2,420 sq. ft. Regular $7.95 ..... 6.49

Thunderbird

2929 DOUGLAS STREET

STORE HOURS: 8:30 to 5:30 Mon. to Thurs., Fri. 8:30 to 9:00, Sat. 9:00 to 5:00

PRICES EFFECTIVE JUNE 16-21
PRICES SUBJECT TO STOCK ON HAND

BRING IN YOUR PLANS OR IDEAS FOR FREE ESTIMATES

7/16 x50' GARDEN HOSE

Green Vinyl garden hose complete with couplings. No. 101.

1.99

WATER NOZZLE

Maximum value is offered in this small size nozzle, positive clip lock holds desired spray pattern. No. 563-C.

1.99

SINGER FASHION FABRIC CLEARANCE

Check out these fantastic values. And check into your Singer Sewing Centre to cash-in on the savings on every fabric in the store. Be sure to shop early for the biggest and best selection!

All current season fabrics NOW 20% OFF!

Selection includes cottons, denims, gauze-looks, suitings, knits and more.

All prior season fabrics NOW 40% OFF!

Including woolens, knits, holiday fabrics and more.

SINGER Sewing Centres

VICTORIA
Hillside, 595-4545

200 APARTMENTS TO RENT UNFURNISHED

PEMBROKE PLACE
This is a excellently located building — NOW RENTING
The suites are extra large almost all suites have a nice view. All modern fittings.
1 BR from $209
2 BR from $270
Call in to see Mr. or Mrs. Harper. They will be glad to show you around. 830 Pembroke St. 384-7337.

McKENZIE MANOR
1010 McKenzie Ave.
We have 2—2 Br. deluxe spacious suites still available for immediate occupancy. Please call and reserve now. Also 1 studio suite. Mr. Holgate. 595-2227.

829 ADMIRALS RD.
One child welcome
Modern bright building
1 Br. $215
2 Br. $255
Mr. Holgate, 595-2227

HARRISON HOUSE
1417 Harrison Street
Fort Pandora
Close in modern 2 Br. available July 1. Also available 1 Br.
KILMARNOCK HOLDINGS LTD.
595-2434

AVAILABLE JULY 1st
One-bedroom apartment in new building in the Hillside-Quadra area. Included is heat, stove, fridge, sundrapes, wall to wall carpeting, elevator and controlled entrance. Rent $190. For more information and viewing call:
RICK KINNIS 386-6796

DELUXE CONDOMINIUM
Spacious 2-bedroom suite with 1½ baths, dining room, large living room and spacious kitchen. Rental includes heat, light, stove, fridge, closed security, underground parking. Lease available, $365 per month.
RICK KINNIS 477-9394
WESTMONT REALTY
920 Hillside
386-6796

SINCE 1887
Pemberton, Holmes Ltd.
1000 Government St.
$182.90 1 Br. Burnside, Now
$171.90 1 Br. Modern, July
$182.90 1 Br. Handy to shops.
$60. Bach. Elderly Lady, Now

"NOW RENTING"
GORDREAU APARTMENTS
133 Gorge Road E.
ONE BEDROOM, $205. Avail. June 1st.
TWO BEDROOMS from $275. Avail. Immediately.
Featuring:
—indoor pool
—swirlpool
—sauna
—recreation room
—wall-to-wall carpets
—in-suite storage
—balconies
For further information call:
BROWN BROS. ON BLANSHARD
385-8771 anytime!

VACANCIES
Hundreds of Vacancies Monthly Western Canada's Largest Most Experienced Rental Agencies Member of BBB. Small fee.
$135—Bach. pet, Fairfield
$100—Bach. Adult Lady, Nice ste.
$150—1 Br. Furn. temp. accom.
$250—2 Br. Dup. Child, pet.
$177—1 Br. Modern Saanich
$180—1 Br. Large Rockland
$200—1 Br. Fireplace. Close in.
$276—2 Br. Util. Incl. "choice"
$190—2 Br. Fairfield kids, cat
$200—2 Br. child. apt. Esq.
$275—3 Br. kids, pets, duplex
$300—3 Br. older renov. kids, pets
$293—3 Br. SxS dup. kids
HOMEHUNTERS
OPEN 7 DAYS A WEEK
1394 Hillside Ave., 598-5101

NOW RENTING
BALMORAL COURT
1118 BALMORAL
1 Br's $200. Recreation room. Ample parking and storage. Available now, contact rental rental dept. 384-8124 PEMBERTON HOLMES LTD.

VACANCIES
2790 Cedar Hill Rd.
Near Hillside mall, 1 br's from $205 and 2 br's at $245. Available now and July. For viewing phone PEMBERTON, HOLMES LTD. 384-8124 days or 383-7788 evenings.

UNIVERSITY PARK TERRACE. Tastefully furnished. 2 Bedrms, swirlpool, sauna, rec. rms., etc. Until Sept. 77. $340 per month. REG BAXTER of D. F. HANLEY AGENCIES LTD. 385-7761 Anytime.

BRAND NEW SUITES
Market Street (Quadra-Hillside). Quiet, pleasant, very convenient, 2 bedrms, 1 bedrms. and bachelors. REG BAXTER of D. F. HANLEY AGENCIES LTD. 385-7761 Anytime.

JUBILEE. BEAUTIFUL ONE bedroom suite, newly decorated. Fieplace, huge enclosed yard. Infant accepted. Work to reduce rent, $275. Utilities included. 388-6657 or after 6 p.m. 592-6442.

NEW 1128 SQ. FT. CONdominium, 2 bedrooms, master ensuite, balcony, carpet throughout, drapes, on lease at $430 per month plus light. Prefer mature couple. 385-2082.

FOR RENT IMMEDIATELY, ESquimalt area. Two-room apartment, will take two children over 7 years of age. No pets, $254 per month.
384-3686

ROCKLAND AND COOK AREA, 1-bedroom condominium in quiet adult building, includes heat and hot water, appliances and drapes, available immediately, $215 month. 383-0346 or 592-2513.

DOWNTOWN, NEAR CITY HALL, 735 Pandora, bachelor suite. Heat and hot water, range, fridge; clean, quiet place. Middle-aged or elderly preferred. July 1. 384-5459.

COOK-FAIRFIELD AREA. 2 BEDroom suite, fridge, range, heat, cable TV., laundry facility, controlled entrance. Suitable fos middle age or older persons. 479-5665.

ONE-BEDROOM SUITES AVAILable July 1st. No children or pets. Resident manager 595-3061 (9 to 6).

AVAILABLE NOW
Waterfront suite on Gonzales Bay, 2½ bedrooms, no pets $299. Call 592-2431 or after 5 p.m. 598-7689.

JAMES BAY, FOR IMMEDIATE occupancy and July 1st. Bachelor and 1-bedroom, modern block, $145-$190. 386-9059.

ESQUIMALT JULY 1ST, 3-BEDroom family home, basement, no small children, or pets, reference please, $350. 386-0394.

SELF-CONTAINED BACHELOR suite, immediate possession. Close to downtown. Non-smoker. Phone 595-2660 after 5 p.m.

ESQUIMALT 1 AND 2-BEDROOM suites, immediate and July 1st, modern building, large suites. 382-9618 after 5 p.m.

ONE BEDROOM, LARGE, newly decorated, main floor of 5 plex. No pets. Cook-Fairfield area. $180. 477-5057.

QUIET 1-BEDROOM APARTment, front and rear entrance, small yard, available immediately, $112 monthly. 383-9172 after 5.

SMALL ONE-BEDROOM BACHElor apartment. North of Woolco. On Douglas St. $175, including all utilities. 658-5564.

2-BEDROOM, 2-BATHS. OPTION to purchase available. $425. 652-3229 or 386-9270.

JAMES BAY, CLOSE TO BEACH. One and 2-bedroom, one bachelor. 383-0761.

LARGE, 3-BEDROOM SUITE, main floor, available July 1st. Phone 383-4457.

BEACON HILL AREA, 2 BEDroom, no children or pets, available July 1. $200. Phone 477-4480.

2 BEDROOM CHARACTER suite, wall to wall, small block, Fort-St. Charles. $276. 383-4568.

2-BEDROOM SUITE FOR RENT. Stove, fridge. 382-2803, Sat. anytime. Weekdays after 5:30.

2 BEDROOM SUITE IN HOUSE on main floor. 384-7448.

BACHELOR SUITE FOR RENT, $185. Available now. 383-6303.

200 APARTMENTS TO RENT UNFURNISHED

SEAGATE
707 Esquimalt Road on Victoria's harbor waterfront. Very large indoor heated swimming pool and hydrotherapy pool. Mature adults only. No pets. Available July 1. Large 1 bedroom suite overlooking park. $220. Resident manager, 383-1731. Diamond Developments Ltd.

1-BEDROOM APARTMENT IN Sooke, $185. Phone 642-3281.

201 APARTMENTS TO RENT FURNISHED

PENTHOUSE MANOR HOTEL
2930 Washington 388-7818
New ultra modern deluxe bedroom and bachelor apartments. Beautifully furnished. Situated in quiet location overlooking Gorge waterways, close to bus service. Includes color TV, telephone, dishwasher, laundromat, sauna and swirl pool. Maid service. No pets. Rent by day, week or month.

WHY RENT?
Less than $2,000 down will get you a one-bedroom, fully furnished apartment with mountains and waterviews, sauna, swirlpool and pool room. Prices start from $31,000. Call:
595-5171 LES BOHER 598-1665
TERRY SMOLLETT
595-5171 656-5882
CANADA TRUST

APARTMENT TO RENT FOR University Summer Session, July 5th to August 18th, fully furnished, large one-bedroom apartment in gracious old Victoria home, on main bus route, 10 min. from University, town, beaches, shopping centres. Large yard, laundry, parking, utilities included. References please. $80 week. 598-2068.

FURNISHED 1-BEDROOM SUITE Carpeted, 25" colour TV, laundry facilities and utilities included. Private entrance on ground level. Near Willows Mature person, no no pets or children. References preferred. $235 a month. 592-2859.

CLEAN, QUIET, RESPECTABLE working gentleman to occupy furnished 3-room self-contained suite, private entrance, water, heat, power included. $150 per month. Available July 1st. 479-5163, after 5 p.m.

BACHELOR APARTMENTS WITH kitchen, everything included. Weekly maid service. Rates from $55 per week. Estrella Motel, 360 Gorge Road East, 384-5122.

JUBILEE DISTRICT, NICELY furnished bachelor suite, suitable for clean, mature working lady. Not suitable for children or pets. 382-0603 or 595-8121 after 7.

TEACHER HAS FURNISHED suite in old house to sublet for July and August. References required. 388-4004 after 5 p.m.

COMPLETELY FURNISHED bachelor suite including linen and utilities, women only. $150. 385-4364.

10 ONLY
Luxury apartments, self-contained units, best weekly rates in town. Daffodil Inn. 386-8351.

SELF-CONTAINED FURNISHED bachelor, in ground level of house, $150 with $75 security deposit, References. 384-7291.

BACHELOR SUITE, 10 MINUTES walk to town, non-smoker, nondrinker, mature working person please. Phone after 5. 382-0477.

ONE FURNISHED BACHELOR suite, $100 includes all utilities, available immediately, central location, phone after 7 p.m. 382-8024.

CLOSE TO UNIVERSITY. FULLY furnished suite. All utilities provided. On bus route. 477-5478.

MODERN 2-BEDROOM SUITE, University area Available until September 1. 477-2101.

FURNISHED SUITE OF OFFICE, single person, city centre. Phone 386-6829.

FURNISHED BASEMENT BACHelor, available now, $160 includes utilities. 598-1523 evenings.

BACHELOR, FURNISHED, FORT-St. Charles, 6-month lease. $138.25. 383-4568.

VIEW ROYAL STUDENT SUITE, near city bus, $90. 479-8112.

WANTED: GIRL TO SHARE house in Oak Bay. 592-0872.

SUBLET FURNISHED APARTment, July and August. 477-4988.

202 APARTMENT FURNITURE TO RENT

STANDARD FURNITURE
Three Rooms from
$35 per month
Immediate Delivery
382-5111

203 APARTMENTS WANTED

OUR HOME OF TWO YEARS has been sold. Working mother, 2 school-age daughters need suite, in home or building as soon as possible. Preference Fairfield, James Bay. Reasonable rent, 382-5738, after 6 p.m.

MATURE BUSINESS WOMAN needs quiet, bright, spacious unfurnished suite with balcony or garden access and pleasant outlook, James Bay, Fairfield, Oak Bay for July or soon after. $200. 386-3368, 9-5 weekdays.

RESPONSIBLE WORKING woman wants 1-bedroom suite, older home, Rockland-Fairfield area. References. 598-6351 Ms. Leonard.

UNFURNISHED ONE BEDROOM suite, lady pensioner, non-drinker, smoker, pet possible. References. $140, near bus, Beacon Hill Park. Victoria Press Box 555.

RESPONSIBLE BACHELOR REquiresf urnished, character bachelor suite. Beacon Hill area. 382-1119.

2 MATURE, RESPONSIBLE adults need a reasonable 1 or 2 bedroom suite in older house or a small cottage. 384-6191.

QUIET MARRIED COUPLE WITH cat. Prefer suite older house. $170-$210. 383-1080.

QUIET WORKING GIRL, REquires 1-bedroom suite for July 1. Preferably older home. 384-8383.

204 SHARE ACCOMMODATION

MIDDLE-AGED BACHELOR HAS 3-bedroom house in Colwood district. Like to share with someone willing to do some housekeeping work for free living quarters. 478-1206 after 6 p.m.

AVAILABLE IMMEDIATELY, male mid 20's wishes same to share 2 bedroom house. $80 plus utilities. 658-1032 after 5.

RESPONSIBLE WORKING MAN requires a large room in co-op house. Fernwood preferred. Call John after 5:30, 384-5330.

FEMALE TO SHARE FURnished 2-bedroom cosy duplex with fireplace in the Fairfield area. Please phone 382-0942.

GIRL WANTED TO SHARE COMmunal house in Oak Bay, cheap rent. June 20. 598-7387 daytime.

WE NEED FOURTH PERSON TO share large 4 bedroom house. 386-9956 after 5.

ONE OR TWO WORKING PEOple, to share large home in Downtown Area. 384-2968.

GIRL TO SHARE HOUSE DOWNtown location. 383-1030 after 6.

206 DUPLEXES TO RENT

RICHARDSON-GONZALES
2 bedrooms, drive-in garage, full basement, stove and fridge, good garden. $300. 479-7224.

MODERN SXS, CEDAR HILL area. Appliances, w-w partial developed bsmt. Children considered, $395. Avail. Immed. 478-1950.

TWO-BEDROOM, FULL BASEment, fireplace appliances. Fairfield. No children, pets. $300. 478-1950.

2-BEDROOM DUPLEX, LANGford-Colwood area. $245 per month. Available July 1. 478-2450.

CARNARVON AREA, SIDE-BY-side, 2-bedroom, garage, basement, July 1. $325. 592-2044.

SIDE-BY-SIDE, 3-BEDROOM, full basement, $275 a month. Available July 1st. 479-8454.

LARGE 2 BEDROOM SUITE IN house in Sidney, close-in, $200 per month, utilities included. 656-2752.

LANGFORD, JULY 1: 2 BEDrooms, close to schools, stores and bus. $260. 478-4109 or 478-7957.

SIDE-BY-SIDE, 3 BEDROOMS, 2 baths, Colwood. Brand new. Phone 478-7668.

2 BEDROOM DUPLEX, LOWER part, stove, fridge, 673 Craigflower or phone 385-9629.

206 DUPLEXES TO RENT

SINCE 1887
Pemberton, Holmes Ltd.
1000 Government St.
$359.45 3 Br. duplex — Tillicum. 2 children welcome. Now.
$375.00 3 Br. Duplex in Metchosin. 2 acres, children and pet welcome, available now.
$293.09 3 Br. Old Esq. Rd., 2 children welcome, available July.
$227.00 2 Br. lower, on John St. 1 child welcome. Avail. July.

1 BEDROOM SIDE IN NEW Side-by-Side Duplex. Very large living room. Stove. Fridge. Carport, large storage basement. One child acceptable. $250. Across from public beach in the Shawnigan Lake Village. Country location. Superb lake view. Immediate occupancy. Shawnigan Realty. 743-5311 or 743-2607 (collect).

NEW, 1-BEDROOM BASEMENT suite with fireplace in lovely home. Wall-to-wall carpet, shag in bedroom. Washer and dryer provided. Close to beach. All utilities paid for. Metchosin-Colwood area. $225 per month. Available immediately. 478-7792.

ESQUIMALT, CLOSE TO SHOPping centre, modern side-by-side duplex. 2 bedrooms up, 1 down. Large family room, sundeck, garage. Suitable for married couple with 2 children. No pets. $395. 385-4209.

FAMILY WELCOME
3-bedroom duplex, Colwood, on quiet street of new homes, close to schools and new shopping centre. Includes deluxe appliances, wall-to-wall carpets and delightful patio. $350. 384-0912 or 592-6625.

2-BEDROOM YOUNG EXECUtive lower duplex with fireplace, wall to wall carpeting, drapes, appliances, heat, light and cable included. No children or pets. Fairfield area. Available July 1. $330 per month. 386-8385.

$450.00
5557 Old West Saanich Road, 3 bedrooms, basement, w-w carpets. Avail. Immed. Lease Avail. References required.
BROWN BROS. on BLANSHARD
385-8711 (anytime)

2-BEDROOM DUPLEX, ESQUImalt area, wall-to-wall carpets, living room with fireplace, cablevision, fridge, electric stove, heat and water included, garden privilege, one child welcome, no pets. $290. 383-0287.

ATTRACTIVE 2-BEDROOM, side-by-side, split-level, fridge, stove, wall-to-wall throughout, fenced garden area. Responsible married couple only. No pets. $250. 478-5418 after 5 p.m.

UPPER 2 BEDROOMS. AVAILable June 15. Close to town, all facilities. Stove, fridge. Wall-to-wall carpeting. Heat and water included. $350. 382-8610.

LARGE NEW SIDE BY SIDE DUplex, available immediately. 2 bedrooms, master ensuite, wall to wall carpet, carport, $350 per month. 382-7668.

LARGE SIDE BY SIDE 3 BEDroom duplex, newly renovated, near Esquimalt Rd. Available now, children okay, $300 per month. 598-1536 after 6.

2-BEDROOM EXECUTIVE TYPE lower duplex, fireplace, wall-to-wall carpet, drapes, heat, light and cable included. Available June 1. $330 per month. 386-8385.

LANGFORD AREA. LARGE 3 bedroom suite in 4 plex. Close to schools. Fireplace, wall-to-wall. Available June 16. 478-4109 or 478-7957.

LARGE LOWER SUITE, 2 BEDroom, fridge, stove, available July 1st. Children welcome, ideal for nurses, near Jubilee hospital. $386. 598-6956.

MUSICIANS WELCOME
Immediate occupancy in large older co-op home. Ex-university or university students preferred. Call Carol or Charley, 598-7167.

2 BEDROOM LOWER DUPLEX, fridge, stove, garage, and water included. Close to town, $260 per month. Available June 15. References required. 382-0330 evenings.

LARGE NEW DUPLEX IN COLwood, lots of space in this 2 bedroom unit, new fridge and stove, $275 per month. Available now. 386-2431.

NEW 2 BEDROOM DUPLEX, with fireplace, wall to wall, electric heat, full basement, rent $350. Phone 477-5138.

SALT SPRING 2 BEDROOMS, mile from Fulford, children and pets welcome. $200 per month. 537-4501, 656-3035.

JULY 1ST UPPER 2 BEDROOM duplex with basement, carport, Fairfield area no pets or children, $280, phone after 4 p.m. 384-3460.

2 BEDROOM SUITE, JAMES BAY area. Close to shopping centre, no pets. Available June 15. $190. 383-1388.

3 BEDROOM, SIDE BY SIDE DUplex, near new, fridge, stove, wall to wall, Glen Lake area. $340. 479-3854.

OAK BAY JUNCTION, ONE bedroom unfurnished, Available July 1. No children, no pets. 479-4069.

FAIRFIELD AND COOK, 2 BEDrooms, drive-in garage, full basement, stove, fridge, July 1st. $325. After 6, 383-6063.

BETTER THAN DUPLEX A 3 bedroom main floor suite, kitchen, dining room, living room with fireplace, $340. 479-8921.

JAMES BAY. BRIGHT 2 BEDroom suite in 4 plex. Fireplace, stove, fridge, new carpeting, heat, hot water provided. $275. 598-7849.

PINE ST., 2 BEDROOMS $225 Near Cook, 2 bedrooms $275; Near Mayfair, 2 bedrooms $300. 500 Sumas St., 386-2648.

4-BEDROOM DELUXE DUPLEX, S-S, wall-to-wall carpeting, fireplace. 592-4023.

3-BEDROOM SUITE, AVAILABLE now. 385-4908.

210 HOUSES TO RENT UNFURNISHED

3-BEDROOM, FULL BASEMENT home Mayfair area, $380. Children welcome. Available July 1. 383-4524.

2-BEDROOM HOUSE, ONE-bedroom small, wall-to-wall, fridge, stove, washer, dryer, dishwasher. Esquimalt. $295. 383-4568.

2-BEDROOM, NO-BASEMENT home, separate garage, fenced yard, $300. Phone 478-9126 after 5 or 595-8547 after 7.

MANSION
Stately Rockland home, huge rooms, 5 bedrooms, 4 fireplaces, etc. $950. 598-7262.

COSY 2 BEDROOM HOME WITH fireplace, separate garage and full basement, fridge and stove included. $365. 479-3220 or 386-2518.

VIEW ROYAL, 63 KINGHAM Place, modern, 5 bedroom, 2 bath, 2 fireplaces, vacant, $525 per month. No pets. 479-4619.

JAMES BAY, 2-BEDROOM house, garage, fridge, stove, shopping area, nice garden. Vacant July 2nd. No pets. $325. 38?-?411.

LARGE OLDER FAMILY HOME, one one acre, close to town and schools. References required. Available July 1. 479-1861.

JUBILEE AREA 2 BEDROOM full basement, wall to wall, fridge and stove, children welcome. $375. 595-7628.

NEAR SIMPSON-SEARS, 2 BEDroom, fridge, stove, wall to wall carpet, $275 per month. Available June 15th. No pets. 595-0904.

3 BEDROOM UPPER SUITE IN Langford. $300 monthly. No pets. 478-3322.

3-BEDROOM, FULL BASEMENT, ideal for 3 working girls, sharing. No pets. $385. 598-5537.

COLWOOD, 3 BEDROOMS, FIREplace, oil heat, available now. $300. 478-3848.

SALTSPRING SECLUDED MODern 1-bedroom cottage in wooded glen. $175. 112-653-4237.

SOUTH OAK BAY, IMMACULATE 2-3 bedroom home in quiet location. $400. 479-8786.

DOWNTOWN 5-BEDROOM, 2 bathrooms, kitchen, $440. Inside new, excellent. 477-2485.

LANGFORD, 3 BEDROOMS WITH washer, dryer, fridge and stove. $350. Phone 478-5531.

3-BEDROOM ESQUIMALT. REFerences required. $350. 478-9294.

2 BEDROOM, NO BASEMENT, $205. Colwood-Langford. 477-2548.

210 HOUSES TO RENT UNFURNISHED

SINCE 1887
Pemberton, Holmes Ltd.
1000 Government St.
$440 3 br. home in Cadboro Bay 2 older children welcome. Available now.
$350 3 br. Colville Rd., Gorge area, children welcome available July.
$351 2 br. Elk Lane, all appls. 1 child welcome, avail July
$425 3 Br. New home in McKenzie area. 2 fp's, children welcome, avail July
$450 4 Br. Glen Lake, close to schools, children welcome, available July.
$475 3 Br. Home in Mt. Douglas, all appliances, older children welcome, available July.
$395 2 Br. Townhouse in Oak Bay. 1 older child welcome, available Now.

SOUTH OAK BAY. NEWLY DEcorated 2 bedroom, living room with fireplace, dining room, full basement with drive in garage. Large fenced yard. Suit responsible ouple or small family who will care for house and garden, references, rent $415, to view call 592-4015 after 4:30 p.m., or weekends.

TOWNHOUSES
4061 LARCHWOOD
3 bedrooms 1½ bathrooms, full basement, oil heat, drapes, range, fridge, washer and drier and fireplace. Rents $350 and $375. Manager 477-3481 OR 385-2458 Byron Price and Associates Ltd.

IDEAL FOR RETIRED COUPLE, unfurnished 2-bedroom mobile with stove, fridge, washer, dryer and fully carpeted on private property, $265 per month, or reduced rent for caretaking main house when owners away. Sooke, 28 miles from Victoria. Available July 1. Victoria Press, Box 562.

SIDNEY, JUNE 15, IMMACUlate 3 plus 1 bedrom, 1½ bath, basement home, $425 per mo.
ARDMORE, July 1, Executive, 4 bedrooms, 2 bathroom home plus self-contained 1-bedroom suite, $600 per mo.
Saanich Peninsula Prop. Ltd.
656-4000 656-2427

JUBILEE HOSPITAL AREA
Perfect house for 3 nurses to share, one block from hospital, quiet, very clean, large private yard. 3 bedrooms, 1½ baths, 2 fireplaces, full basement, wall to wall carpeting throughout. Call 388-6454.

CORDOVA BAY 3 BEDROOM family home, large sundeck, 1½ bathrooms, 2 fireplaces, wall to wall carpets, drapes, stove, fridge, washer and dryer, double carport. Available July 1 or August 1. 1 or 2 year lease. $525 per month. 652-2444.

GORDON HEAD
3 bedroom home, 2 baths, 1 up and 1 down, large sundeck, easy to care garden, close to elementary school, plus new junior high, available July 1st. To view phone 477-5648. $475.

5 OR 6 BEDROOM HOUSE, 2 bathrooms, large modern kitchen with fridge and stove, wall to wall carpet, Gorge area. July 1st. $450. Suit family or to accomodate boarders. References required. Some furniture. 386-9274.

GORDON HEAD — ONE YEAR old 3-bedroom, immaculate home. Close to community centre, Lambrick Park, shops, transportation. $425.00 p.m. BILL McCARTER — 592-3970 or 385-9741.

TOWN AND COUNTRY. 2 BEDroom, no basement home. Newly renovated. Separate garage. References and damage deposit required. $300. Available July 1. 478-6485.

GORGE AND TILLICUM, 3 BEDroom bungalow, finished rec room, double carport, large sundeck. Damage deposit required. Available August 1st. $475 per month. 385-0928.

UNIVERSITY AREA
5 bedroom, 2½ baths, 2 fireplaces, library, conservatory, full basement with finished rec. room, dishwasher, stove, drapes, tennis court, $625. 479-8042.

5-YR.-OLD HOME, 3 BEDROOMS up, 1 down, recreation room, available August 1st., children welcome. Located between Woodwards and Sears. $425 monthly. 382-3916.

OLD VICTORIAN HOME HAS been tastefully refurbished. Needs tenant by early July. Lease. $450 per month. Apply The Royal Trust Company, 388-4311.

TWO-STOREY, 5 BEDROOMS, 2 bathrooms, living room, dining, den, family room, kitchen and piano room. Available July 1st. 993 Admirals Rd. $500 per month. 383-5392.

THREE BEDROOM UP, 1 DOWN, full basement, drive in garage, across from park, close to school and shopping, carpets and drapes, stove. $400 1960 Alanby St. 598-1246.

LOVELY 3 BEDROOM, 2 batnroom, Fairfield, $525. No pets. Esquimalt 3 bedroom older. No pets. $276. Phone eveings, weekends. Immediately, 658-5978.

ROCKLAND
Brand new, 3-bedroom, 2-bathroom, full dining room, built-in kitchen, fully carpeted, and decorated. $650. 598-7262.

ARTIST-BACHELOR: APARTments in historic house in James Bay. 146 Clarence Street. Newly renovated. $225 per month. Call 382-5125 days.

HORSES, COUNTRY, 4 ACRES, small barn, riding paddock, washer, dryer, 3 bedrooms side $295, 1 bedroom side $175. Mill Bay, 383-4568.

RENT TO OWN
Large 2 bedroom townhouse, half block from ocean in James Bay. Near new. 1½ baths, fireplace, $400 per month. Call 598-1536.

ROOMY 3-BEDROOM TOWNhouse, close to all amenities. July 1st. $375. 595-8863.

211 HOUSES TO RENT FURNISHED

IN SEATTLE, 3 BEDROOM home, large treed lot, partly furnished including piano, for July and August. $300 month, including utilities. 206-542-4253.

OAK BAY, 3 BEDROOMS, ARtist's home. July 1st to Aug. 15th. $500. 592-3605.

CHARMING 3-BEDROOM HOME in Oak Bay. Available July and August. $400 monthly. 598-6286.

BEAUTIFUL HOUSE FOR RENT, $100 per month, plus care for yard, Victoria Press, Box 546.

212 HOUSES WANTED TO RENT

2-BEDROOM HOUSE, COTTAGE, or whatever. Small, old or any condition by 2 male UVic employees. Will repair, maintain house and garden. Rent must be under $160. Weekdays 477-6911, local 783, ask for Ken or John. Evenings and weekends call 479-1188.

REQUIRED IMMEDIATELY
3-4 Bedroom, executive home in Oak Bay-Gordon Head area. Reliable couple with older children. Will pay good rent for appropriate accommodation. Phone 477-6432.

LOOKING FOR A GOOD TENant? Responsible man with small dog needs house, duplex or townhouse. Gordon Head. U Vic., Cadboro Bay or Oak Bay. References available. 388-7858, 24 hours.

RESPONSIBLE COUPLE REquires small unfurnished house or cottage, outside Victoria, for August 1. 592-0094.

RESPONSIBLE FAMILY. EXcellent references, needs large older home July 1st. Loving care of house and yard. 477-5684.

WANTED: 2-BEDROOM HOUSE, prefer country. Call 386-3706 to 30th June. 112-245-3238.

215 HALLS, WAREHOUSES, STORES and OFFICES TO RENT

2 OFFICES ON DOUGLAS, 5 minuts walk from town, heat and janitor, onsight parking available, $90, $150. 652-1738 or call collect, 743-2214.

SHOPPING CENTRE NOW LEASing, retail space available, contact Hatley Park Shopping Centre Ltd. 388-5812.

BEACON PLAZA SIDNEY
Office or retail space, 580 sq. ft. Phone evenings. 592-6282.

215 HALLS, WAREHOUSES, STORES and OFFICES TO RENT

REALSPAN PROPERTIES LTD.
1031 VANCOUVER ST. 388-6454

WE SPECIALIZE IN LEASING
RETAIL
Government St. area, Quadra St., North Douglas, Hillside Ave.
OFFICE
City Core, City Fringe, Oak Bay, North Douglas, Hillside Ave., Quadra St., Burnside Ave.
WAREHOUSE
Esquimalt, North Douglas
Areas from 200 sq. ft. to 20,000 sq. ft. Call in confidence, for details.
R. I. MURPHY
B. H. DOVEY

WAREHOUSE FOR LEASE
MAYFAIR—6600 SQ. FT. Finished to include 600 sq. ft. of office, ideal retail and distribution outlet.
WILLIAM ST.—Great for the independant businessman—from 1900 sq. ft.
BAY ST. BRIDGE AREA—2000 sq. ft. with finished office. Two loading doors—dock loading.
FAIRVIEW—3000 sq. ft. Loading; terrific utility location.
All the above properties are conveniently located, have ample on-site parking and loading facilities.

OFFICE SPACE FOR LEASE
DOWNTOWN—1 only, 1200 sq. ft. Carpeted. $5.00 sq. ft.
ESQUIMALT—2 only. Stonefront. 750 and 1200 sq. ft. $6.00 sq. ft.
HILLSIDE —Corner location. 2300 sq. ft. Available immediately.
PANDORA AND COOK—2200 sq. ft. Loads of parking.
For further information contact
384-8124 J. S. COLWELL 479-4670
384-8124 R. D. LAW 478-9474
Pemberton, Holmes Ltd., 384-8124
1000 Government Street.

Park Pacific
PROFESSIONAL OFFICE SPACE available in new five-storey concrete, fully air-conditioned and carpeted building on Quadra Street near McKenzie Avenue with abundant on-site parking. Architect-designed interior layout and decor. Park Pacific Apartments Ltd. 388-5491

NEW WAREHOUSE AND DISTRIBUTION CENTRE
Located in the Mayfair area, with access from both Douglas and Burnside, this premium warehouse comes complete with automatic dock levellers and sprinklers. Immediate occupancy, office sapce designed to suit, areas from 2600 to 4400 square feet. For further information:
J. MEARS L. JACKSON
598-3321
JACK MEARS OAK BAY REALTY LTD.

FOR LEASE
OFFICE SPACE
1000 square feet, street level, on Hillside near Quadra, in attractive, nearly new building. New paint and carpeting, may be partitioned to suit tenant, $450 per month, heat included. For information and appointments call.
JOHN MEARS at 598-3321
JACK MEARS
OAK BAY REALTY LTD.

STORAGE AND DISTRIBUTION
Areas from 500 square feet available, secured and sprinkled, complete with dock-level loading. Mayfair area, excellent access. Office space could also be designed to suit. For further information, please call:
J. MEARS L. JACKSON
598-3321
JACK MEARS OAK BAY REALTY LTD

PROFESSIONAL OR COMMERCIAL OFFICE SPACE TO RENT
830 PEMBROKE
—2 areas 1200 sq. ft., partitioned for doctors' offices.
—1 area 2700 sq. ft., open.
829 ADMIRALS
—1 area 1375 sq. ft.
Rates from $4.00 sq. ft.
KILMARNOCK HOLDINGS LTD.
592-2434

OPEN FOR BUSINESS
now is the new Hatley Park Shopping Centre in Colwood. Lease your space in time for the Grand Opening June 26th. Two units left at 960 sq. ft. Call now for further details. Ask for Mrs. Bellier. D. F. HANLEY NVESTMENTS LTD. 385-7761 Anytime.

WAREHOUSES FOR LEASE
Central Saanich — 4495 sq ft, 7200 sq ft. Town and Country district — 1460 sq ft, 1120 sq ft. New block buildings including offices for light manufacturing or warehousing. Phone 386-2910, or 656-3233.

Available July 1st.
Office and warehouse space totalling 2300 sq. ft. and including large overhead door, high ceiling in warehouse area. Office space comprises of approx. 350 sq. ft. For further details please call Mr. Anderson 382-2721 or 477-4985.

EXCELLENT—ESQUIMALT
Ground floor, store front office or retail space, fully carpeted and air-conditioned, situated in beautifully landscaped court yard complex with ample exposure and customer parking. Call 388-5471 or 385-5896.

1500 SQ. FT. OR LESS OF WELL-lit newer office space, on Burnside near Harriet. Presently partitioned for 2 separate offices with seperate enrances and facilities. Will lease with option to purchase at $600 month. 384-5122 or 658-5479.

OFFICE SPACE, APPROXImately 438 sq. ft. office located on top floor in modern air-conditioned professional building opposite city parkade. Rent $195 per month including hydro. Phone M.E.P.C. 383-4168.

HASHNA COURT
Choice office, wholesale and warehouse space available. Ideally located 3347 Oak St. Reasonable rent, come and compare. Courtesy to agents. A. S. Bains Developments Ltd., 384-5016 anytime.

OFFICE SPACE
Prime office space at Douglas and Fort St. Approx. 1,000 sq. ft. on 7th floor. Partitioned into several offices, air-conditioning, carpeting. Phone Mr. Cox, 388-5421.

FORT. ST., — CLOSE IN — Ground floor office or retail outlet — 954 sq. ft. — rent includes heat, hot water and parking. Modern decor — reasonable rent. Victoria Press Box 350.

PLANNING FOR OPENING next year. Community shopping centre near Craigflower and Admirals Road. Arrange your lease now for 600, 800, 1,000 square feet or larger. Phone 383-1634.

VACANT — SUPER PLUSH — OFFICE, display space. Good rates. 2526 Government St. Call DALE VIEWEGER 598-5166.
NEWSTEAD REALTY LTD.

SIDNEY COMMERCIAL
Approximately 1100 sq. ft. available August 1, 1976. Suitable for store or office—just off Beacon Ave. $3.00 per sq. ft. Phone Mrs. Rosko, 656-2322 or 656-2358.

MODERN WAREHOUSE and office, 2,000 sq. ft., good close in location and parking. 477-3720.

WAREHOUSE SITE, MAYFAIR-Douglas, zoned industrial. Will build to suit up to 4,000 sq. ft. floor area. 383-3514 or 385-6807 after 6.

SHOPPING CENTRE NOW LEASing, retail space available. Contact Hatley Park Shopping Centre Ltd. 388-5812.

215 HALLS, WAREHOUSES, STORES and OFFICES TO RENT

WHITTOME'S
OFFICE SPACE
WHITTOME BUILDING CORNER FORT AND BLANSHARD
—NEW
—ELEVATOR
—AIR CONDITIONED
—INDIVIDUAL HEAT CONTROLS
You are urged to inspect this prime office space, located two blocks from the Law Courts, on two of Victoria's main arteries. One block from parkade. Available now.
WES HOBSON, 388-4271

STRATA TITLE OFFICES 2727 QUADRA
Ideal for business and office accommodation. Prices at $50,000 to $66,000 For 969 to 1296 sq. ft., air conditioning for year-round comfort, double-tinted glass windows, off-street parking. Low donw payment (WHY PAY RENT??)
388-4271 JOE MANTON 382-5211
J. H. WHITTOME AND CO. LTD.

BRAND NEW OFFICE SPACE
CONVENIENT LOCATION
One complete floor of 3600 sq. ft. of office space on the second floor for lease. Pick the size to suit you and we will put in all partitions necessary. Included in the negotiable rents are air conditioning, electricity, janitorial services, elevator and parking. For any further information and viewing call:
386-6796 WILF GEE
Westmont Realty Ltd.
920 Hillside
386-6796

COMMERCIAL OR WAREHOUSE space available. 595-6839.

233 MORTGAGE LOANS and INSURANCE

We Specialize In FINANCING DEVELOPMENT
1st and 2nd MORTGAGE LOANS ON ACREAGE, APT. SITES Or Most Any Real Estate Holdings ANYWHERE IN B.C.
CASH VALUATIONS ON EXISTING MORTGAGES OR AGREEMENTS GIVEN WITHOUT OBLIGATION COURTESY TO FELLOW BROKERS
PHONE MR. LEN THOMAS COLLECT AT 384-7128
Douglas Hawkes Ltd.
990 Blanshard St.

1st - 2nd - 3rd MORTGAGE LOANS
NO BONUS
NO DISCOUNT
NO HIDDEN CHARGES
Examples

Borrow	Pay Monthly
$ 2,500	$ 34.23
$ 5,000	$ 68.46
$10,000	$136.91
$15,000	$205.36

15-year amort. — 5 year term
No amounts to small or too large
Interviews in privacy of your own home
Money immediately available
W. A. (Bill) Hodgson
385-2458
EVENINGS: 385-4528
24-hour Service
Byron Price and Associates Ltd.

TRY TRUMP
We specialize in
LAND, CONSTRUCTION AND DEVELOPMENT MORTGAGES
Trump Mortgage and Development Corp.
598-3014

MORTGAGES
We have funds available for 1st and 2nd mortgages with flexible terms. Rates begin at 12%.
P. R. BROWN AND SONS LTD.
762 Fort St. 385-3435

MORTGAGE FUNDS AVAILABLE FOR FIRST MORTGAGES AT 12%, SECOND MORTGAGES AT 15% AND INTERIM FINANCING. FOR DETAILS CONTACT MR. McKENZIE 386-7521. BOORMAN INVESTMENT CO., LTD. 1111 GOVERNMENT ST.

CALL TODAY FOR FAST, COURteous, confidential service — Don MacGillivray, Roberts Investments and Management Ltd., 702-1175 Douglas St. (Bank of Commerce Bldg.), telephone 388-6691.

Funds available immediately for 1st and 2nd mortgages. Contact:
david burr ltd.
655 FORT ST. 384-9335

Mortgage funds now available. CONTINENTAL ESTATES CORP. 777 Fort St. 385-6778

234 MORTGAGES FOR SALE

18%
Secure Short Term 1st and 2nd. Interest Paid Monthly. Call Bob Geddes — 477-9514 CENTURY 21 — PRINCIPAL PROPERTIES LTD. 4088 Shelbourne

235 WANTED TO BORROW

WILL PAY 13.5% INTEREST FOR a first mortgage of $40,000, 5 year term excellent covenant, phone 656-5180.

240 BUSINESS OPPORTUNITIES

Western HOMES Ltd.
LOOKING GOOD BAY-DOUGLAS
12,600 sq. ft. of PRIME property-zoned CIN — with excellent steel reinforced concrete block building. Excellent access good off and on street parking. A location hard to beat. Cash to 10% mtge. or owner will carry. QUICK ACTION may be beneficial. Call Ken Jensen 386-3494 or 592-9079.

240 BUSINESS OPPORTUNITIES

P.R.B
P. R. BROWN AND SONS LTD.

PLANT AND FLOWER BUSINESS
Business now enjoys excellent repeat business and new business is thriving because of the excellent location. 1975 gross in excess of $47,500. Asking price of $28,900 includes assets valued over $12,000. If you wish a lucrative downtown business with room for expansion call:
K. O. MOORE
385-3435 — Anytime

Pulling its Weight!
Is this manufacturer of custom built campers, canopies, van conversions, etc. The sale of business includes land, buildings, equipment, machinery and stock. Excellent terms offered by the retiring owner of this going concern. Asking $205,000, HERB McDANNOLD or GLEN McDANNOLD at 658-8844 or 382-9191.

Canada Permanent Trust Company
INVESTMENT OR HOLDING
2.35 acres in Duncan, or sewer and water, zoned duplex. Lot 200 ft. wide, ideal for development or as holding property. Large 3 bedroom Tudor home included. Asking $160,000 M.L.S. Present all reasonable offers. to View call Peter Primgaard at 746-4154 or evenings 748-2725.
WALL AND REDEKOP REALTY LTD.
471 Trans-Canada Hwy. Duncan, B.C.

ST. MARY'S LAKE
Full acre of lake front with permission to build 6 more cabins. $49,900 covers everything. Call me now for details.
TERRY SMOLLETT
595-5171 656-5882
595-5171 LES BOHER 388-6275 (Pgr. 729)
CANADA TRUST

MONEY MAKER
12 housekeeping units on popular Shawnigan Lake. Excellent year round rentals. Easy to operate. Trades or good property will be considered for part payment. Offers up to $227,000.00. Call LILIAN McLEOD, NANAIMO REALTY (VIC) LTD. 385-5741 or 598-2878.

FOR SALE: UNISEX BEAUTY Salon on Main Street, Lake Cowichan, B.C. 4 styling stations, 4 hydraulic chairs, 6 dryers, 2 sinks; ear piercing equipment. Shop established 13 years. Excellent clientele. Two-bedroom furnished apartment above renting for $130.00 per month. Reason for selling, Transferred. Phone 745-3727 evenings.

SMALL MARINA
Close to Victoria, pleasant retirement life style with estimated gross income of $20,000 from moorage and rentals. House on property. Price $160,000. Part financing probably available. Principals only write Victoria Press, Box 563.

OWNER MUST SELL
Downtown second hand store. Plenty of room for expansion. Business, stock, and fixtures for $12,000. MLS 16422. Please call Helen Jones.
Res. 595-7913 385-2481
Swinerton, Stewart Clark Ltd.

TEXACO CANADA LTD.
Has for lease 2 bay service station. Excellent city location. Contact Don Brown 382-3214, 477-1481 after 5 p.m.

BAKESHOP
Flourishing business in progressive shopping centre. Ideal Site. Illness forces this sale. Details to serious principals only. Priced to sell at $63,600. Call Doug Dowsley 477-4322 or Town and Country Realty 382-7276.

RESTAURANT
Prime Victoria location seating 125 plus, with greater potential in the future. MLS No. 17746.
656-3924 D. PEDERSEN 656-1881
MONTREAL TRUST CO.

FOR SALE
Fine little gift and tobacco shop in downtown hotel. $20,000 stock included. Will trade for equity in house. Phone 382-4512 between noon and 6 p.m.

INVESTOR WANTED. $5,000 REquired. Investment secured by stock. Exclusive. Contact immediately, Victoria Press Box 523.

FOR RENT. CORNER STORE with living accommodation. Approx. $17,000 cash required for stock and equipment. 595-2574.

244 REVENUE PROPERTY

SINCE 1887
Pemberton, Holmes Ltd.
1000 Government St.
12 BED REST HOME
JAMES BAY — MLS 16155
With a potential revenue of over $50,000 per year, this rest home has all the features that meet all the standards. Take over the existing mortgaging or arrange your own on the askng price of $125,000. Offers will be appreciated. This building could also be converted into a duplex or a boarding house. For further information call:
A. J. FAULKNER
384-8124 652-2070

A. E. LePAGE
WESTERN LTD REALTOR
1395 HILLSIDE AVENUE
386-6331
20 SUITER
JAMES BAY
Excellent block in A-1 shape. Modest rents so will bear increases well.
Asking $350,000.
386-6331 DOUG ORR 385-6254
JAMES BAY
36 SUITER
Must move. Offers on $615,000.
386-6331 DOUG ORR 386-6254

30-SUITE APARTMENT
$485,000
—All two-bedroom units
—Electric Heating
—9¾% Financing
—Excellent Return
B. H. (BUD) DOVEY
388-6454 477-4081
REALSPAN PROPERTIES LTD.

APARTMENT SITE IDEAL LOCATION
Situated close to all amenities and a growing area is this excellent site zoned and ready for sixty bachelor suites. Invest now. Priced to sell at $160,000. For further information contact BARRY CLARK at Nanaimo Realty Co. Ltd., 75 Front Street, Nanaimo, B.C. at 754-2311 or Eves. 758-2814.

VIEW ROYAL
Let the other suites pay the mortgage while you sit back and enjoy the fabulous view from this nearly waterfront property. Exclusive at $119,900. Call:
TERRY SMOLLETT
595-5171 656-5882
595-5171 LES BOHER 388-6275 (Pager 729)
CANADA TRUST

APARTMENT BLOCK, 6 UNITS, 10 years old, $154,900. 385-2070, 477-9180.

244 REVENUE PROPERTY

BEACON HILL PARK
Exceptional revenue residence in immaculate condition. Two side by side suites as colourful and bright as the park on the corner. Suite one has living room with beamed ceiling and smart fireplace, deluxe kitchen with dining area, big vanity bathroom, main bedroom and private stairway to two additional bedrooms and study. Suite 2 has living room with beamed ceiling, bright kitchen with large dining area with fireplace, pretty bathroom, one bedroom with private sundeck. Full basement. Pretty lot with one separate garage. Close to Fairfield Village, cricket pitch and bowling green. Be first to see this duplex. $75 900. Call:
SIMON FLETT
595-5171 592-7451
CANADA TRUST

mann
INVESTORS!
Looking for appreciation, deferment of personal income tax, holding and revenue property? Give me a call and I'll show you how to make your money grow.
—Revenue — 3-bedroom, SxS duplex, $59,900.
—Tax shelter — 3 townhouses. $35,000 dn.
—Appreciation — Waterfront condominiums (4-plex) from $38,000.
GERRY MARTIN
Bus. 598-5144 Res. 598-1536
T. L. Mann and Associates Ltd.

Green Acres
HENDERSON REALTY
385-9741
3½%
Exclusive Residential

CITY DUPLEX
Close in legal duplex. Property light industrial zoned. Down suite now vacant. Listed to sell at $45,000. $10,000 will handle.
H. GOLDBY O. WHITE
592-6730 592-7220

SIDE by SIDE
$87,500
1323-25 Haultain St.
This is a building everyone admires. Heavy shake roof, shutters, attractive landscaping. 3 bedrms., Dining rm, appliances in modern kitchen, rumpus rm, $425 P.M. Other suite has new W-W carpet, new kitchen, appliances, open stairway to 2 bedrms, $325 PM. For viewing call JIM RANSON of Westgate Rlty. 388-9941.

6 SELF-CONTAINED UNITS
FULLY FURNISHED
Excellent coversion situated on a large lot 54x178. Close to Stadacona Park. Shows a good return with minimum management. $58,000 agreement of sale at 9%. Asking $95,000.
385-7721 Willy Weiss 598-8443
385-7721 Harold Ware 598-4358
GARDNER REALTY LTD.

QUADRA-TOLMIE AREA
6 SUITES
ASKING $99,000
Good financing available on this easily maintained apartment building in convenient area. For further information and to view call: CLARE BROCK anytime 598-3321 or 592-2173. MLS No. 16891. JACK MEARS OAK BAY REALTY LTD.

"SIDNEY"
-suite apartment; present revenue shows return of 13% annually. Completely updated. 1 2-B.R. and 2 B.R. suites. W-W throughout. Tastefully decorated. Always rented. For further information contact: MLS 17078.
56-3924 D. PEDERSEN 656-1881
MONTREAL TRUST CO.

CHARACTER DUPLEX
FOR SALE BY OWNER
Must be seen! Newly renovated Up and Down duplex. New wiring, wall to wall carpets. Each suite has 2 bedrooms, living room, kitchen, 4 piece bath. Top suite is rented, owner is living in main. Property is R-3 zoned. Excellent rental area. Full basement, room for expansion. 382-8610.

ATTENTION INVESTORS
New 20-suite apt. block close to town, eligible for capital cost allowance. 1st Mtge. of $369,000 at 11⅛%. Don't miss this excellent buy, call not for details.
CAROLYNNE PERRY
479-7041 386-2911
Homefinders, Wall and Redekop

$155,000
10 self-contained stes., 1 Bdrm., 3 Bdrm., and Bach., nicely decorated — lose to town — lovely grounds going back 224 ft. from street. Most stes. are furnished. MLS.
JOHN NORTON
388-6162 386-2911
Homefinders, Wall and Redekop

TWENTY SUITE APARTMENT
$195,000.00
Gross approx. $29,000.00. Cook-Quadra area. See statement and make an offer. Call JOHN ADDICOTT — NANAIMO REALTY (VICTORIA) LTD., 385-5741 or 477-8232.

Beautifully Maintained Character conversion, dark wood panelling, stained glass windows, 10 stes., plus good sized lot and multi-car garage, good rental income from self-contained suites. $155,000, near Fernwood, MLS
JOHN NORTON
388-6162 386-2911
Homefinders, Wall & Redekop

OLDER APARTMENT
Multiple No. 17150. Good Management. Twelve suites. $29,000.00. Gross (Approx) Trades Considered. $195,000.00. Cook-Quadra Area. Call John Addicott. 385-5741 or 477-8232. NANAIMO REALTY (VICTORIA) LTD.

DEVELOPERS
14,980 sq. ft. R32 zoned in prime area. Presently 3 good revenue producing houses on property. $206,900.00. Call: GLENN NICHOLLS 598-7689 or 592-2431 Lansdowne Properties Ltd.

$10,000 DOWN FOR BOTH SIDES. $897 per month. New Strata Title Duplex. 4,400 sq. ft. of finished area each side. Suitable for in-law suites. Located in Esquimalt. 950-952 Ellery St. Open House, Saturday, 2-5 p.m. For appointments call Loiselle Bros., 383-4568.

DEVELOPERS
31,000 sq. ft. 3R1 zoned. Prime area, Fort above Cook. Revenue possibilities. Asking $12 sq. ft. Victoria Press, Box 535.

DUPLEX FOR REMOVAL
20 year SxS stucco building. Available August 1st from Hillside Avenue. Bargain $2900.
BOWDEN REALTY 383-5524

245 REVENUE PROPERTIES WANTED

Required Immediately
Apartment building in good area and in above average condition. Completed sale before July 31 essential. Will look at buildings up to 40 suites. Purchaser looking for good financing to $250,000 down payment. All replies kept confidential.
BARRY BOWES
388-6424 383-1540
BAYSHORE REALTY LTD.
1006 FORT STREET

DUPLEXPERT
I have sold a very considerable number of duplexes and revenue properties, priced from $35,000 to $170,000. Consequently I know the market and have a long list of buyers. If you are thinking of selling, call me for an experienced market evaluation.
GLENN NICHOLLS
598-7689 or 592-2431
Lansdowne Properties Ltd.

247 COMMERCIAL OR INDUSTRIAL PROPERTIES

INDUSTRIAL COMMERCIAL PROPERTIES
Zoned light industrial, located in Victoria city.
—9900 sq. ft. — $130,000
—5400 sq. ft. — $71,000
—5400 sq. ft. — $60,000
—15300 sq. ft. — $200,000
—20700 sq. ft. — $260,000
Frontages from 45 ft. to 180 ft. Existing houses in good condition on all properties. Reasonable offers considered. High traffic location, good access.
KEN MANN

ESQUIMALT INDUSTRIAL PARK
Looking for property where you can operate your business and live in a good home with 4 bedrooms, or build your own shop on low-cost land? This new listing may be just what you need. 10,300 sq. ft. Priced at just $69,500.
KEN MANN
Bus. 598-5144 Res. 477-6773
T. L. Mann and Associates Ltd.

Commercial Building and Extra Land Royal Oak
Excellent situation here for the investor or developer who wants the revenue from 5 stores, 1 office and 2 apartments and still has over 11,000 sq. ft. of C-3 zoned property to develop in the future. Good financing on asking price of $225,000. M.L.S. Vendor may consider trade on ½ acre of commercial property. For appointment to view please call:
388-6424
David Billingham
BAYSHORE REALTY LTD.
1006 FORT STREET

FOR SALE INVESTMENTS
PROPERTIES
Apts—30-Suites
New— 18-Suites
1976—14-Suites
23—Suites
All are located in Victoria Proper.
WAREHOUSES
2000 sq. ft. Hillside
3000 sq. ft. Hillside and Gov't
6600 Sq. ft. Mayfair
New building in excellent locations. For further information contact
384-8124 J. S. COLWELL 479-4670
384-8124 R. D. LAW 478-9474
Pemberton, Holmes Ltd. 384-8124
1000 Government Street

BROWN BROS. on BLANSHARD
"People Helping People"
COMMERCIAL BUILDING
Close-in. For your own use or for revenue. Will be vacated August, 1976. 3600 sq. ft. solid masonry building. Showroom, offices. Suitable many uses. Asking $200,000. MLS 17292
ALAN U. POTTER 385-8771
(anytime)

LIMITED LIGHT INDUSTRIAL
7,200 sq. ft. just over 100 ft. off Douglas in the downtown area. Presently has 2 houses on lot. 1-5 bedroom and 1-3 bedroom. Both rented. Hurry on this new MLS.
$80,000
W. BUTTERFIELD 385-0858
GRAHAM IRELAND 595-8845
RITHET AGENCIES LTD.
714 Fort St.

C4A ZONING. Older building presently used as rooming house with bsmt. accommodation for owner. Ideal location for tradesman or other small business. MLS 17574. Please call Helen Jones.
595-7913. 385-2481
Swinerton, Stewart Clark Ltd.

WAREHOUSE SITE, MAYFAIR-Douglas area, zoned industrial. Will build to suit up to 4,000 square feet floor area. 383-3514 or 385-6807 after 6.

INDUSTRIAL LAND IN SIDNEY. $3.50 per square foot, 7200 square feet and up. Financing available. 652-3229 or 386-9270.

WAREHOUSE SITE, MAPFAIR-Douglas area, zoned industrial. Will build to suit up to 4,000 sq. ft. floor area. 383-3514.

ZONED INDUSTRIAL, 48,400 SQ. ft., $3 per foot. 384-0222.

250 HOUSES FOR SALE

SSC
SWINERTON STEWART CLARK LTD.
1318 Blanshard 385-2481

1015 Gillespie Place
A Return to Gracious Living
$168,000
If you are intrigued by the possibilities for this truly unique residence in the Rockland area, please call
Helen Jones
Res. 595-7913 Off. 385-2481
(MLS 17573)

900 FORSHAW RD.
$69,500
3 BR. home, stucco, 28 years old, in excellent condition. 1127 sq. ft. Situated on two duplex zoned lots (129x100) opposite Gorge Vale Golf Course and close to Kinsmen Gorge Park. Beautiful oak floors, coved ceilings, and full basement (undeveloped). Owner is moving to a condominium and has reduced the price to well below the appraised value. MLS 17227. Arrange to view with:
Helen Jones
385-2481 595-7913
REAL ESTATE SERVICE COAST TO COAST AND U.S.A.

New Listing
Two bedroom, part basement home on a 62x200 ft. lot. Good sized living room with wall-to-wall. The house is furnished ready to move into. Price also includes rotoriller, lawn mower and some garden tools and 45 chickens. Good garden area. Asking $50,000.

10.8 ACRES
In Sooke, well-maintained 3 bedroom, ½ basement home which features a large sunken living room with Danish ash feature wall. Large double carport with sundeck over. The property is fenced and cross-fenced. This is a beautiful piece of property and the owners will even let the sheep stay if you so desire. MLS 16746. $87,500.
SOOKE REALTY LTD.
642-5426
Bob George Florence Goldie
642-5670 642-3140

COLWOOD
9 months old, 3 bedroom, full basement, 2 fireplaces, ensuite bath, Tudor style, shake roof. Full Price $64,900. Large 10½% mortgage assumable. 478-3674.

FOR SALE BY OWNER. 7 MTH. old, 3 bedroom, landscaped, on cul-de-sac, Gordon Head. Asking $69,900. 477-8985.

Final
CLASSIFIED 386-2121
TELEPHONE 383-4111

The Daily Colonist.

Vancouver Island's leading newspaper since 1858

Sunny, high 18
Weather Details On Page 2

No. 157 – 118th Year | VICTORIA, BRITISH COLUMBIA, WEDNESDAY, JUNE 16, 1976 | 15c Daily, 30c Sunday

'Salesman-servant' probe sought

Promoted rifle sights while on federal panel

Gauthier
. . . friend of Dextraze

OTTAWA (CP) — Conservatives demanded an investigation Tuesday into the possible conflict of interest of a public servant who they said tried to sell everything from frozen fish to Swedish rifle sights.

Elmer MacKay, the Nova Scotia MP whose revelations started the Sky Shops affair, demanded an investigation under the federal Inquiries Act of J. P. C. Gauthier, chairman of the federal anti-dumping tribunal.

MacKay told reporters that documents he has uncovered apparently show that Gauthier put himself in an unacceptable position in conducting business while he was on the tribunal.

Finance Minister Donald Macdonald told MacKay in the Commons he will look into the allegations.

An aide to Macdonald said the finance minister has asked that Gauthier be recalled from a Europe business-pleasure trip so he can give his side of the story. Until then Macdonald would have no comment on the allegations.

Sinclair Stevens (PC—York Simcoe) added that the Gauthier matter is a clear example of possible conflict of interest.

MacKay unsuccessfully attempted to move a motion of urgent and pressing necessity in the Commons which would have called for the investigation.

The motion said Gauthier "has been actively promoting his private business interests in a large-scale manner."

The activities included lobbying Gen. J. A. Dextraze, chief of defence staff, and "extolling the apparently dubious, according to our military tests, virtues of a Swedish rifle sight called Aimpoint for which he and his associates have been actively seeking exclusive marketing rights."

The investigation would have included the activities of Gauthier, including those involving Dextraze, "as well as his relationship with financiers such as Jens Moe of Montreal."

Dextraze told a reporter that Gauthier has been a friend since the Second World War. He said he had the forces look at a couple of products suggested by Gauthier and it was found they were not adequate for the military.

Dextraze said purchasing for the forces was done by the supply and services department, not by him.

He said it was not true, as stated in one of the letters distributed by MacKay, that the forces held up selection of a gunsight at the request of Gauthier.

Gauthier is due to retire at the end of this month from the tribunal, which seeks to determine whether products are being dumped on the Canadian market at prices lower than the fair market prices of the country of origin.

MacKay said in the Commons that Gauthier has been involved in expensive marketing efforts for various prod-

Continued on Page 2

Sartorial summit called

House's tieless knot

—CP

'Rebel' Liberal Maine
. . . he'll continue defying tradition

OTTAWA (CP) — Liberal backbencher Frank Maine, wearing a pink ascot nearly matching the sunburn he says makes his regular tie uncomfortable, said Tuesday he will continue to defy the Commons tradition on how MPs should dress.

Despite a ruling in the Commons Tuesday by Speaker James Jerome that all MPs wear a suit jacket, shirt and regular tie until the tradition is formally changed, Maine insists on leaving his tie at home.

Meanwhile, Jerome announced he will meet Thursday with House leaders to discuss whether a definition of the way MPs should dress in the Commons can or should be made by MPs in a parliamentary committee.

Until suggestions are made in a committee, referred to the Commons and accepted by Parliament, MPs are expected to respect tradition, Jerome told the Commons.

Solicitor-General Warren Allmand, who would like to wear an ascot and often wears leather jackets in the Commons, said he wrote Jerome Monday asking for lenient dress rules after Conservative MPs singled him and Maine out for improper attire.

"I told him that I want the same freedom that the women have in dress," Allmand said, citing Conservative Flora MacDonald's pant suit and Liberal Iona Campagnola's sleeveless dresses.

Plea, warning to controllers

● French controllers impress Lang. Page 37

OTTAWA (CP) — Prime Minister Trudeau appealed to the country's air traffic controllers and pilots Tuesday to keep an open mind on the bilingualism issue as the controllers association announced a strike vote on the issue.

Trudeau said in the Commons the government is deeply committed to bilingualism in air communications but it "would have to be shown to be compatible with the safety of passengers."

"All we are asking from the air traffic controllers and the pilots and everybody concerned is to have an open mind on this and not to decide the question by strike or otherwise before it is properly resolved."

Jim Livingston, president of the Canadian Air Traffic Control Association (CATCA) said a strike vote is being conducted among his 2,200 members. He said he had no doubts the membership would support

Earliest strike Monday

the executive's call for a national strike.

Results of the strike vote would be known Saturday and air traffic could be brought to a halt not later than Monday afternoon, he said.

Treasury Board President Jean Chretien warned the controllers such a strike would be illegal and said the government "would act accordingly" if a strike were authorized.

The association members ratified a new contract with the government two weeks ago. But Livingston said last week's resignation by John Keenan as an inquiry commissioner into the safety aspects of bilingual air control changed terms of the agreement.

Keenan resigned after charges were made by French-speaking controllers in Quebec that he was biased because he once worked as an adviser to the Canadian Air Line Pilots Association, which is firmly opposed to extended use of French in Quebec airports.

Jean-Luc Patenaude, Quebec director of CATCA, said he was asking his members to boycott the strike vote. Quebec controllers will remain at work even if a national strike is called, he said.

He said Keenan would have been able to do a fine job as commissioner if he had a French language co-commissioner.

Ralph Goodale, parliamentary secretary for transport, said in the Commons the government is looking for a replacement for Keenan.

Livingston said in a statement that CATCA "finds it difficult to believe that any future commissioner could conduct an independent investigation if the government cannot guarantee freedom from political intimidation such as that experienced by Mr. Keenan."

The association's main demand is that the government postpone any further implementation of bilingual air traffic control "for the foreseeable future."

Rail tieup ruled out

OTTAWA (CP) — Chief rail union negotiator Dick Smith ruled out Tuesday the possibility of a country-wide rail strike and said representatives of 95,000 railway workers are willing to negotiate a contract settlement on the basis of a conciliation report.

Old age eliminates Mao's visitor list

TOKYO (AP) — Chairman Mao Tse-tung, 82, of China has stopped meeting important foreign visitors because of his advanced age, Kyodo news agency reported today.

The Japanese news agency, in a report from Peking, said the decision had been taken by the Chinese Communist party central committee and disclosed by a spokesman for the Chinese foreign ministry.

Guarantees erased, premiers off in huff

OTTAWA (CP) — The federal-provincial economic conference ended in bitterness and dismay Tuesday after the federal government said it will abolish a multi-million dollar program of transfer payments to the provinces despite opposition from all premiers.

Angry premiers headed home after the two-day closed meeting charging that Ottawa backed down on a long-standing promise by announcing an end to an $800-million program of revenue guarantees to protect the provinces from losses due to tax reform.

Confirmation of the federal plan came from Finance Minister Donald Macdonald during closing discussions Tuesday, causing what one premier said was an uproar in the meeting room.

William Davis, the normally placid premier of Ontario, told reporters he felt a combination of anger, frustration and disappointment over the federal move.

"The conference ended on a very unhappy note because of the federal action," British Columbia Premier William Bennett said.

The dispute erupted as Prime Minister Trudeau and the premiers neared the end of 12 hours of private talks over the two days on federal proposals to change the way the two levels of government pay for $10 billion a year in health, hospital and post-secondary education programs.

Discussions also covered another form of sharing the wealth, the $2.2-billion federal program of equalization payments to the poorer provinces — all but Ontario, Alberta and British Columbia — to compensate for their weaker tax-raising powers. Ottawa wants a new equalization formula, replacing one which expires next year, to limit growth in payments from year to year.

Trudeau defended the federal proposals under heavy opposition criticism later in the Commons. He said both opposition parties apparently wanted to let federal spending grow unchecked.

The premiers reported they were split along rich-poor lines over federal proposals to give the provinces greater taxing powers and responsibility for paying a greater share of health and post-secondary education costs.

Trudeau told reporters Ottawa was within its rights in deciding to end the program of revenue guarantees.

The premiers said they were dismayed by scrapping of the revenue guarantees. The four-year-old program, involving the transfer of about $800 million over the three years 1974-76, was established to give the provinces compensating payments to offset financial losses resulting from federal tax reforms in 1972.

The issue will be debated again next month at a federal-provincial finance ministers' meeting to discuss details of proposed changes in cost-sharing programs. Trudeau said he expects to hear more from the premiers when he next meets with them in the fall.

Continued on Page 2

Eaton grab foiled

TORONTO (CP) — Police, investigating reports of a prowler, surprised an armed man early Tuesday as he was kidnapping the 14-year-old daughter of John Craig Eaton, chairman of Eaton's of Canada Ltd.

Signy Eaton was being carried out of the house bound with tape when constables Shawn Clarke and David Linney arrived on the scene.

As the man turned a high-powered rifle towards the constables, the girl scrambled back into the house where her father and Mrs. Eaton had been tied with rope. No one was injured.

The constables refused to drop their revolvers and the man fled.

Police fired six shots at the intruder as the chase led through backyards and over fences in central Toronto.

Dozens of police were called in to comb the neighborhood and about an hour later a man was arrested.

Police said Ernest Caron, 46, had been charged with kidnapping.

They found several ransom notes in the house asking for large sums of money.

'Some will certainly hang'—PM

OTTAWA (CP) — If members of Parliament defeat a bill to abolish capital punishment, the deaths of those executed by the state will be on their consciences, Prime Minister Trudeau said Tuesday.

In an impassioned speech which could determine the outcome of the vote and the futures of 11 convicted killers now on death row, Trudeau said if the bill is defeated "some people will certainly hang."

"While members are free to vote as they wish, those who vote against the bill — for whatever reason — cannot escape their share of responsibility for the hangings which will take place if this bill is defeated."

The 27 members of the Trudeau cabinet are to vote for the bill, which includes — with few exceptions — mandatory 25-year minimum sentences for those convicted of premeditated murder.

But other members of the governing Liberal party have been directed to vote as their consciences dictate and a number of Liberal backbenchers have been wavering.

Larry Condon (L-Middlesex-London-Lambton) said Trudeau's speech was the "best I've heard since I've been in the House," but he said one speech was not going to change his retentionist position, decided after much thought.

David Collenette (L—York East), an abolitionist, was equally enthusiastic about the speech.

"I think it was fantastic. I think it had the effect of giving second thoughts not only to people who were wavering but to people who were for retention."

However, Conservative whip Steve Paproski disagreed. "I doubt very much it will change anybody's mind."

The prime minister's forceful speech came at a crucial time, after 69 of the 107 previous speakers in the Commons had opposed the bill. The June 22 vote on second reading — approval in principle — could go either way and the prime minister's appeal was expected to have some impact.

"I want to make it very clear that, if a majority of honorable members vote against abolition, some people are going to be hanged," Trudeau said.

"Their death would be a direct consequence of the negative decision made by this House on the bill," he told the Commons, which was less than half full when he spoke.

But the public galleries were full of young school children as the prime minister urged MPs to reject vengeance as a penal philosophy.

The law now provides for capital punishment for slayers of on-duty policemen and prison guards. But there have been no executions since 1962 and several killers have had their death sentences commuted.

Trudeau said of the 11 men now sentenced to death, "some have exhausted their rights of appeal and others have not."

"Therefore, while it is impossible to pre-judge how the cabinet will treat any individual case when the time comes to decide (whether to invoke the royal prerogative of mercy and commute a death sentence to life imprisonment), it is inevitable that the defeat of this bill will eventually place the hangman's noose around some person's neck."

Shortly before the prime minister spoke, Conservative Angus MacLean suggested some MPs might find it easier

Continued on Page 2

Inside

Two travel agents killed
—Page 12

Prowlers murder ambassador
—Page 52

Canada comes first in energy
—Page 37

	Page
Background	5
Bridge	41
Classified	39-49
Comics	35
Crossword	42
Editorial	4
Entertainment	22
Family	27-31
Finance	17, 18
King Fisherman	33
Marine Calendar	38
Names in the News	52
Provincial Court	32
Sports	19-21, 23, 24
Television	40

Syrian tanks near Israel

BEIRUT (UPI) — Syrian armored columns struck south Tuesday, extending their occupation of southern Lebanon to within 2½ miles of the Israeli frontier.

Even as the Syrian forces pushed further south, Arab League Secretary General Mahmoud Riad met outgoing Lebanese president Suleiman Franjieh and won his approval for a Pan-Arab peace-keeping force to replace the Syrian troops.

Dirty ticks threaten company

Colonist Wire Services

There were plenty of ticks — but no bomb.

The latest twist in the current rash of letter bombs in the U.S. was a letter received by a Denver insurance company, containing insects which, a message stated, were infected with numerous diseases.

Police scientists were studying the ticks Tuesday after the letter was handed over to authorities by Maurice Billion, district administrator for the Combined Insurance Co., of America.

"We thought it was one of those bomb letters," said Billion. "And so we called in the FBI and the Denver bomb squad.

"Since we handled the letter in the office, we went down to police headquarters to be fingerprinted today and that's when one of the FBI men found one of the ticks."

The letter said many of the ticks "are quite small, barely visible to the eye. You may assume you did not see all of them making their exit from this envelope."

It stated that the ticks were infected with diseases ranging from "simple staph type infections up to, and including rabies."

The insurance company's office in Worthington, Ohio, is one of more than a dozen firms which have received letter bombs in the last 48 hours.

FBI director Clarence Kelley said Tuesday in Washington that they were on a list of about 200 corporations which have received extortion demands for "millions of dollars" since last fall.

Kelley said the FBI has launched a nationwide "high priority" investigation into the source of the bombs, including one which injured four persons in New York Monday, in the hope of stopping "what could be a very bad and fearful situation."

The letters included photographs of individual corporation executives marked as targets.

Most of the extortion demands and letter bombs have been postmarked either from Atlanta, Tex., or Texarkana, Tex, Kelley said.

Displaying a replica of one of the letters, he said the explosives appeared to be "low order in nature."

BARRY KENNARD
2-6 pm C-FAX 1070

The Daily Colonist.
(ESTABLISHED 1858)

SAVE ON CAMPER RENTALS
peter pollen ford

Ferry traffic down by one-third

Traffic on the Swartz Bay-Tsawwassen run of B.C. Ferries has dropped about one-third and follows a general trend toward a slump in the tourist business on the Island.

Figures for the first 12 days of this month indicate a 33.98 per cent drop in vehicle traffic on the Swartz Bay-Tsawwassen ferry run.

Ken Stratford of the B.C. Ferries traffic department said the decline in passenger traffic on the run was about 15 per cent.

For the first 12 days of this month, the vehicle count was 29,186 compared with 44,213 for the same period last year.

Rates were doubled on June 1, making the cost of taking a car $10 and the cost for each passenger $4 each way.

Meanwhile, figures furnished by the ferry workers themselves show the Queen of Tsawwassen carrying fewer than 60 vehicles on each of four morning trips June 12.

Other figures concerning the Queen of Nanaimo indicate the vessel carried single loads ranging from 12 to 91 vehicles between June 8 and June 11.

The ferry workers said each ferry is capable of carrying about 200 vehicles.

Stratford said the threat of a strike by ferry workers at the beginning of the month resulted in traffic being down about 60 per cent.

David Hall research director for the provincial government's travel industry department, reported that the tourist industry in general is in a slump.

Although the number of people entering B.C. at border points rose slightly most of the other vital indicators showed a downward turn.

Travel industry figures for the first quarter of this year showed:

- 166,000 entered B.C. at border crossing points, up 1.3 per cent for the same period last year.
- 53,000 U.S. vehicles entered at border points, down 3.7 per cent from same period last year.
- 18,000 visitors entered from overseas, down .6 per cent from last year.
- All entries down 15-20 per cent this year in March because of Easter being in April compared with March of last year for Easter holidays.
- 1,692,000 ferry passenger loadings to the end of April, up 6.6 per cent from last year.
- 14.5 per cent increase in room sales this year. Hall said the figure is calculated from sales tax information which is confidential until tabled in the Legislature.
- 2.9 per cent decrease so far in the B.C. hotel occupancy rate, a five per cent decline in Vancouver. These figures were significant because the occupancy rate peaked in 1973 and the figures indicate a continuing slide in the hotel-motel business.
- 14.6 per cent increase in restaurant revenue and a 6.2 per cent increase in gasoline sales.
- Roger's Pass traffic down 9.5 per cent, indicating fewer vehicles using the B.C.-Alberta main crossing.

STIRRING UP A MAYORS' NEST

That's torn it, Starbuck

By HUBERT BEYER
Colonist Reporter

Starbuck has finally done it.

He got Victoria Mayor Michael Young mad, so mad that Young fired off a letter to the Victorian newspaper demanding a retraction and apology for remarks in one of Starbuck's latest columns.

The remarks to which Young objected dealt with land speculation. Among other things, Starbuck said that developers and even the "odd alderman" have bought property and made profits by having it rezoned.

Starbuck even hinted at developers manipulating municipal councils.

The mayor said Tuesday it was bad enough for elected officials to be ridiculed, but to be made out criminals was more than he could take.

Pollen

Young

"It's pretty serious to suggest that someone's fiddling around with the public purse," he said.

Starbuck's identity is supposed to be a very closely-guarded secret, but someone very close to him said Young's demand for an apology "has got to be absolutely crazy."

That reaction came from former mayor Peter Pollen, whose language bears a very close resemblance to Starbuck's.

In an interview from the Seattle Hilton Hotel, Starbuck — pardon, Pollen — said he would have a talk with Starbuck.

"But to my knowledge, poor old Starbuck doesn't even know who the mayor of Victoria is because he (the mayor) is so quiet," Pollen said.

He warned that until now, Starbuck hadn't stepped on anyone's toes.

"I'll tell you, he's a tiny little guy, but he's got some Irish in him and he can fight like hell," said Pollen.

The mayor's demand for a retraction, Pollen said, was proof "how silly our politicians are getting."

Pollen offered no comment on Starbuck's attempts to remain anonymous. Some years ago, when he was still mayor, Starbuck, or rather Pollen, accused editorial writers of being gutless crusaders hiding behind a cloak of anonymity.

Mount Stephen housing deal not dead—Curtis

By JIM HUME
Colonist Reporter

The provincial government hasn't given up on developing the Mount Stephen site in Victoria for moderate or affordable housing, Housing Minister Hugh Curtis said Tuesday night. (Earlier story on Page 34.)

Replying to a series of questions from Charles Barber (NDP—Victoria) since last Thursday, Curtis said his department still "seeks a thoughtful and productive response."

"We expect to see moderate or affordable housing built on this land at the earliest possible time. We welcome proposals for rental or ownership. We invite the Mount Stephen Co-op to submit its proposal, along with any others. And we shall then move with all possible speed to see this unfortunate and protracted matter resolved."

Curtis added that he would soon be announcing a program of providing land for affordable housing throughout the province with the Mount Stephen site and another site at Williams Lake at the top of the list.

The minister made no apologies for offering the land,

Curtis
. . . no complaints

bought from the city of Victoria for $190,000, for sale at an asking price of $600,000.

Barber had originally challenged Curtis to explain how he could justify a purchase at $190,000 (plus $10,000 for an extra lot the city didn't own) and a resale three years later at a $400,000 profit.

Barber also stated that he had been informed that Victoria city council was extremely unhappy with the resale price and felt it had been ripped off.

Outside the Legislature Curtis said he had received no complaints from Mayor Michael Young or any Victoria residents.

As to the $400,000 price increase, he said the price tag merely reflected the assessed value of the land.

"With respect to the increase in the cost of the land, I regret the escalation of the value in the more than three years since it was sold to the provincial government," he said. "However, surely all members of this house would agree that to sell it at far less than the present market value would confer an enormous windfall profit to the new owners. And we are not prepared to do that."

Curtis added that any revenue generated from the sale would "not go to consolidated revenue but into the department of housing revolving fund to provide more housing in the city of Victoria and elsewhere in British Columbia."

The minister also stated that at least two city aldermen — Alfred Hood and Murray Glazier — had been involved in recent months in discussions on the future of the Mount Stephen property.

"I understand that it was generally agreed at one meeting with the city that in order to avoid windfall profits the province would have to sell the land at close to market value," he said.

Curtis said it was regrettable that the controversy on the property had gone on so long, and firmly blamed the Mount Stephen Co-op group and its refusal to meet Central Mortgage and Housing Corp. density standards as the main cause.

He said he was sure the former NDP housing minister Lorne Nicolson would understand his feelings because he had wrestled with the Mount Stephen group for "far longer than I."

Nicolson, outside the house, had some advice for Curtis.

He suggested the housing department move ahead with the proposed housing project "with another group if Mount Stephen can't come up with a sensible proposal" or sell the land back to the city for $200,000 plus 10 per cent interest.

During his statement in the house, Curtis suggested the Mount Stephen group would have to change its tactics drastically if it wished to proceed with the development.

"This particular co-operative group has applied pressure tactics on the department of housing through two ministers, two governments. And I am not prepared to let the department continue to be exposed to this type of harassment."

The Mount Stephen group Monday demanded the resignation of George Chatterton, associate deputy minister of housing. The group claimed he had been deliberately stalled its project for the past three years.

Summer student aid snuffed for farming families

British Columbia refuses to help farmers "keep the money in the family" this year.

Allocating more than $650,000 for the third summer to get students onto B.C. farms, the provincial labor department has added one restriction to the program.

That restriction — forbidding farmers to hire their own student sons and daughters and recover half the worker's wages from the government — brought some angry responses from family farms but sets the record clear on the program's intent.

That intent is job creation for employment-hungry students.

Victoria spokesman Frieda Lockhart said Tuesday a large number of last year's 1,115 students hired were immediate family members in jobs that would have existed anyway.

"A lot of the farmers don't have much money, and they wanted to keep it in the family. But there was no guarantee the money was actually going to the child, and no guarantee the child actually earned that money."

The students only harm their future job chances by limiting their experience to their home farm, too, she said.

Subsidization is not the point of the scheme which is also extended to small businesses around the province.

"This program is not intended as a farm subsidy or income assurance program," co-ordinator Janice Cooper told a Richmond family objecting to the new rule.

That family was among those who phoned or wrote the department calling the recently-announced restriction a setback to the family farm concept.

Sidney horticulturist Konrad Welle likes the program that pays up to $1.75 an hour for the two students he has hired this year.

Welle is one of 23 farmers in the Victoria area approved for student hirings this year; 26 in the area were approved last year.

The more non-farmers introduced to the business of agriculture the better, he said.

Popularization of the realities of farm life help get rid of the general public's attitude that farmers do little work and get a lot of fresh air, he said.

Okanagan farmer Jody Sigal doesn't object to the program's new restriction but says the labor department should make it clear why some farms are accepted and others aren't.

She and others who applied were turned down without explanation, which was a disappointment for her and her husband in their first year of farming in B.C.

Now in Oyama located between Vernon and Kelowna, they moved from Ontario recently.

They regret that more students in the job-starved Okanagan can't find farm work.

Students approved this year number 870, at a government cost of $679,934 compared with $706,916 spent last year.

They will perform all kinds of work from milking cows to mending fences to cutting flowers.

Deadline for applications was last month.

Vintage building 'worth saving'

Victoria city council should withhold a demolition permit on an old building at 1302-04 Wharf Street, the city's housing committee recommended Tuesday.

The building is owned by Victoria developer Hans Hartwig who plans to build a 65-unit apartment complex for elderly people on the site.

Hartwig, who bought the property from Oakland Industries, claims the building is beyond repair, but the city's Heritage Advisory Committee says the building can still be restored.

The committee recommended in a report to the city that the facade be incorporated into any prospective development.

The city of Victoria Heritage Conservation Report of 1975 places construction of 1302-04 Wharf at about 1870, and says: "In scale and texture, these two buildings enhance and support the vintage flavor of Wharf Street. Traces of the original classical mouldings are still visible on 1302. Within the . . . arched openings of 1304, one can still see the iron shutters which were once a common feature of Wharf Street."

Social comment invades sci-fi

Coney
. . . successful winter

By ELEANOR BOYLE
Colonist Reporter

Sometime in the future a young girl trapped in a broken-down mine shafte panics . . . but rescue crews are not sent out immediately . . . until Ruth Villers' dollar worth is calculated from her file and compared with the cost of saving her life.

It's the way one fictitious society chose to solve a problem that had always troubled Victoria's Michael Coney: Where do rescue and government officials draw the line in efforts to save human life?

CANADA's most successful science fiction writer, Coney says this was his first good story idea that put him on the road to production of about 12 novels and 30 short stories.

Those writings won't help anyone prepare for the future.

Science fiction "isn't in the business of predicting," he said this week, and won't prepare readers for change as much as a book like Future Shock.

It will, however, provide both entertainment and escape.

CONEY swears science fiction's ability to take readers away from it all marks it as valid literature whose serious exponents spend much of their time apologizing for the kooks in their midst.

The problem is that sci-fi attracts fans a little like rock music groupies chasing their own fantasy.

Sci-fi fans often do their thing differently, however, dressing up at writers' conventions and forming groups like the North American west coast-based Society of Creative Anachronism whose members "dress up and fight each other with swords," Coney said.

SERIOUS writers think they're weird.

Writers do appreciate honest readers of the art form that is "based on the supposition things needn't be as they are now."

"You get away from the idea that everything needs to be exactly the way it is now. Science fiction lets you entertain and still make the reader think," he said.

Those thinking readers are a conservative bunch who, like romance novel and Agatha Christie enthusiasts, like their written adventures in recognizable form.

THIS IS possibly the reason that the only noticeable change in science fiction writing in the past decade — which Coney says was a move toward the probing of "inner" rather than "outer" space — didn't last long and has already faded.

The Western world's apparent move toward increased spiritualism didn't engulf sci-fi for long.

Social comment is becoming more marked as the literature moves away from green monster stories. But Coney likes those kinds of tales and says readers still devour them.

They also devour it at a younger age.

HIS publisher now wants Coney to aim his work at 17-year-olds, although the author would rather write for 'the ideal age" which happens to be his own age of 43.

Taking a sociological tack rather than a scientific one, Coney avoids the necessity of the kind of scientific knowledge injected into Arthur Clarke and Isaac Asimov works.

He keeps Safeway encyclopedias for when he gets stuck.

BORN in southwest England, he grew up there in a house with science fiction novels on every coffee table, with his mother "always reading the stuff." Coney lived in a countryside dotted with small towns of just the sort one could imagine might alone survive a world catastrophe.

They inspired English sci-fi writers to come up with frequent novels based on that theme, and Coney himself has produced "a couple of novels like that."

"But readers don't always like everything to happen on earth," he said, and his Brontomek which should be on the stands in England next month, takes those readers into quite another world.

CONEY has tried other kinds of writing, but found they didn't cater to his fascination with gadgets many science fiction writers share.

The writer who has "one of those riding lawn mowers I like to take apart" and two cars he also fiddles with, likes to be able to invent objects and situations in a story, and feels constrained describing mere reality.

A family man with two children, Coney believes science fiction writers as a group have unusually stable marriages. The reason? He suggests science fiction readers and writers have healthy outlets for fantasies they might otherwise transfer to their personal relations.

Carpenter vote adds to threat in construction

Positions continued to harden on B.C.'s uncertain construction front Tuesday with the disclosure that one of the major unions — the carpenters — had rejected a contract offer and conducted a strike vote.

Strike votes have been taken by a handful of other unions and two, the heat and frost insulators, and cement masons, served strike notice earlier but haven't acted on it. Sources said the strike notices were originally intended to serve as bargaining weapons.

The Construction Labor Relations Association, representing about 850 provincial contractors, is reported to have conducted a lockout vote.

A spokesman for the carpenters said the company-by-company strike vote hadn't been tabulated, but that the other vote showed the 29 construction locals had rejected the CLRA offer of an eight per cent wage increase by an 88 per cent margin.

The 20 unions involved in bargaining have reportedly been seeking total package increases of 14 to 15 per cent, but CLRA is said to be holding to the anti-inflation guidelines.

The carpenters say they represent 35 per cent of the on-site construction workers dealing with the industry. They say they are continuing to meet with CLRA in an attempt to avert a total shutdown.

Province-wide shutdowns have occurred in each of the last three bargaining years — 1970, 1972 and 1974.

The Victoria local of the carpenters is one of the largest involved in the two latest votes.

Early fishboats arrested at sea

Three Canadian boats were escorted into Port Renfrew Tuesday where their coho hauls were seized by federal fisheries officers who allege the fish were caught before the season opener the previous day.

The skippers will be charged in Victoria provincial court with violation of fisheries laws, according to a Victoria department spokesman who did not have names of the vessels or owners.

"They will be charged. They did have coho in their possession," he said.

The patrol vessel Atlin Post made the arrests Monday about 80 miles off the west coast of Vancouver Island and 40 miles from the U.S. border, he said.

Skippering the Atlin Post was Capt. Bob Walker.

The coho season opened a few hours later at midnight.

Injured rider remains in coma

A Victoria area woman injured Sunday when she fell from her horse was still in a coma Tuesday night in fair condition in Royal Jubilee Hospital.

Ruth Barnes, 23, of Munns Road, was under observation and her condition had not deteriorated, a hospital spokesman said.

She had been riding in the 4900-block Prospect Lake Road at 10 a.m. Sunday when her horse was frightened by a barking dog.

Knocked unconscious when the horse stumbled and fell, Ms. Barnes was rushed to hospital along with a companion rider who was treated and released for minor injuries.

Woman injured in car crash

A 24-year-old Brentwood Bay woman was treated and released from Victoria General Hospital Tuesday evening after the car she was driving collided with another vehicle on the Pat Bay Highway in Saanich.

Donna Lee Sauve, 7240 Kristin Place, suffered minor facial injuries, according to police.

Driver of the other vehicle was Ib Hansen, 1871 Hillcrest, Saanich, who received no injuries.

Police probe break-in

Victoria police attended a possible drug break-in scene at 1105 Pandora Tuesday night after reports that the Medical Arts Building there had been unlawfully entered.

No details were available at press time. The break-in was alleged to have occurred about 11:30 p.m.

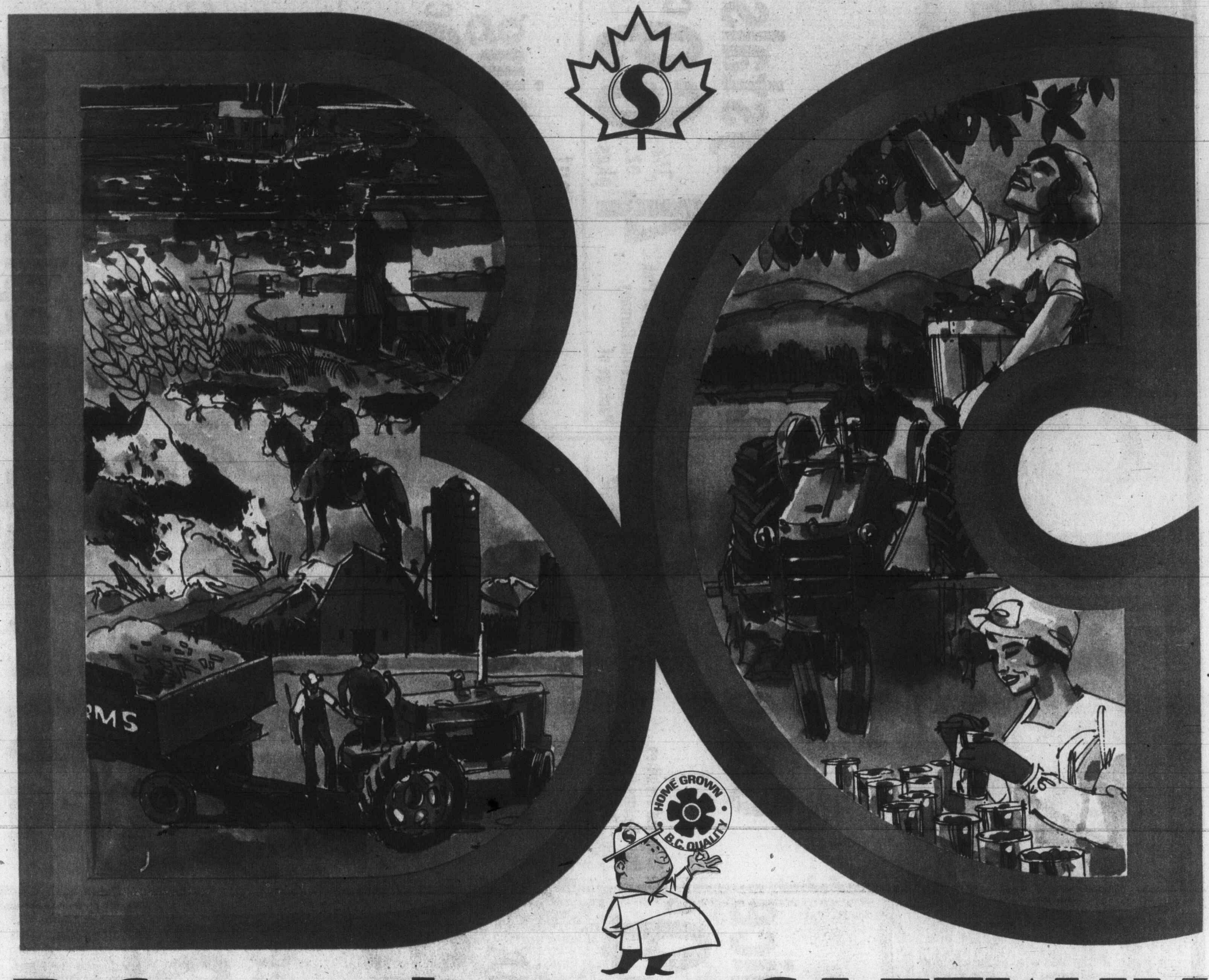

B.C. products at SAFEWAY

It is always Safeway's policy to support local growers, producers and manufacturers whenever and wherever possible. Safeway features a wide variety of fresh and processed fruits, vegetables and dairy products grown and produced in the rich fertile valleys of British Columbia.

B.C.'s famous fishing industry is represented with a good selection of fresh, frozen and canned seafoods. The forest industry is represented in the majority of paper products which are displayed. . .and in much of the wrapping and packaging material used by manufacturers and at store level.

In addition, support is given to local and national companies with plants in B.C., which process and pack quality items made from both local and imported products.

When you support these "Grown and Made in B.C. Products" you know you are supporting B.C.'s economy.

Buy B.C. Products at Safeway and Support British Columbia Payrolls.

Royal City Cream Corn

Fancy Quality.

Packed in New Westminster. 14 fl. oz. Tin . . . . **2 for 89c**

Cloverleaf Pink Salmon

Canned in Steveston.

For Sandwiches or Add to Salads. 7¾-oz. tin. **89c**

Garibaldi Macaroni Dinner

With Tasty Cheese Sauce.

Packed in Vancouver. 7¼-oz. Pkg. . . **5 for $1.00**

Prices Effective **Wednesday to Saturday, June 16, 17, 18, 19**

In Your Friendly, Courteous Victoria and Sidney Regular Safeway Stores.

SALES IN RETAIL QUANTITIES ONLY.

SAFEWAY

CANADA SAFEWAY LIMITED

VERNON INTERIOR PRINTERS LTD.

Lucerne

Coffee Ice Cream

Tasty Lucerne Ice Cream with Delicate Coffee Flavour. . . . . **3 pt. ctn. $1.19**

Town House

Grapefruit Juice

Packed in Sarnia. From Concentrate. Natural or Sweetened. 48 fl. oz. Tin. . . . . **59¢**

Mrs. Wright's

Cake Mixes

Assorted Varieties. Manufactured on Annacis Island. 19-oz. Package. . . . . **65¢**

Empress

Flavour Crystals

Orange, Grape or Lemonade, Reg. or Pink. Produced in Burnaby. Package of. . . . . **4 3¼ oz. pkgs. 69¢**

Lucerne Deluxe

Ice Cream

Made in Vancouver. 1-Litre Plastic Tub. **99¢** 2-Litre Plastic Tub. . . **$1.85**

Snackery

Pancake Mix

Regular or Buttermilk. Produced in Richmond. . . . . **2 lb. pkg. 83¢**

Lucerne

Cottage Cheese

Large Curd, Small Curd or 2%. Manufactured in Burnaby. 1 kg. Carton. **$1.29**

Piedmont

Salad Dressing

Manufactured in Vancouver. 32 fl. oz. Jar. . . . . **99¢**

Empress

Raspberry Jam

Packed in Burnaby. 24 fl. oz. Tin. **$1.29**

Edwards

Fresh Coffee

Drip, Regular, or Electric Perc. Packed in Vancouver. **2 lb. tin $3.29**

Mom's

Margarine

Produced on Annacis Island. . . . . **3 lb. pkg. $1.29**

Dare

Sweet Biscuits

*Peanut Butter Chip
*Chocolate Chip *Fudge Chip
*Vanilla Fudge.
Baked in Surrey. Minimum 14-oz. Pkg. . . . **99¢**

Noca

Cheddar Cheese

Regular

Crunchy Granola

Brentwood

Sliced Peaches

Town House

Apple Sauce

Produced in Salmon Arm. Packed in Vernon. Mild, Medium or Old. Random Cuts. ..... **10%** Off Reg. Price

Cheese Slicer Made in B.C. $1.99

or Honey & Almond or Nutty. Packed in Langley ..... **3 lb. bag $1.99**

Halves. Standard Quality. Canned in Summerland. 14 fl. oz. Tin. ..... **2 for 69¢**

Fancy. Canned in Summerland. 14 fl. oz. Tin. ..... **3 for $1.00**

Bel-air

Green Peas

Fancy Quality. Frozen. Packed in Clearbrook. ..... **2 lb. pkg. 75¢**

Captain's Choice Cod

Fish & Chips

Frozen. Packed in Vancouver. 20-oz. Package ..... **95¢**

Sun-Rype Orange or Red Label Apple

Juices or Nectars

Assorted. Canned in Kelowna. Case of ... **24 5½ fl. oz. tins $3.79**

Pacific Instant

Skim Milk

Powder. Packed in Sardis. ..... **5 lb. bag $3.63**

Winston House

White Vinegar

Produced on Annacis Island. 40 fl. oz. Jug. ..... **49¢**

Kitchen Craft

Garbage Bags

Manufactured in Richmond. Package of . **20 26"x36" size $1.45**

Cashmere

Bathroom Tissue

White, Pink or Yellow. Produced in New Westminster. One-Ply. Package of. ..... **6 rolls $1.19**

Husky

Dog Food

Canned in Richmond. 25½-oz. Tin. ..... **3 for 89¢**

Brentwood

Apricot Halves

Canned in Summerland. 14 fl. oz. Tin. ..... **2 for 79¢**

Edwards

Fresh Coffee

Extra Fine Grind. Packed in Vancouver. 1-lb. Tin. **$1.99**

Fresh

Cracked Wheat Loaf

Sliced. Made in Vancouver. 24-oz. Package. ... **49¢**

Tea Buns

Made in Vancouver. Pkg. of . **8 buns 69¢**

Berry Cups

Pkg. of 6. ..... **69¢**

Corn Meal Bread

Mother Hubbard. Kinderlin Richmond. 14-oz. Loaf. ..... **45¢**

Kraft

Mayonnaise

Manufactured in Vancouver. 24 fl. oz. Jar. **$1.15**

Refreshing

Pepsi-Cola

Produced in Vancouver. 26 fl. oz. Bottle ..... **47¢** PLUS BOTTLE DEPOSIT

Nalley's

Lumberjack Syrup

Produced in Vancouver. 32-oz. Bottle. **$1.09**

Puritan

Assorted Stews

Beef or Irish, Frontier Dinner or Meat Balls & Gravy. Packed in Vancouver. 24-oz. Tin. . **95¢**

Delta

Long Grain Rice

Milled and Packed in Richmond. ..... **4 lb. box $1.69**

V.I.P.

Soap Granules

Manufactured in Victoria. ..... **5 lb. bag $1.99**

Unbleached White

Rogers Flour

Or 100% Whole Wheat. Processed In Salmon Arm. . . **10 kg. bag $3.79**

Diamond Ville

No. 1 Honey

Unpasteurized. Produced in Merritt. 2-lb. Container. **$2.03**

Consumer Glass

Wide Mouth Jars

Manufactured in Vancouver. Pints Box of 12 **$3.85** Quarts Box of 12 **$4.49**

Magic 3

Cleaning Aid

Produced in Vancouver. 32 fl. oz. **$1.89**

You Can Be Sure It's Good . . . If It's Produced in B.C.

Prices Effective **Wednesday to Saturday June 16th to 19th**

In Your Friendly, Courteous Victoria and Sidney Regular Safeway Stores.

SALES IN RETAIL QUANTITIES ONLY.

©Copyright 1960 Canada Safeway Limited

SAFEWAY

CANADA SAFEWAY LIMITED

Safeway's (the) place to buy...

Safeway Superb Beef

Standing Rib Roast

1st Five Ribs.
A Treat for Father's Day.
Canada Grade. . . . . A lb. $1.69

Boneless Hams Fletcher's SmokeHouse. Ready to Eat. Cry-o-Vac Pieces. . . . . lb. $2.39

Frying Chicken Breasts Frozen. Tray Pack. . lb. $1.39

Luncheon Meat Schneider's. All Beef. 6-oz. Pkg. . . 29¢ Case of 12 $3.39

Sliced Cooked Ham Safeway. Brand. 6-oz. Pkg. $1.19

Economy Frozen
Sausage
BEEF. Random Weights and 1-lb. Pkg. . . . . lb. 99¢
BREAKFAST. Random Weights and 1-lb. Pkg. . . lb. $1.19
PURE PORK. Random Weights and 1-lb. Pkg. . lb. $1.29

Sliced Side Bacon
Good Breakfast. Regular or Thick Sliced. 1-lb. Pkg. . $1.79
Safeway Brand. Regular or Thick Sliced. 1-lb. Pkg. $1.89

Bel-air Frozen Pizzas
Pepperoni & Cheese. 21-oz. Pkg. . . $1.89
Deluxe. 23-oz. Pkg. . . $1.99
Snackery Fresh Pizza 12" Size. 24-oz. Pkg. $1.99

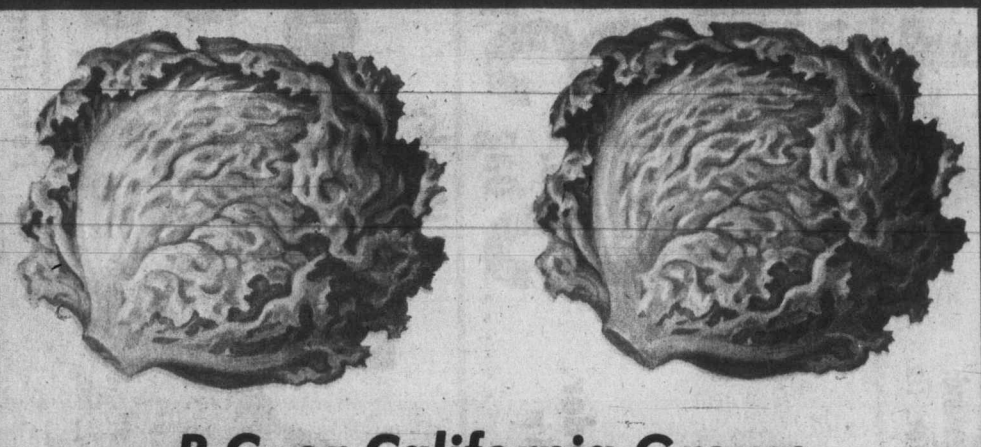

B.C. or California Grown

Fresh Head Lettuce

Toss a Salad. For new Interest, Toss a New Vegetable, One You Haven't Used Before into Your Salad. Canada No. 2 Grade. . . . . Each 29¢

Bok Choy Or Sui Choy. B.C. Grown. . . . . lb. 29¢

Variety Lettuce Red, Endive, Romaine, Butter. Each. . . . . 29¢

Green Onions Or Radishes. B.C. Grown. . . . . 2 bnchs. 29¢

Mushrooms B.C. Grown. White or Brown. A Must with Steak. . . . . lb. 99¢

Tomatoes
B.C. Hothouse. Medium, Large or Extra Large. Canada No. 1 . lb. 59¢

Bulk Bean Sprouts B.C. Grown. . . . . lb. 45¢
Bunch Beets B.C. Grown. Bunch . . . . . 33¢

B.C. Extra Fancy Apples
NEWTOWN. Size 150's. . . . . 5 lbs. $1.00
WINESAP. EACH. . . . . 3 lb. cello 59¢

Potting Soil
2.5 Quart Bag. . . . . 55¢
5-Quart Bag. . . . . 89¢

Health and Beauty Aids & NON-FOODS at SAFEWAY

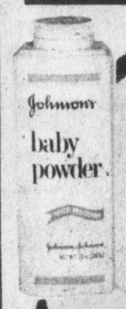

Johnson & Johnson
Baby Powder
For Soft, Smooth Skin
14-oz. Plastic.
$1.29

Ban
Basic Deodorant
Scented or Unscented.
Non-Aerosol Spray.
100 ml. $1.99

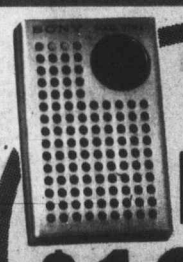

Sony
Transistor Radios
Each. $10.95
BATTERIES NOT INCLUDED

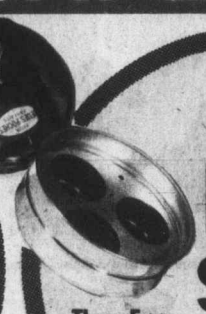

Egg Poacher
Three Egg Size. Each. . . . $3.69
Single Cup Each 99¢

Colgate Toothpaste Regular or Winter Fresh. 50 ml. Tube . . . . . 69¢

Breck Shampoo Oily, Regular or Dry. 400 ml. Size. $1.99

Plastic Strips
BAND-AIDS. Johnson & Johnson. Package of 25. . . . . 63¢
Variety Pack Of 100. . . . . $1.89

Hair Dressing Brylcreem. 4½-oz. Tube. $1.25

Deodorant Soap Zest. Two Bath Size Bars, Banded. . . . . 77¢

Sanitary Napkins Kotex. Regular. Box of 48. . . . . $3.29

Food Tongs Or Ice Tongs. Levco Brand. . . Each 79¢

Dust Pan Set With Brush. Plastic. . . . . set $1.57

Plastic Stacking
Vegetable Bins
Tucker. Each. $1.45

Berl Brand
Spree Pens
Tungsten Tipped. Each. . . . 89¢

Colorful
Feather Duster
For Camping, Etc. Each. . . $1.29

SAFEWAY
CANADA SAFEWAY LIMITED

Sears

SHOPPER STOPPERS

Shop 9:30 a.m. Wednesday, June 16 through 5:30 p.m. Saturday, June 19 while quantities last.

Father's Day is June 20th

Men's lined nylon squall jacket

10.99

1a. Keep warm and dry during summer showers with this nylon squall jacket: Navy, Red, Royal, Green. 36-46.
45R 000 700 Reg. $15.

Sears: Men's Dress Wear (45) 24 Hour Teleshop

Craftsman 2-speed sabre saw

19.97

1b. Maximum 1/6 hp. 2600 and 3200 spm. Base tilts 45°. Sleeve bearings. Sawdust blower. A great gift idea!
09R 023 328. Reg. 24.98.

Sears: Hardware (9) 24 Hour Teleshop

Print knit shirts in smart shades

8.97

1c. Two exciting prints in 100% Arnel triacetate. Blue, Brown or Green accent colors. S,M,L,XL.
33R 033 405 Reg. 10.99.

Sears: Men's Furnishings (33) 24 Hour Teleshop

Car stereo cassette player

34.97

1d. Slide volume, tone and balance controls. 12-volt, negative ground. Incl. mounting bracket, instructions.
28R 026 701 Reg. 49.98.

Sears: Auto Accessories (28) Phone Enquiries

Save $10. CB radio

139.98

1e. 23 channel, 100% solid state, with squelch control, plug-in microphone, full legal transmit power.
28R 025 301 Reg. 149.98. Save $10.

Sears: Auto Accessories (28) Phone Enquiries

ADVERTISING ERRORS. We aim for the utmost accuracy in our advertising, but the occasional error can occur. Any error will be corrected as soon as it is recognized and customers ordering merchandise so affected, will be advised immediately of correction.

OUT OF STOCK MERCHANDISE. We make every reasonable effort to ensure that all merchandise is available at the time of advertising. We regret that due to unforseen shortages, we may occasionally be unable to fill your order.

Simpsons-Sears Ltd.

Sears

SHOPPER

Shop 9:30 a.m. Wednesday, June 16 through 5:30 p.m. Saturday, June 19. While quantities last.

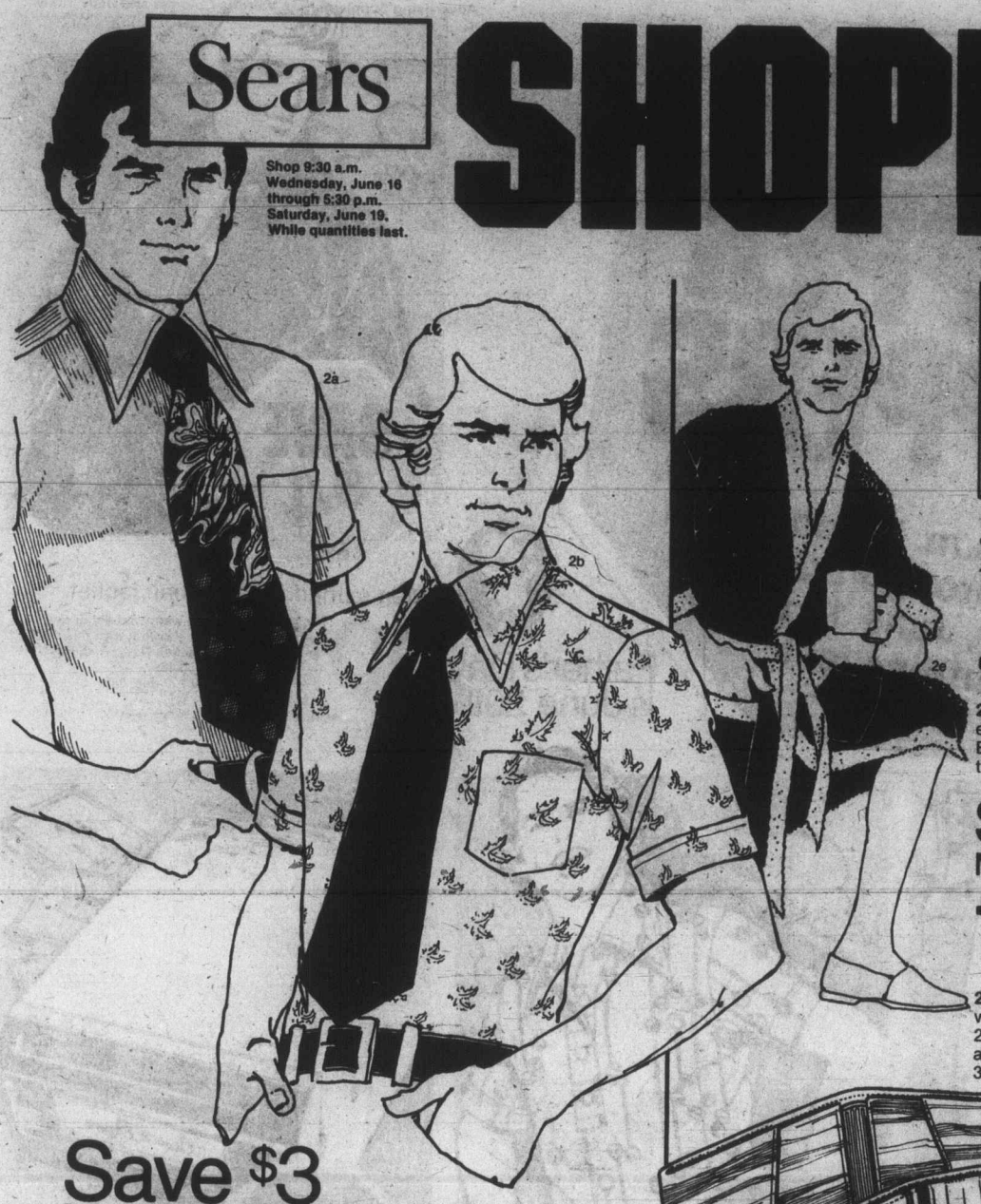

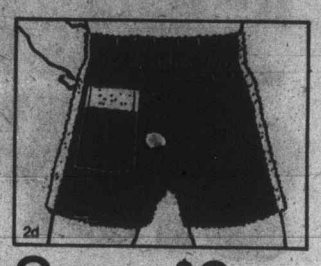

Save $2
100% cotton terry shorts

4.97 Reg. 6.99

2d. Machine wash-dryable. ½ boxer elastic waistband. Blue, White, Bronze, Orange with smart contrast trim. Waist sizes 32-44. 33R 041 066.

Save $2
Men's terry judo robe

12.97 Reg. 14.99

2e. 100% cotton terry...machine wash, hang to dry. One size fits all. 2 pockets, self sash. Trim on pockets and collar. Bronze, Blue, White. 33R 041 028.

Save $3
Men's cool, short sleeve shirt

5.99 Reg. 8.99

2a. Canadian made from polyester and cotton. Very cool and comfortable. Machine wash and dry. Perma-Prest—very little ironing. White, Blue, Maize and Mint. Full and half collar sizes 14 to 18. 33R 024 260.

Save $3
Men's short sleeve dress shirt

6.99 Reg. 9.99

2b. Perma-Prest polyester and cotton. Machine wash and dry. Little ironing. Fashion leaf print on light ground. Inside collar contrast solid. Ideal dress or sport shirt. Full and half neck 14½-17. 33R 024 607.

Save $2
100% polyester ties in a wide assortment of colors

2.97 Reg. 4.99

2c. All polyester ties at a hard to beat price. Choose a couple for Dad! We've got solids and intricate prints. Hurry! 337 463 515.

Fine cowhide leather billfolds

Your Choice **5.97**

Executive billfold
2f. Slim style—fits easily into pockets. Cowhide leather. Black or Brown. 33R 073 347. **ea. 5.97**

Men's credit card envoy
2h. Removable 8-view photo/card case. 6 credit card pockets, cowhide leather. Black, Brown. 33R 073 348. . . . **ea. 5.97**

Men's tri-fold wallet
2g. Credit card pocket, 12 photo section. Cowhide leather. Black, Brown. Currency pocket. 33R 073 341. . . . . **ea. 5.97**

STOPPERS

Father's Day is June 20th

Save $2

Short sleeve cotton knit shirt

7.97

Reg. 9.99

3a. Machine wash and dry. Crew neck styling. Street scene screen printed on front. Contrast print on back. Powder and navy or Beige and Brown. Sizes 36 to 46. 337 438 406.

Save $1

Perma Prest sport shirts

4.99

Reg. 5.99

3b. Polyester/cotton. Floral pattern on tinted ground. Assorted colors. Sizes S-XL. **3bb.** Polyester/cotton print check pattern on White. Asst. colors. Sizes S-XL. 337 428 002/3.

Great-looking knit shirts... a handsome idea for Dad.

Your choice! 1 price **8.97** Reg. 10.99 each

3c. 100% Arnel® triacetate print knit design. 4 button placket front. Brown, Navy, Green on White ground. Sizes 36(fits 34-36), 40(fits 38-40), 44(fits 42-44), 46(fits 46). 337 433 405.

3d. 100% polyester. Machine wash/dry. All over waffle knit design. 4 button placket front, pointed collar. White, Powder, Beige, Yellow. Sizes 36(34-36), 40(38-40), 44(42-44), 46(46). 337 433 403.

3e. 100% Arnel® triacetate. Machine wash. 4 button placket front. Chest pocket. Dark ground. Navy, Black, Brown. Sizes 36(34-36), 40(38-40), 44(42-44), 46(46), 337 433 404.

Sears: Men's Furnishings (33) 24 Hour Teleshop

Sears **SHOPPER**

Denim-look suit for in-step leisure fashion

29.99 2-piece

4a. An extremely affordable price to pay for one of the top fashion looks around today. It's great because the leisure suit is stylishly casual and so comfortable. Styled with 4 button front, 2 upper patch and horizontal welt pockets. Shirt style laydown collar and cuffs. Stitched edges. 100% brushed cotton in Denim Blue, Beige, Green. Sizes 36 to 46.
45R 009 135.

Father's Day is June 20th

Shop 9:30 a.m. Wednesday, June 16 through 5:30 p.m. Saturday while quantities last.

Sears: The Men's Store (45) 24 Hour Teleshop

STOPPERS

Father's Day is June 20th

Save on jacket-and-jean set for Dad's Day!

24.98 Reg. 29.98

5a. Stylish comfort for Dad. 100% brushed cotton . . . faded for the newest look. Shirt style jacket has dome closing front, 2 chest pockets. Even chest sizes 36 to 46. In summery shades of Blue and Beige. 41R 012 559. Reg. sep. 17.99 **Now 14.99** Jean with flare leg, 2 scoop front and 2 back patch pockets. Even waist sizes 28 to 40. In Blue or Beige. 41R 011 951. Reg. sep. 11.99 **Now 9.99.** (Jacket and jean may not be an exact match due to the bleach out look of the fabric).

Sears has the jeans for Dad! Vests and jackets too! Come in and select from famous name brands.

Use your Sears All-Purpose Account.

Sears: Men's Casual Shop (41) 24 Hour Teleshop

Sears

SHOPPER

Shop 9:30 a.m. Wednesday, June 16
through 5:30 p.m. Saturday, June 19
while quantities last.

Save on Black onyx initial ring

36.66 Reg. $55

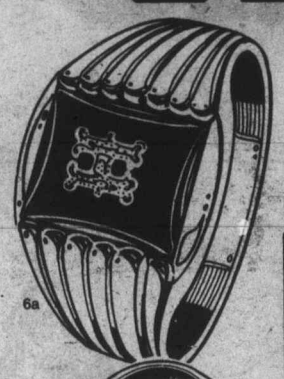

6a. Striking Black onyx initial ring for Dad. Set in 10K Yellow gold with matching initial. 04R 031 127.

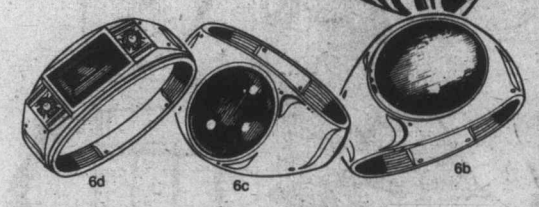

Choose one of these 10K gold rings for Dad and save 1/3 off the regular price!

6b. Genuine tiger eye. 04R 031 146. Was $82 now just 54.66
6c. Synthetic Blue sapphire. 04R 031 165 Was $74 now 49.33
6d. Synthetic ruby with two spinels. 04R 031 162 $72 now $48

$3 off pendulum alarm clock!

14.97 Reg. 17.99

6e. Attractive pendulum alarm clock has spun gold color dial; Black numerals and hands. Loud buzzer alarm. One year replacement warranty. Measures 5-3/8 x 4¼" wide. 04R 056 007.

Tradition chronograph for divers

68.99

6h. 17-jewel movement. Incabloc shock-protected. Moveable elapsed time ring: luminous hands, markers: tachymeter ring. Smokey color dial. Waterproof tested to 100' depth. Chrome-plated top case. Dark Blue strap. 04R 010 507.

Low-priced kitchen clock

9.99

6f. Large easy-to-read dial. Sweep second hand. Green or Red. 8" square. 04R 058 009.

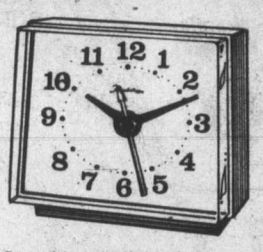

Save $1 on budget alarm

5.99 Reg. 6.99

6g. Brown plastic case. Sweep second hand. All-electric. One year replacement warranty. 04R 056 000.

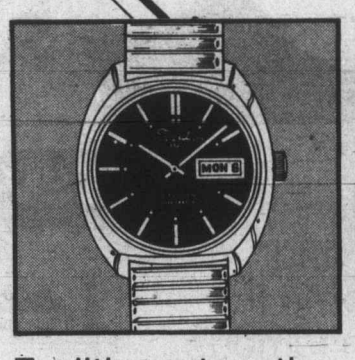

Tradition automatic

39.99

6k. Automatic winding; day-date feature. Shock resistant. Brown tone dial, luminous hands. Water-resistant Yellow gold color top case. 04R 010 509.

Diver's Tradition

29.99

6m. 17-jewel. Calendar feature. Luminous. Incabloc shockprotected. Elapsed time ring. Waterproof tested to 100' depth, Chrome-plated top case. 04R 010 510.

Buy your Canadian Olympic Coins at Sears today.

Sears: Jewellery (4) 24 Hour Teleshop

STOPPERS

Father's Day is June 20th

Repeat offer of an outstanding value! 4-function quartz watch

29.97 each

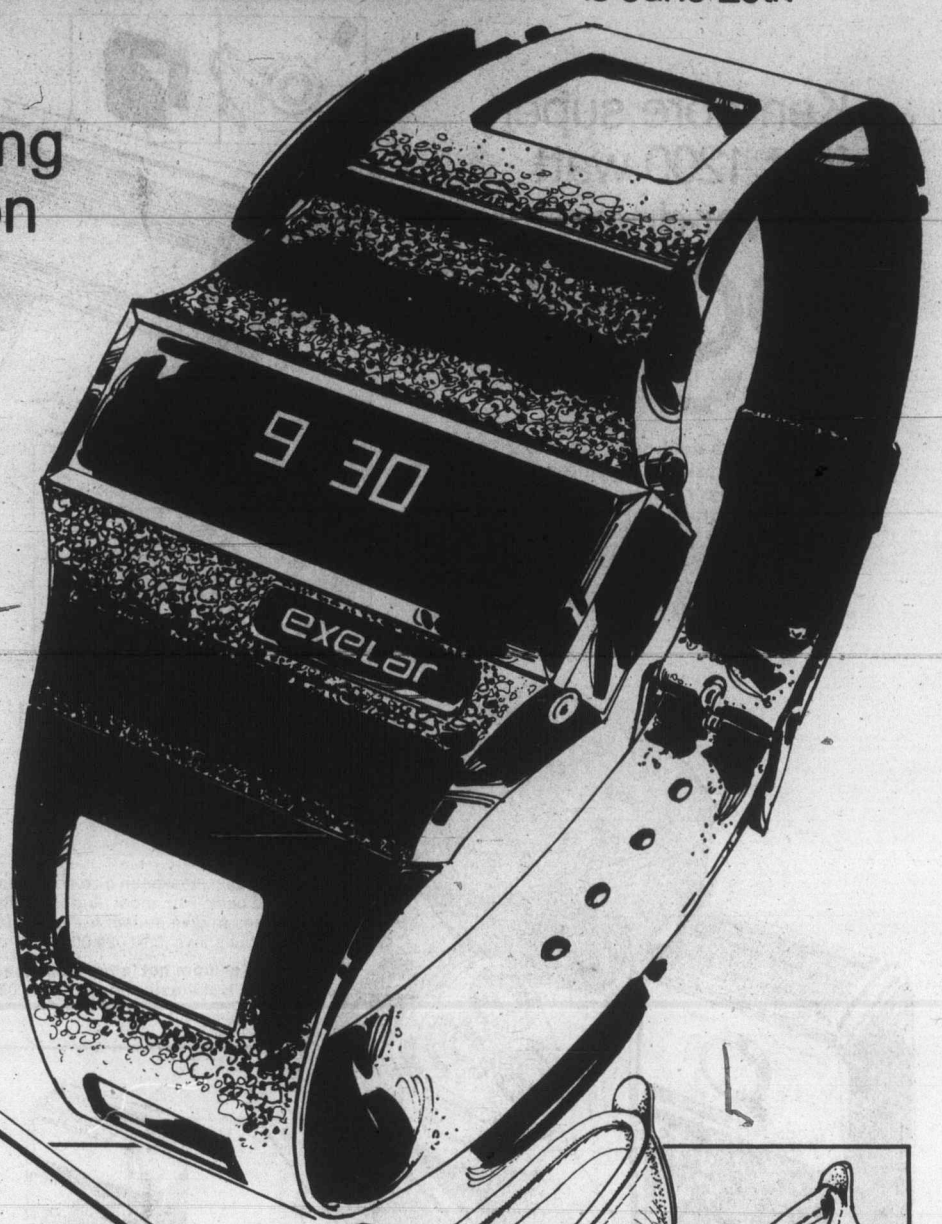

7a. Trust Sears to come up with one of the finest values you've seen in a long time! Here's one of the newest time-pieces on the market and it's yours for a fraction of what you'd expect to pay. Our L.E.D. (Light Emitting Diode) quartz watch is a 4 function model: at the touch of a button you see hours and minutes. Hold and seconds will show. Push Twice and the day of the month appears. Handsome Black plastic contoured case is water resistant. Matching strap. 04R 013 020.

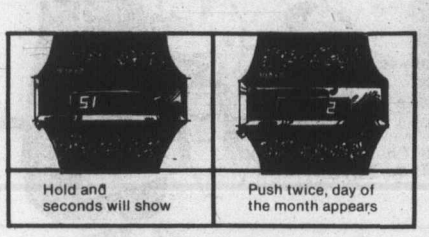

Sears: Jewellery (4) 24 Hour Teleshop

Save $3

Put Dad's feet in comfy leather slippers

Your Choice **7.97** Reg. 10.99

7b. Glove-soft, full-grain smooth leather slipper with plain vamp, padded outsole. Golden Tan. Full sizes 7-12; medium width. 67R 083 011

7c. Slip-on full-grain leather slipper with suede leather padded outsole; centre seam vamp. Tan. Full sizes 7-12; medium width. 67R 083 021.

Sears: Men's Shoes (67) 24 Hour Teleshop

Sears

SHOPPER

Shop 9:30 a.m. Wednesday, June 16 through 5:30 p.m. Saturday, June 19, while quantities last.

Kenmore super-fast 1200 watt blower-dryer

29.97

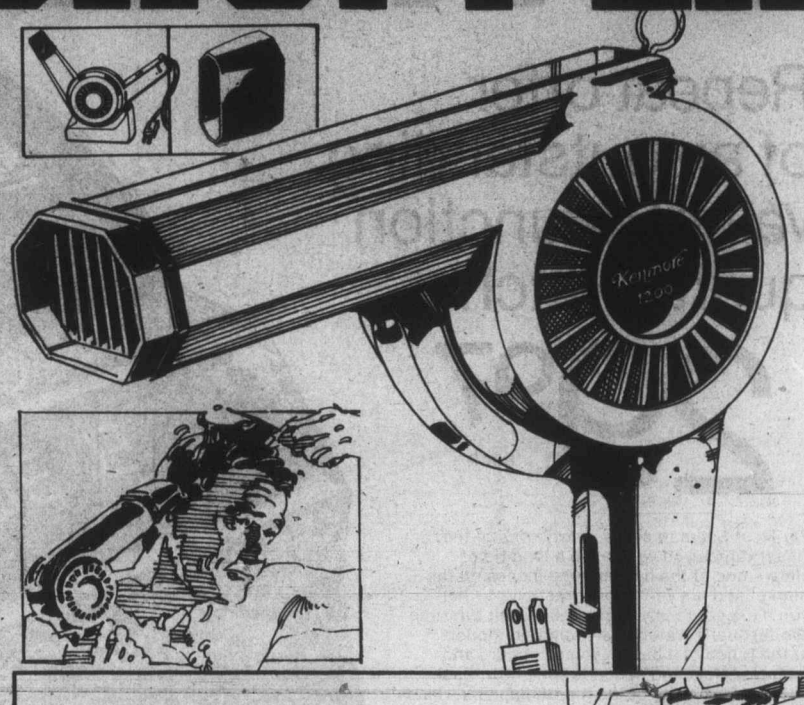

8a. Features 3 heat settings and 2 speeds to give you maximum drying-speed and air-flow for fast drying. A super blower-dryer with all the most needed features. Extra-wide nozzle, concentrator to direct air flow, table stand to free hands for styling. 1200 watt, 125 volt. Instructions included. 08R 059 277.

Sears 'Hot Head' lather dispenser

10.97

8aa. Cordless. New palm-size so it's easy to store and pack. Fits most aerosol shave cream cans to give instant hot lather for a comfortable shave. 08R 099 008.

8bb. Kenmore hot lather dispenser. As above. Not illustrated. 08R 099 007 . **ea. 16.97**

8d

Your Choice

21.97 each

Remington 'Mark III' shaver

8d. Three big shaving heads—micro-slot heads give a fast, clean shave. Comfort dial adjusts to 4 skin/beard types. Head pops up to trim. 120 V. 08R 096 713.

Philishave Super 90 TripleHead

8e. Three 90-slot floating rotating cutting heads for closer shaves. Pop-up trimmer; self-sharpening blades. 120/220 V. Travel case. 08R 096 681.

Excellent buys on Sears dual foil shavers

8f. Deluxe rechargeable has 52 twin edge Swedish steel cutters. Gives up to 7, 4 minute shaves on an overnight charge. Cord or cordless. 100 V. 08R 096 013. **29.97.**

Deluxe dual volt cord model. 110/220 V. 08R 096 012. . . **19.97**

Save $10 on a Kenmore 12-pce. Personal Groomer

8g. 12 piece set includes all he needs to trim hair, beard, moustache, sideburns. Electric clipper, blade guard, 2 combs, moustache brush, scissors, Kwik Trim, lubricating oil, cleaning brush, vinyl cape, inst. In a travel case. 110 V. 08R 098 727.
Reg. 26.98. . . . . **16.97**

STOPPERS

Father's Day is June 20th

Value! Ice bucket for Dad, the host!

8.97

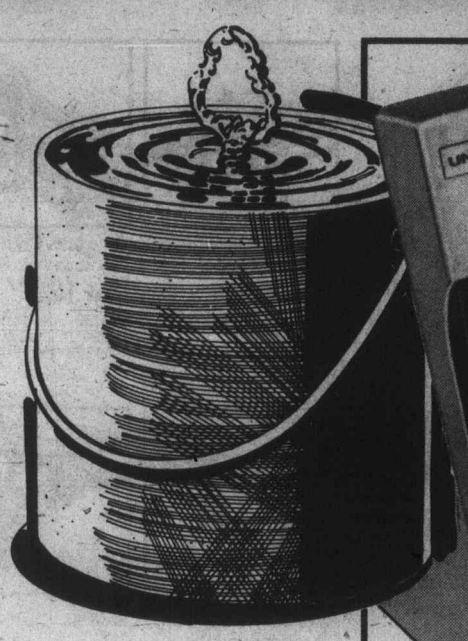

9a. Contemporary style with modern chrome-plated top and handle. Vinyl-covered bucket in Avocado color. Insulated bucket and cover. Stain-resistant. 21R 082 385.

Calculator has 3 slide rule functions

9b. 3 slide rule functions-square root (√), reciprocal (1/x), square (x^2). Automatic % key. Large 8-digitron display. Adds, subtracts, multiplies, divides. Does mixed and chain calculations. Operates off 2-penlight batteries (incl.) or AC adaptor sold below. 1-yr guarantee. 39R 041 352.
AC adaptor 39R 041 375. **4.99.**

13.99 with case

Sears exclusive! Calculator with memory

9c. Features one independent store-recall memory and % key for decimally correct calculations. Automatic constant, clear entry key, credit balance and a floating decimal. Operates off 9-volt battery (incl.) or AC adaptor. 1-yr. guarantee. 39R 041 305.
AC adaptor 39R 041 088. **3.99.**

8.99 each

Sears: Office Supplies (39) 24 Hour Teleshop

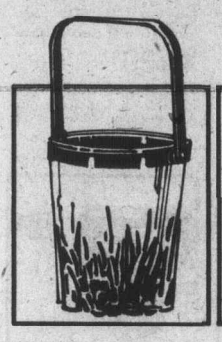

Lead crystal 'Gala' ice bucket

14.97

9d. 24% lead crystal with fold-down chrome handle and trim. 21R 088 306.

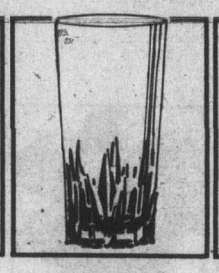

Set of six 12-oz. 'Gala' tumblers

11.97 set

9e. 24% lead crystal in 12-oz. tumbler size. Set of 6. 21R 088 304.

9-oz. Size Old-fashioneds

11.97 set

9f. 24% lead crystal. 9-oz. double old-fashioneds. Set of 6. 21R 088 305.

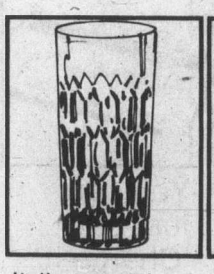

Italian crystal Hi-ball glasses

12.97 set

9g. 24% Italian lead crystal. 12-oz. size. Set of 6. 21R 088 307.

Old-fashioneds from Italy

12.97 set

9h. 24% lead crystal. Made in Italy. 9-oz. size. Set of 6. 21R 088 308.

Value! Handy 6-piece bar set

8.97

9j. Ice tong, double jigger, bar spoon, glass/chrome shaker. 217 482 387.

Sears: China (21) 24 Hour Teleshop

Save $2 Vinyl sport bag

9.97 Reg. 11.99

9k. Has shoe pocket; double stitches. Chestnut, Blk., Olive. 14R 053 495 C.

Save $5! Two-way carryall

17.97 Reg. 22.98

9m. Polyurethane. Loop handles; adj. shoulder strap. 6 pockets. Blk., Tan. 14R 053 204 C.

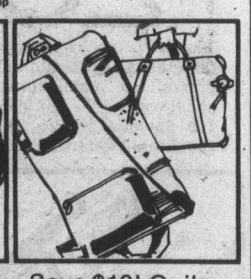

Save $10! Quik pak suit bag

19.97 Reg. 29.98

9n. Expanded vinyl. 2 hangers. Outside hang hook. Strong zip. Brown. 14R 053 193.

Sears: Luggage (14) 24 Hour Teleshop

Sears **SHOPPER**

Shop 9:30 a.m. Wednesday, June 16 through 5:30 p.m. Saturday, June 19 while quantities last.

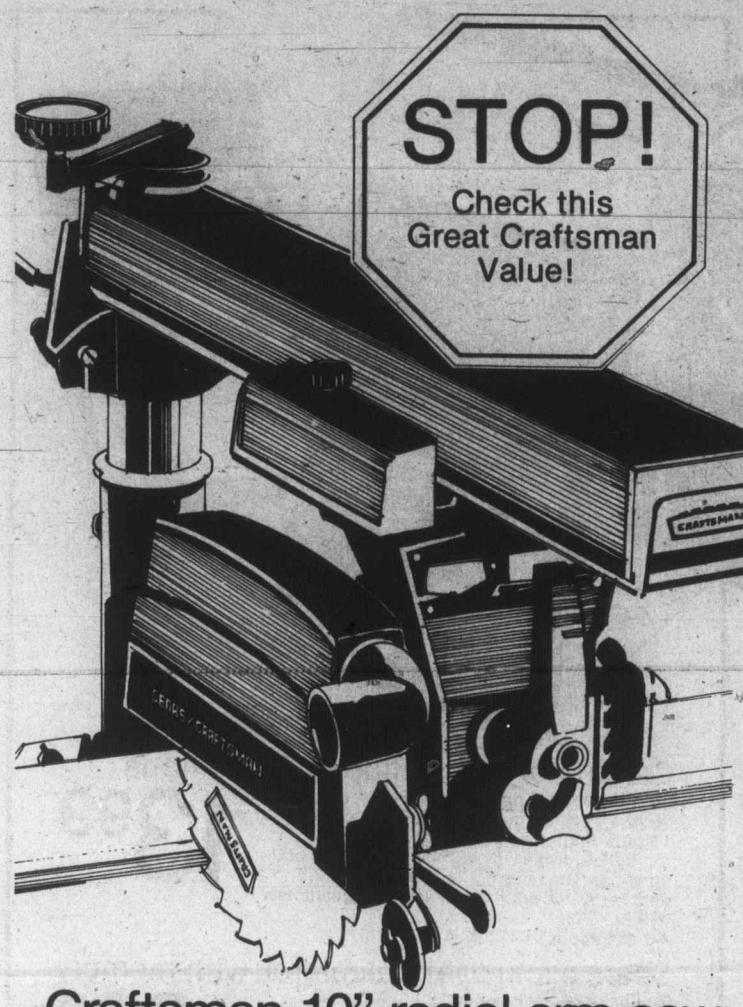

Craftsman 10" radial arm saw

$259

10a. Sears own Craftsman brand 10" light-duty saw. Motor develps max. 2-hp, features die-cast aluminum arm and column support. Gear-driven rear elevation control, manual blade rake. Maximum rip 24-1/8". Takes Craftsman accessories. 097 427 000. Not shown:
10b. Sawdust pickup. 09R 028 124. Reg. 41.98. ..... **ea. 34.97**
10c. Steel stand. 09R 027 540. Reg. 41.98. ..... **ea. 34.97**

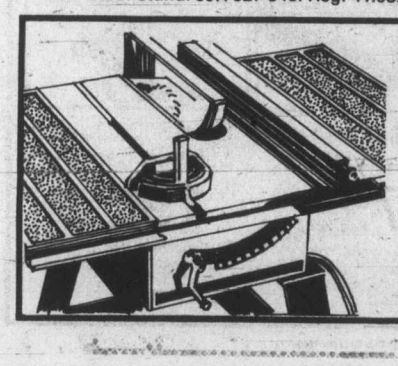

Craftsman 10" bench saw a super special buy!

Save $100 **299.97**

10d. Cuts 3-3/8" stock at 90°. Motor not incl. 097 427 181. Reg 399.98.
10e. Extension. Save $8. 097 427 164. Reg. 42.98. ..... **34.97**
10f. Stand. Save $7. 097 427 547. Reg. 41.98. **34.97**
10g. 1-hp motor. Save $7. 097.420 167. Reg. 66.97. ..... **59.97**

Save $40. Craftsman belt/disc sander
Reg. 259.97 **199.97**
10h. Over 100-sq. in. surface. 097 428 201.
10k. ½ hp. motor. 097 420 165.
Reg. 52.98. ..... **47.97**

Save $30. Craftsman dustless belt sander
Reg. 159.98 **129.97**
10m. Commercial 4" belt sander. Dev. max. 1½ hp. 1500 fpm. 097 424 365.

Save $40. Craftsman high-speed shaper
Reg. 299.98 **$259**
10n. Makes lovely edge designs. 097 428 204.
10p. ½-hp. motor. 097 420 165.
Reg. 52.98. ..... **47.97**

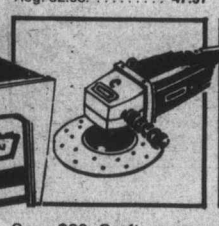

Save $30. Craftsman 7" sander-polisher
Reg. 169.98 **139.97**
10q. Motor develops maximum 1¼ hp. 2 speeds. 09R 024 331.

Save $5. Craftsman 3/8" vari-speed drill
Reg. 24.98 **19.97**
10s. Motor develops maximum 1/5 hp. Trigger lock. 09R 022 018.

Save $10. Craftsman vari-speed sabre saw
Reg. 49.98 **39.97**
10t. Motor develops maximum ¼ hp. 0 to 3600 spm. 09R 023 289.

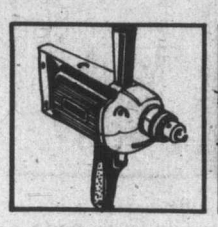

Save $20. Craftsman reversible ½" drill
Reg. 69.98 **49.97**
10u. Dev. max. 3/8 hp. Vari-speed. Double reduction gearing. 09R 022 004.

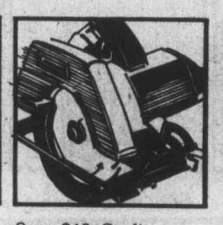

Save $10. Craftsman 7" circular saw
Reg. 59.98 **49.97**
10v. Dev. max. 1-2/3 hp. Ball-sleeve bearings. 09R 022 839

Save $10. Craftsman reversible 3/8" drill
Reg. 59.98 **49.97**
10w. Variable-speed. Dev. maximum 1/3 hp. 0-1200 rpm. 09R 022 064.

Save $20. Craftsman 1 hp. router
Reg. 99.98 **79.97**
10x. Dev. max. 1 hp. Built-in switch. Safety release. 09R 024 007.

Save $30. Craftsman 3/8" impact gun
Reg. 109.98 **79.97**
10y. Dev. max. 1/5 hp. To tighten, loosen screws, bolts. 09R 024 502.

You can just say 'Charge it'
. . . on your handy Sears All-Purpose Account.

Sears **CRAFTSMAN.**

Sears: Hardware (9) 24-Hour Teleshop

STOPPERS

Father's Day is June 20th

Save $4. Craftsman 6-piece wrench set

Reg. 20.49 **16.47**

11g. Combination wrenches. Sizes 7/16 to 3/4". Pouch. 09R 040 580.

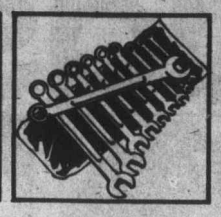

Save $5. Craftsman 10-pc. metric wrenches

Reg. 29.98 **24.97**

11h. Combination set of 10 wrenches (6-19 mm) and pouch. 09R 041 299.

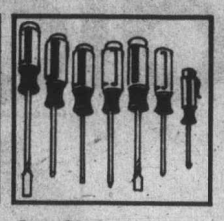

Save $3. Craftsman 7-pc. screwdriver set

Reg. 11.99 **8.97**

11j. Set includes 3 slotted, No. 1, No. 2 Phillips, No. 1, No. 2 Robertson. 098R 032 289

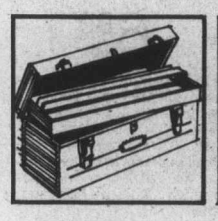

Save 80¢. Craftsman 10 x 7 x 7" tool box

Reg. 10.79 **9.97**

11k. Steel. Baked-on Grey finish. 09R 033 190.

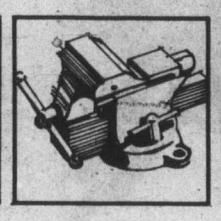

Save $4 on 3½" Companion vise

Reg. 17.99 **13.97**

11m. Quality vise opens to 3". Weighs 10 pounds. Value! 09R 046 407.

Save $2. Craftsman 18x8½x9½" tool box

Reg. 14.99 **12.97**

11n. Piano hinge, two hasps, tote tray. Grey. 09R 033 188

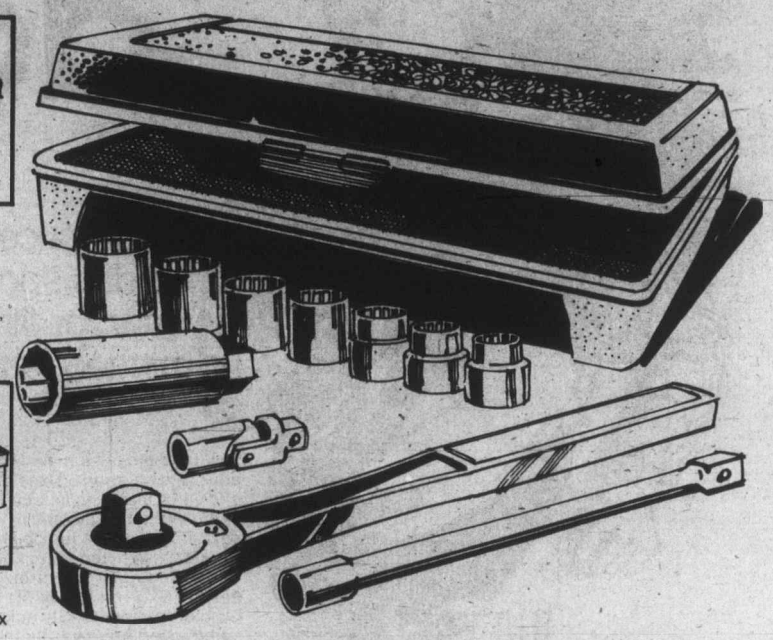

Craftsman 12-pc. socket set

29.97

11a. Craftsman 3/8" drive socket set includes seven sockets (3/8 to 3/4"), spark plug socket, 3" extension, universal joint, 3/8"-drive ratchet and box. 09R 044 616

11b. Metric 3/8" socket set (not shown). 11 pieces. 09R 041 428 Reg. 28.98 **25.97**

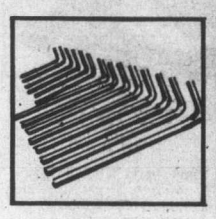

Value! Craftsman 14-pc. hex key set

2.27

11p. Short-arm: 050-8/64". Long-arm 7/64-5/16". Value! 09R 041 196.

Save $20. Craftsman 230-amp arc welder

Reg. 219.98 **199.97**

11q. Incl. cables, electrode holder and welder's mask. 09R 025 015.

Save 26%. Craftsman spark plug socket

Reg. 3.09 **2.27**

11r. Neoprene rubber insert grips plug lightly. 09R 042 941.

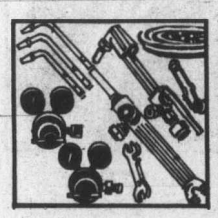

Save $20. Craftsman oxy-acetylene outfit

Reg. 2.09.98 **189.97**

11s. Cuts steel up to 1-in. thick. Two-stage regulator. 09R 026 107.

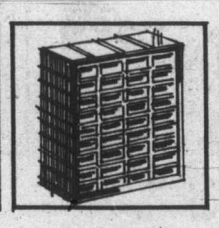

Save $4. Craftsman 39-dr. plastic cabinet

Reg. 18.99 **14.97**

11t. Overall size 13" w. x 6½" deep x 13½" high. 09R 033 156.

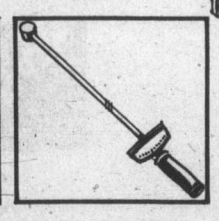

Save $5. Craftsman steel torque wrench

Reg. 21.98 **16.97**

11v. Floating handle gives exact tightening tension. 09R 040 001.

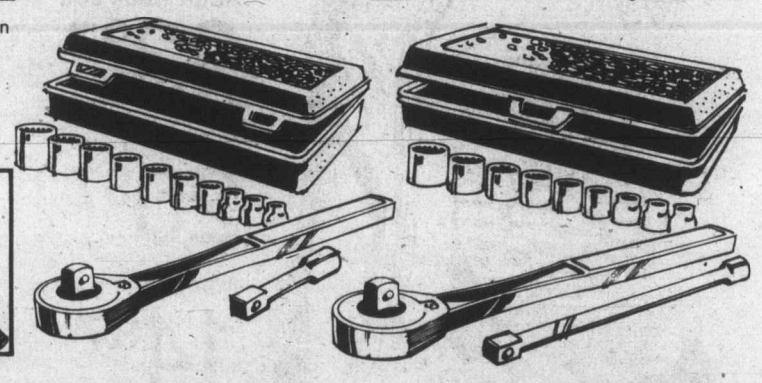

13-pc. ½" socket set by Craftsman

34.97

11c. 13-piece, ½"-drive set of 10 sockets (7/16-1"), 3" extension, quick release ratchet and box. 09R 044 722.

11d. Metric ½" set (not shown) as above. 09R 041 445 Reg. 41.98. . . . . **36.97**

Quality Craftsman ¼" socket set

16.97

11e. 12-piece, ¼"-drive set of 9 sockets (3/16-½"), 6" extension, quick-release ratchet and box. 09R 044 732

11f. Metric ¼" set (not shown). 11-piece. 09R 041 424 Reg. 19.99 . . . . . **16.97**

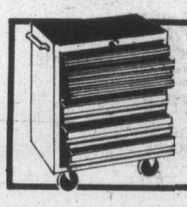

Save $25. 7-drawer roller chest

154.97 each

11w. 2 fixed, 2 swivel casters, toe brakes, cover locks. 27x18x34". Reg. 179.98. 09R 033 241.

Sears

SHOPPER adidas

Value-priced Adidas sports-wear for fitness-minded families!

12a. Olympic design track suits in adult and children's sizes. A Sears exclusive featuring knit cuffs, waist band and roll collar, and nylon zippers on jacket and leg openings. Comfortable nylon-cotton blend for better perspiration control. 3 stripe design. Choice of Navy/White, Royal/Gold or Red/White. Olympic symbol embroidery. Approved by the Sears Sports Advisory Council.
Adult: S-XL. 067 486 028 B. **23.97**
Children's: M (fits to 56"), L(fits to 60" tall). 067 486 180 B. **20.97**

12b. Adidas track shoe. A Sears exclusive. Lightweight nylon and suede. Features fully padded topline and tongue, arch supports, protective toe cap, plus an Olympic emblem. Royal Blue with Yellow stripes. Sizes 3, 4, 5, 6, 6½, 7, 7½, 8, 8½, 9, 9½, 10, 10½, 11, 12. 06R 086 007 A. **14.97**

Adult track suit
23.97 ea.

Children's suit
20.97 ea.

Adidas track shoe
14.97 pr.

Adult 16.97 ea.

12c. Adidas all nylon suit. Zip jacket with roll collar. pants are tapered with zipper pocket. In Red, Navy or Royal with 3 Adidas stripes. Adult sizes S to XL. 06R 086 044 B. **16.97**

Child's 13.97 ea.

12d. Children's: as above. Sizes S (54-56" tall), M(59-61"), L(63- 65"). 06R 086 048 B.

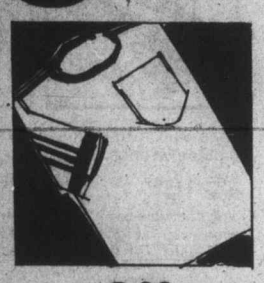

6.99 ea.

12e. Adidas stripe trimmed shirt. Leisure shirt of 65% cotton and 35% polyester. Crew neck, short sleeves. Asst'd. colors. Sizes XS-XL. 067 486 029 B.
Adidas tank top. Ideal for workouts. Made of 65% cotton, 35% polyester. Adidas 3 stripes and emblem. In assorted colors. XS-XL. 06R 086 086 B. **4.99**

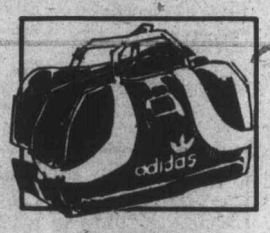

9.99 ea.

12f. Vinyl sports bag is drill backed for strength. Zipper top, waterproof shoe pocket. Assorted colors. 06R 077 836.

3.99 ea.

12g. Adidas T-shirt of polyester and cotton. Short sleeves, is ideal for use under training suits. "Adidas" printed on back, front. Asstd. colors. XS, S, M, L, XL. 06R 086 034 B.

7.50 ea.

12h. Adidas short of 100% cotton. Elastic-waist, pull cord. Inner support. White/Blue, Red/Wht., Blue/White stripes. XS(26-28), S(30-32), M(34), L(36-38), XL(40-42). 06R 086 065 B.

Sears
SPORTS CENTRE
HOME OF SIMPSONS-SEARS SPORTS ADVISORY COUNCIL

Sears: Sports Centre (6) 24 Hour Teleshop

STOPPERS

Father's Day is June 20th

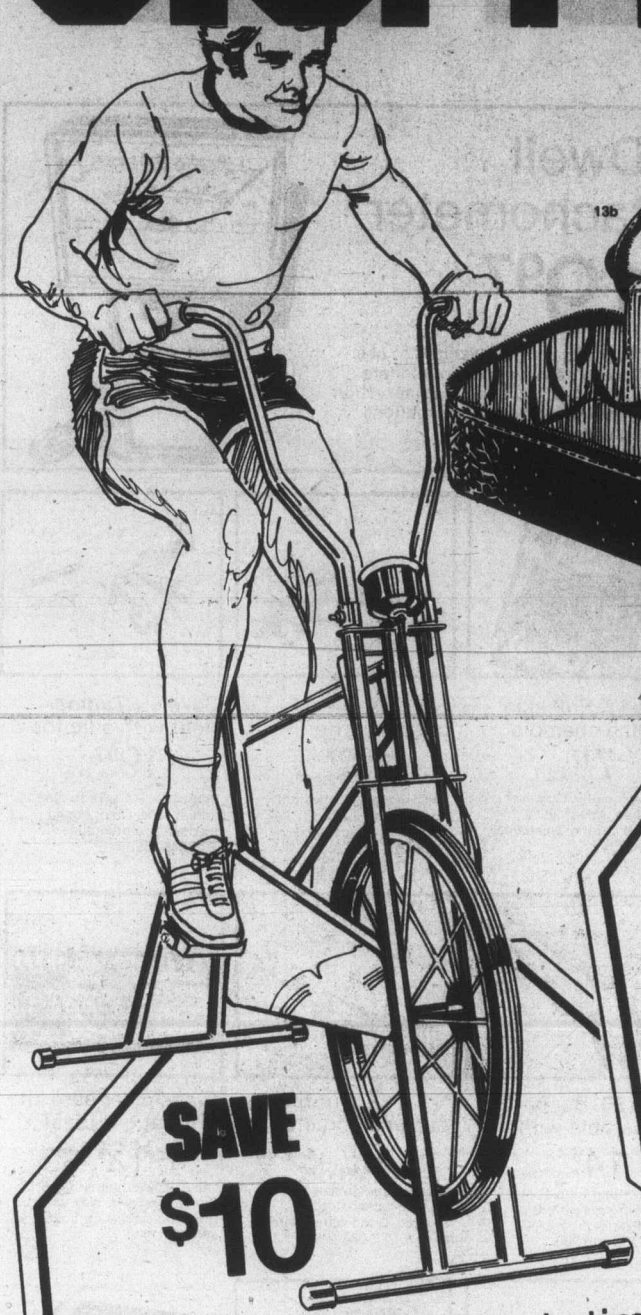

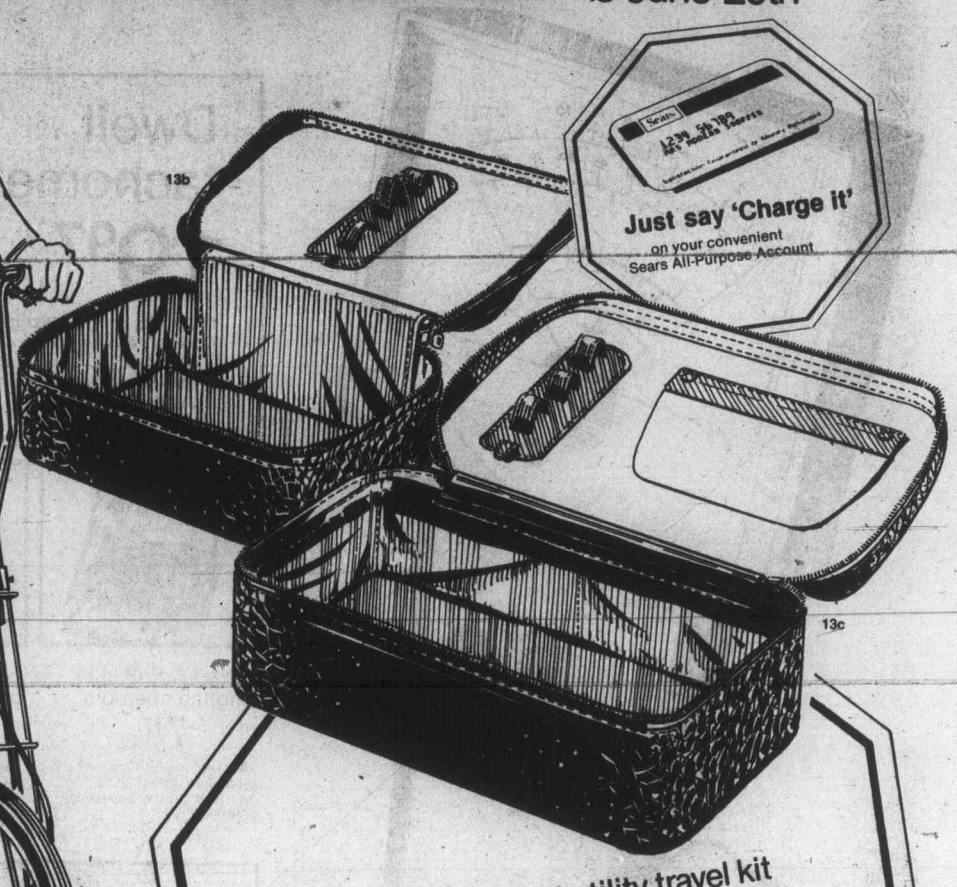

Men's spacious vinyl utility travel kit

6.97

13b. This roomy utility kit is just great for men who are going places. Holds all his personal travelling needs. Strap inside holds small articles. Wetproof lining. About 8½x5½x3½". 08R 036 217.

Men's deluxe king-size utility travel kit

9.97

13c. It's king-size to hold all his grooming needs. Detachable pocket for cuff links, etc. Strap for toothbrush, and other articles. Sides fold down for packing. Wetproof lining. About 10½ x 7 x 4". 08R 036 440.

SAVE $10

Exercise cycle has handy timer

Reg. 79.98 **69.97**

13a. Helps burn up calories; tones, firms the body. Tension adjusts to simulate anything from coasting to tough uphill climb. Speedometer/odometer. Has comfortable saddle. Handlebars and saddle adjust for individual height. Tubular steel frame. Instructions. 08R 055 221.

Smooth leather travel case

9.97

13d. Chrome-finished tops on hairbrush, toothbrush holder, soapbox, utility box. 08R 036 457.

Moustache brush and comb

2.97

13e. Pure-bristle brush set in wood back; handle comb. About 5¼" long. 08R 036 453.

Sears: Health and Beauty (8) 24 Hour Teleshop

Sears

SHOPPER

Shop 9:30 a.m. Wednesday, June 16 through 5:30 p.m. Saturday, June 19, while quantities last.

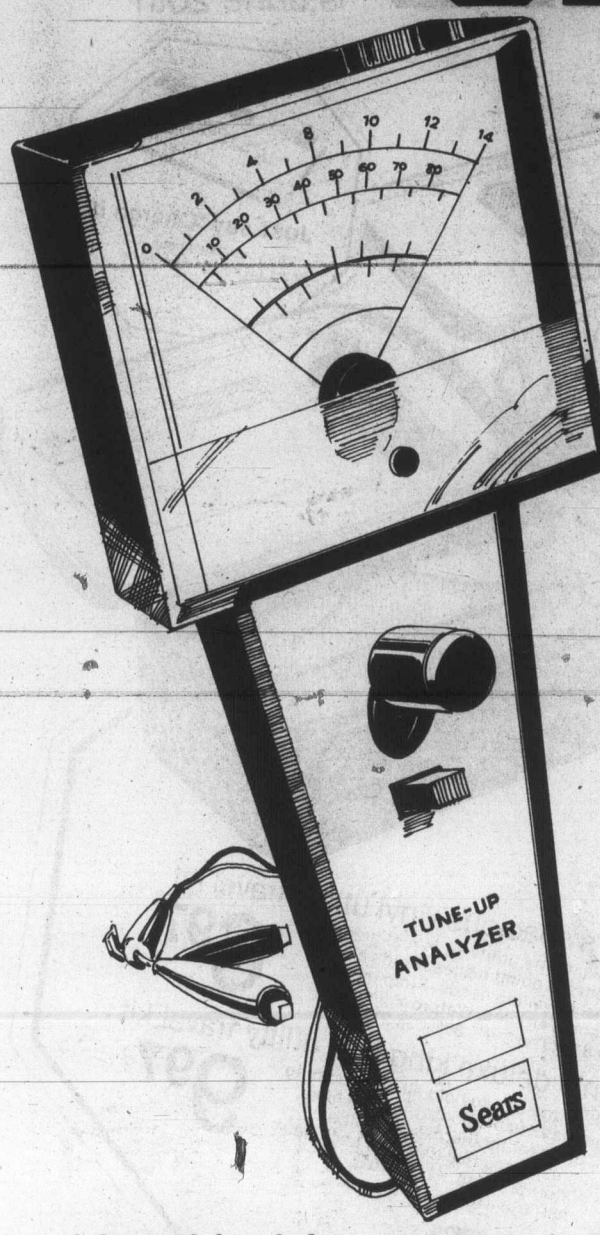

Hand held tune-up tester. Dad's day value!

29.97

14a. Neat gift idea for Dads who like to tinker with cars. Slide-switch gives separate readings for 4, 6, 8-cylinder engines. Rotary switch for dwell, tach, volts or points. Comes in high impact plastic case, about 8x4½x2" deep. Instructions for use are included. Good value! 28R 045 316.

Dwell tachometer

19.97

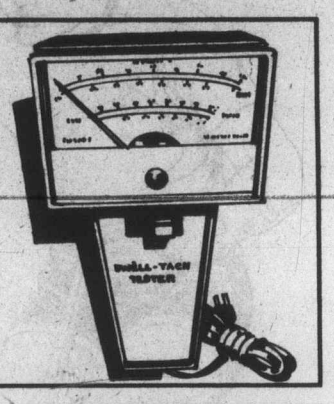

14b. hand held, convenient to use. A basic item for do-it-yourselfers, use on 4, 6, 8-cylinder engines. High impact plastic case, instructions included. 28R 045 307

Save $2. Full skin English chamois

7.47 Reg. 9.49

14c. Top quality. Cod liver oil tanned. About 36" x 24". Soft, strong, washable. 28R 084 435.

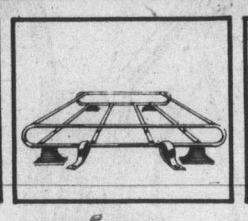

Save $3. Steel basket carrier

19.97 Reg. 22.98

14d. Rugged, lightweight, non-corrosive. Abt. 33"x42" x 5". Plastisol covered clips. 28R 016 235.

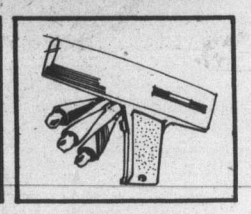

Save $5. Timing light with adaptor

19.97 Reg. 24.95

14m. 12-v. D.C. Pre-focused xenon tube. Color-coded leads. Adaptor included. 28R 045 122.

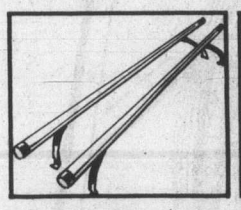

Save $3. Bar carrier • Adjustable width.

14.97 Reg. 17.99

14f. 60" long tubular steel bars. For cars with drip rails. Plastisol covered clips. 28R 016 200.

Save $2. Our finest car wash brush

8.97 Reg. 10.99

14g. Flexible rubber head. Quality horsehair-blend bristles. Good water distribution. 28R 084 408.

Classic car care kit. A great gift idea!

12.99

14h. Classic Leather Care, Finish Restorer, Wax with finishing cloth. Gift boxed. 28R 084 194.

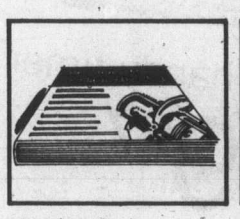

Save $3. Auto repair pack library

10.97 Reg. 13.95

14j. Five volumes. Over 1300 photos, charts, drawings. All the basics for home auto repair. 28R 045 498.

Save $5. Hot Shot II electronic ignition

67.97 Reg. 72.98

14k. One of the most advanced capacitor discharge systems on the market. Better starts! 28R 043 011.

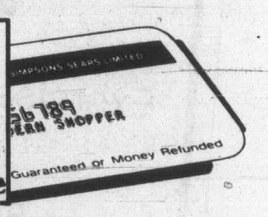

Just say 'Charge it'

Use your handy Sears All Purpose Account and take advantage of these values!

STOPPERS

Father's Day is June 20th

Indoor-outdoor porch and floor enamel. Good value!

9.97 gallon

15a. Oil-base enamel, polyurethane fortified for durability. Use on all interior/exterior walking surfaces. Hi-gloss finish. 6 colors 30R 015 125. **Quart.** 30R 015 124 **2.97.**

Oil base wood stain comes in 6 earthy colors

6.97 gallon

15b. Solid color exterior/interior stain seals and finishes all unfinished wood surfaces. Covers up to 500 sq. ft./gal. in 6 colors. 30R 015 145. **Quart.** 30R 015 144 **2.37.**

2 hp compressor, big enough for large jobs

$339

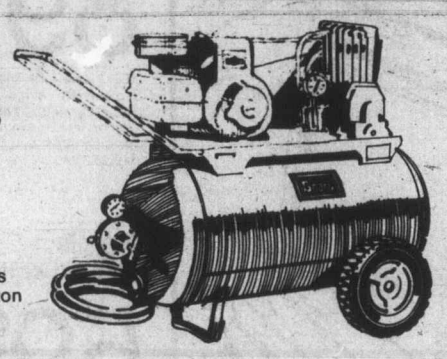

15c. Portable gas powered compressor has plenty of power for heavy duty jobs on farms or construction work. 3 hp Briggs and Stratton engine, constant speed unloader, pressure gauges, belt guard, air chuck. 30R 071 714.

Good value! Acrylic latex exterior paint

9.97 gallon

15d. Cash in on Sears low price and give your home that needed coat of paint now. This acrylic flat finish latex paint is excellent for all exterior surfaces and covers in just one coat. 1 gallon covers up to 550 sq. ft. 48 colors plus white. 30R 020 630 **Quart.** 30R 020 620 . . . . . **ea. 3.27**

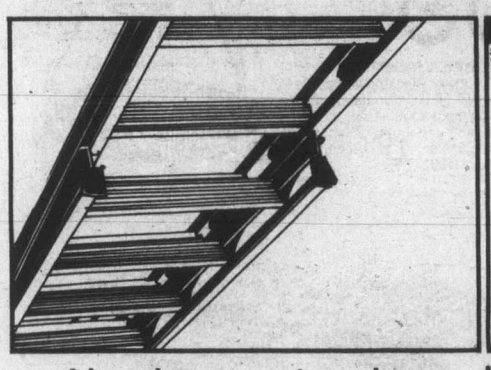

Aluminum extension ladder for your home

35.98 20' ladder

15e. Made from hardened heat treated aluminum. Has flat 1½" serrated rungs, non-slip swivel feet and spring load lock. 30R 061 120. **24' size.** 30R 061 124 . . . **42.98**

Handy 3-way ladder lightens home jobs

49.97

15f. 7' stepladder converts to an 11' extension ladder and to a handy stairway ladder. Lightweight, rigidly-braced aluminum construction. No-slip feet. 30R 061 757.

Airless electric spray gun. Sears value!

129.97

15g. Airless electric spray gun reduces paint waste, gives a smooth, even painted finish. Great for do-it-yourself or professional jobs, indoors or outdoors. Sprays oil-base and latex products at 10¾ fl. oz. per min. 10' cord. Runs on 115 volts. 30R 071 504.

Sears

SHOPPER

Shop 9:30 a.m. Wednesday, June 16 through 5:30 p.m. Saturday, June 19 while quantities last.

Father's Day is June 20th

Ideal for Dad. 24" motorized barbeque

35.98

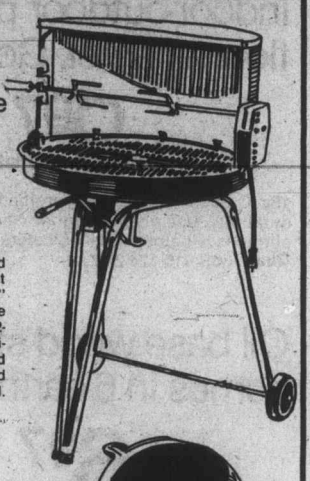

16d. 24" deep round bowl, rolled edge. Adjustable height chrome plated grill, 1" welded steel tube leg. Over size 2-tone hood. 3-position chrome-plated spit, elec. motor. Gold color hood, Avoc. bowl. 11R 033 854.

17" elec. barbeque, large dome cover

89.98

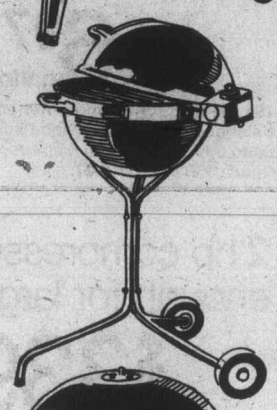

16e. Plated grill. 1500-watt heating element. Plugs into 120 volt A/C grounded outlet. No rotisserie, fuel or charcoal required. Steel, baked enamel finish. 11R 033 860.

22" clam-shaped kettle

59.98

16f. Heavy gauge steel. Baked enamel finish. Black bowl, hood top. Hinged lid. 1" tubular steel legs. Twin adjustable grill. Utility shelf under bowl. Removable ash pan. 314 sq. in. of cooking surface. 11R 033 856.

Big barbeque, big value! A great gift for Dad!

$187 incl. cylinder

16a. Gas barbeque comes fully factory assembled and flame tested. Stainless steel with 13,000 BTU 'Jet Oval' burners, heavy duty cooking grids, wood serving shelf, redwood shelf, 20-lb. L.P. cylinder, regulator cylinder cinch, holder and 4' hose. Orange. 11R 033 861.

16b. 4-pc. tool set. Turner, fork, tongs, brush. 11R 033 906. . . . . **set 5.97**

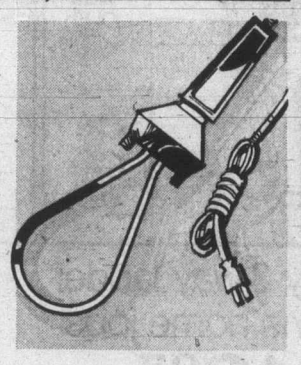

Save time with electric charcoal lighter

4.99 each

16c. It's safe, quick, clean and inexpensive. Safe bakelite handle and heat guard. 120 volts. 4' cord. 11R 033 978

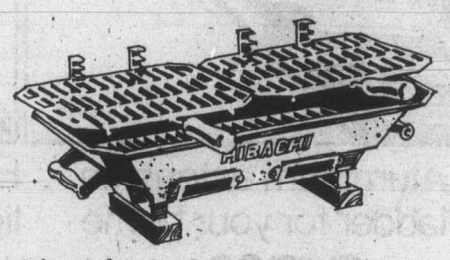

Outdoor fun! 10 x 20" hibachi

8.99

16g. Twin adjustable draft controls and grills. One piece heavy cast iron base. Hardwood feet, handles. Goes anywhere. 11R 033 851.

16h. 10 x 17" hibachi. As above, lighter construction. 11R 033 850. . . . . **6.99**

Sears: Housewares (11) 24 Hour Teleshop

STOPPERS

Father's Day is June 20th

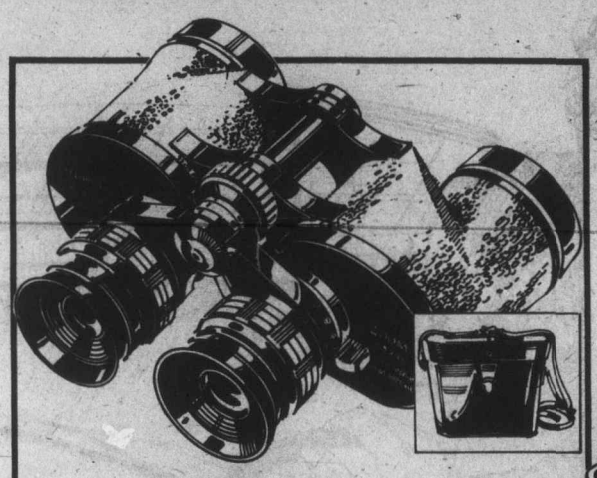

Zoom binocular and case

59.98 7-15x35

17a. Sears own 7 to 15 x 35 binoculars. Molded one-piece all metal construction. Bright 35mm lens magnifies 7 to 15 times. Roll down rubber eye cups for viewing comfort. Tripod socket, protective case, neck strap, lens caps. 39R 025 015.
17b. 7 x 35 standard binoculars (not shown). Field of view abt. 393 ft. at 1000 yds. 39R 025 012 . . . . . **19.99**

F/1.8 50-mm. Canon TLb camera

199.97 with case

17e. Canon-official 35 mm. camera of the 1976 Olympics. F1/8 50 mm lens, shutter speeds to 1/500 sec. Bayonet lens mount for quick lens changing. Centre directed average light metering, full aperature metering through the lens. Bright field of view. Highly sensitive built in CdS photo cell. Shoe, case. 39R 011 099.

Budget-priced automatic lenses. Fit all SLR cameras with Praktica Pentax or Canon lens mounts. Feature automatic aperature control, case and lens hood.

17f. Wide angle 35mm f/2.8 Pentax mount, 39R 011 190. **54.98. 17g. 35mm f/2.8 Canon mount.** 39R 011 191. **69.98. 17h. Telephoto** 135 mm f2.8 Pentax mount. 39R 011 194. **59.97. 17j. 135 mm** f/2.8 Canon mount. 39R 011 187. **69.98**

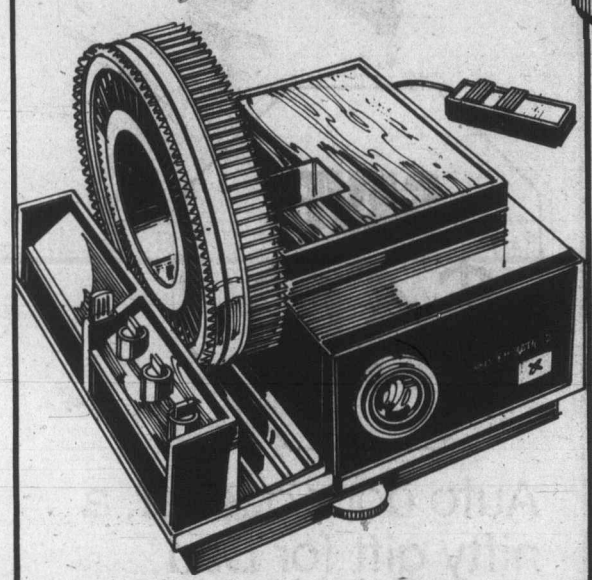

Whisper-matic projector

89.97 with remote control

17c. Features 4" f/3.5 lens. Remote control forward, reverse slide changing. Abt. 11 x 11½ x 5" h. 11 lb. Black body with woodgrain trim. One 100-slide circular tray. uses Universal Sawyers, Sears circular trays. 39R 012 601.
17d. Economy Whisper matic (not shown). Manual forward/reverse slide changing, manual focusing. 1-circular tray included. 39R 012 600. . . . . **69.98**

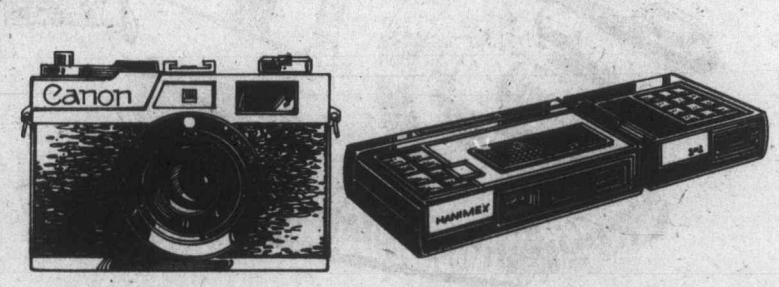

Value! Canonet 35 mm camera

94.97 no case

17k. Canonet 2.8 has programmed shutter, up to 1/620 sec. CdS electric eye, sharp 40 mm f/2.8 lens. Canonlite 'D' electronic flash; runs on 2 AA batteries (sold sep.). 39R 011 090.

Save! Hanimex pocket IEF outfit

34.97 no case

17m. Smartly styled pocket camera has detachable electronic flash. Pre-focused f/8.0 lens. Outfit includes camera, 110 film cartridge and flash unit. 39R 011 459. Reg. 37.98.

Sears

SHOPPER

Shop 9:30 a.m. Wednesday, June 16 through 5:30 p.m. Saturday, June 19, while quantities last.

Save $10

A versatile cleaner, ideal for Dad

69.88 Reg. $79.98

18a. It's the indoor-outdoor, anywhere wet-dry vac. Dad'll love it! There isn't a job in or out of the house, wet or dry, that it can't tackle! Has 2½ U.S. gal. wet pick-up capacity, 7-U.S. gal. dry pick-up. Sturdy plastic construction. Comes complete with tools shown. 20R 031 002.

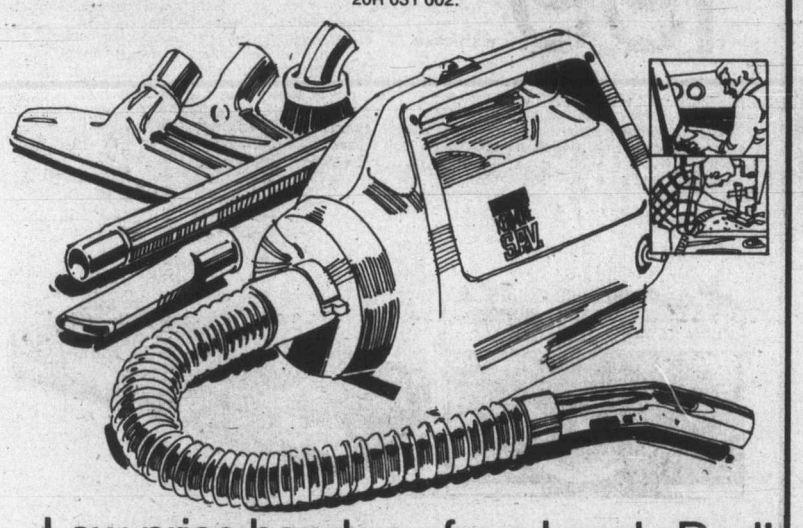

Low-price hand vac for a handy Dad!

44.98

18b. A great Father's Day gift for Dad! He can use if for cleaning car or workshop. Lightweight for easy handling. Use it as a canister or as a super-powered hand vac. Reusable dust bag, just pulls out and shakes clean. Comes complete with tools. 25' cord. 20R 036 117.

Sears: Vacuums (20V) Phone Enquiries: Burnaby 433-3211, Richmond 278-5542, Surrey 588-0811, North Vancouver 985-7722, Nanaimo 753-4111, Victoria 505-9111, Kamloops 374-6611, Kelowna 763-5811, Chilliwack 858-5211, Prince George 564-8111.

SAVE $40

Auto door opener, a nifty gift for Dad

$239 Reg. 279.98

18c. Get Dad a gift he'll really appreciate—Sears deluxe automatic garage door opener. Just touch a button...the door opens and garage light comes on—and stays on until you're safely inside. 2-way auto reverse makes the door reverse itself if it meets an obstruction. Car transmitter operates up to 75 ft. away, or use garage push button. For 1-piece or sectional upward-opening doors up to 18' wide x 7'6" high. 4-step installation. 64R 024 545.

Sears: Building Supplies (64) Phone Enquiries: See opposite

STOPPERS

Father's Day is June 20th

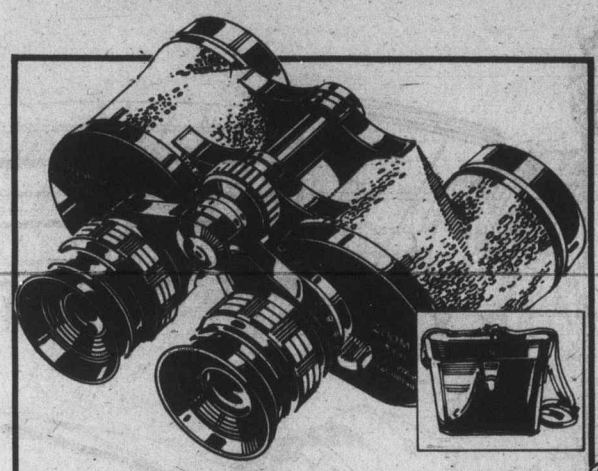

Zoom binocular and case

59.98 7-15x35

17a. Sears own 7 to 15 x 35 binoculars. Molded one-piece all metal construction. Bright 35mm lens magnifies 7 to 15 times. Roll down rubber eye cups for viewing comfort. Tripod socket, protective case, neck strap, lens caps. 39R 025 015.
17b. 7 x 35 standard binoculars (not shown). Field of view abt. 393 ft. at 1000 yds. 39R 025 012 ..... **19.99**

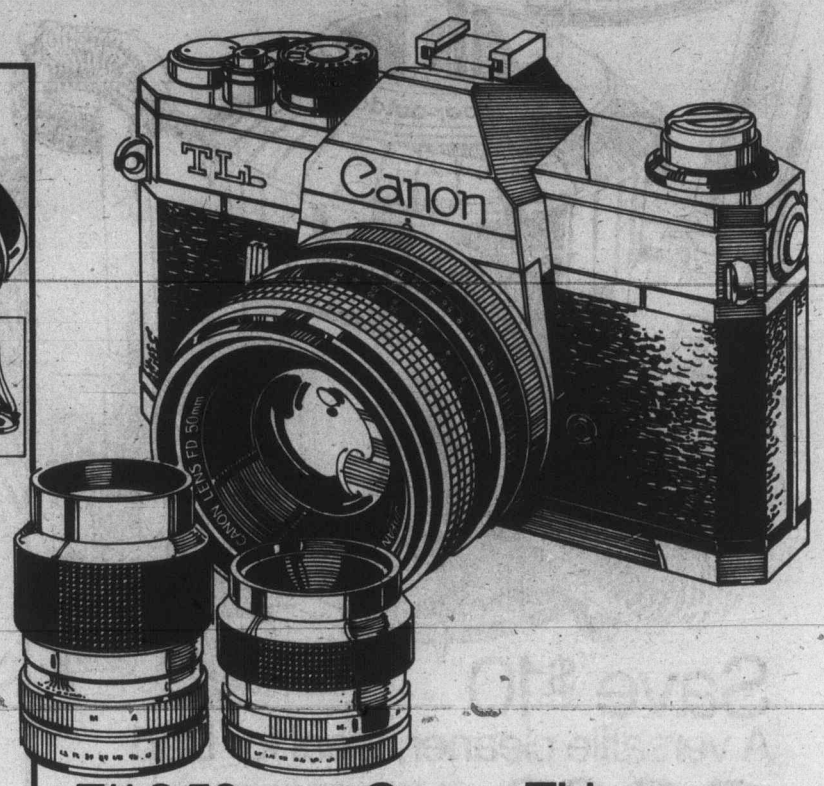

F/1.8 50-mm. Canon TLb camera

199.97 with case

17e. Canon-official 35 mm. camera of the 1976 Olympics. F1/8 50 mm lens, shutter speeds to 1/500 sec. Bayonet lens mount for quick lens changing. Centre directed average light metering, full aperature metering through the lens. Bright field of view. Highly sensitive built in CdS photo cell. Shoe, case. 39R 011 099.

Budget-priced automatic lenses. Fit all SLR cameras with Praktica Pentax or Canon lens mounts. Feature automatic aperature control, case and lens hood.
17f. Wide angle 35mm f/2.8 Pentax mount, 39R 011 190. **54.98. 17g. 35mm f/2.8 Canon mount.** 39R 011 191. **69.98. 17h. Telephoto** 135 mm f2.8 Pentax mount. 39R 011 194. **59.97. 17j. 135 mm** f/2.8 Canon mount. 39R 011 187. **69.98**

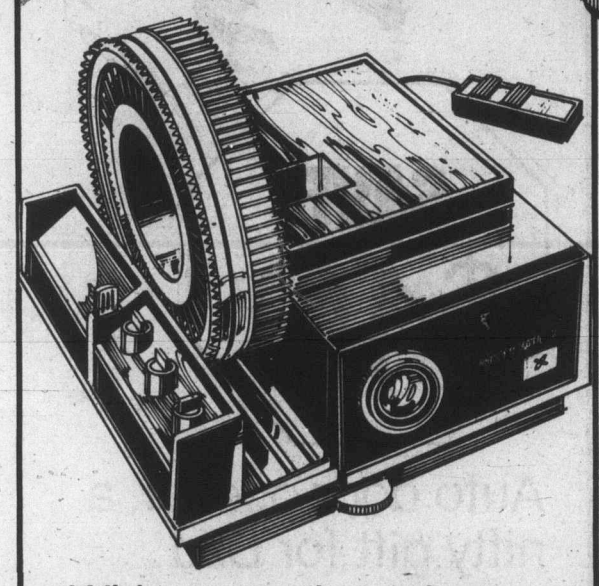

Whisper-matic projector

89.97 with remote control

17c. Features 4" f/3.5 lens. Remote control forward, reverse slide changing. Abt. 11 x 11½ x 5" h. 11 lb. Black body with woodgrain trim. One 100-slide circular tray. uses Universal Sawyers, Sears circular trays. 39R 012 601.
17d. Economy Whisper matic (not shown). Manual forward/reverse slide changing, manual focusing. 1-circular tray included. 39R 012 600. ..... **69.98**

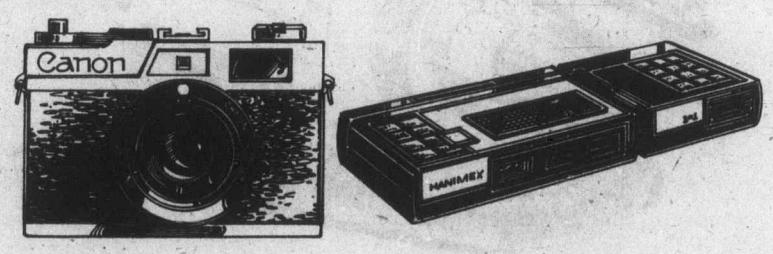

Value! Canonet 35 mm camera

94.97 no case

17k. Canonet 2.8 has programmed shutter, up to 1/620 sec. CdS electric eye, sharp 40 mm f/2.8 lens. Canonlite 'D' electronic flash; runs on 2 AA batteries (sold sep.). 39R 011 090.

Save! Hanimex pocket IEF outfit

34.97 no case

17m. Smartly styled pocket camera has detachable electronic flash. Pre-focused f/8.0 lens. Outfit includes camera, 110 film cartridge and flash unit. 39R 011 459. Reg. 37.98.

STOPPERS

Father's Day is June 20th

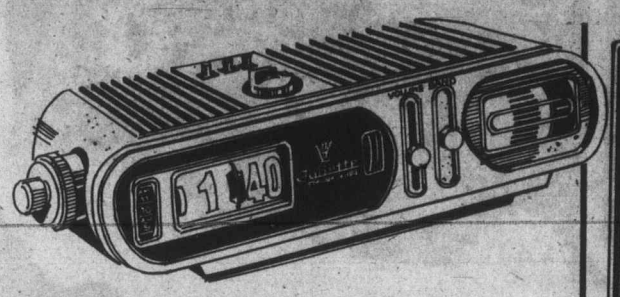

Value! AM/FM digital clock radio

28.88

19a. Timely gift for Dad! Sleep to music; wake up to music or alarm. 60-minute sleep-to-music control. 24-hr. 'set-and-forget' alarm system. Handsome low silhouette styling. 57R 010 207

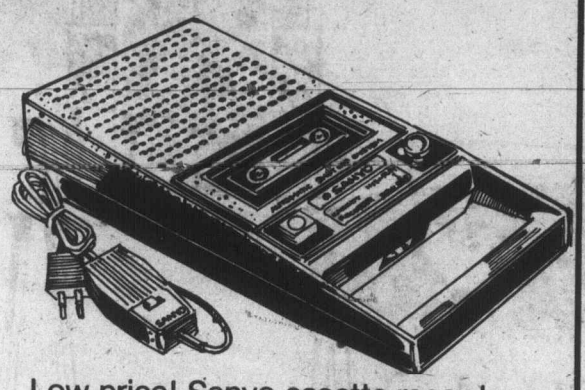

Low price! Sanyo casette recorder

28.88

19b. He asked for it! Lightweight, compact portable recorder. One lever controls all tape functions. Uses 4 'C' batteries (extra) or optional 6-v. adapter. C-12 cassett incl. 57R 019 290.

Portable 8-track stereo player

39.98

19c. A handy take-along for Dad. All solid-state chassis, auto and manual channel selection. Separate volume controls, indicator lights. 57R 019 272.

14" solid-state color portable TV

359.97 Reg. $399.98

19d. For his 'personal' viewing! Instant start for immediate sound and picture. Precision 'In-Line' Black matrix picture tube. VHF dipole antenna with UHF loop. 70 Detent. AFT. White molded plastic cabinet. 57R 014 047.

Solid-state 12" B/W portable TV

109.98

19e. Dad will love this lightweight! 75 sq. in. viewing. Only tube is the picture tube. Slide controls for brightness, contrast, volume. Instant start. Smartly styled cabinet in Yellow, Red or White. Top value! 57R 013 010.

Sears: Home Entertainment Centre (57) 24 Hour Teleshop

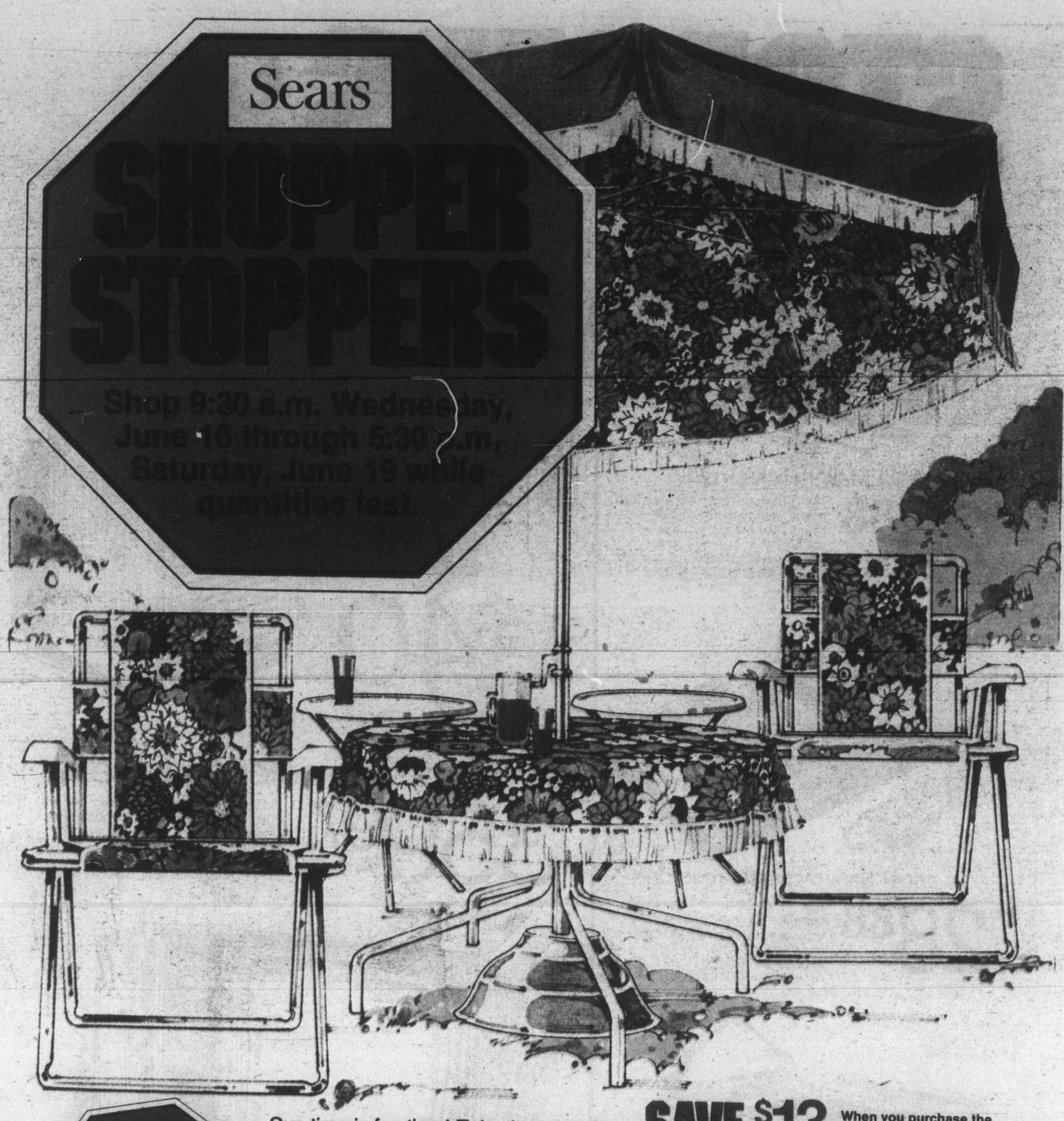

Sun time is fun time! Enjoy it more with our 8-pc. deluxe 'Florida' ensemble

$139

Sears: Furniture (1) 24 Hour Teleshop

SAVE $13

When you purchase the 8-pc. suite. Separate cost would be 152.94.

20a. Ah! Summer! Days spent lazing by a pool, on the patio, or just in the yard. Wherever you spend them, you'll enjoy them more with this deluxe summer furniture ensemble. Includes: 7½" umbrella, 42" umbrella table, an anchor shell, 42" table cover, 2 chairs, and 2 White patio tables. Cover is in popular "Florida". Blue pattern on supported vinyl fabric. 017 492 420. If bought separately: umbrella 017 492 421 **69.99** umbrella table 017 492 771 **29.99** table cover 017 492 407 **9.99** 2 chairs 017 494 451 **27.99** anchor shell 017 492 741 **8.99** and 2 patio tables 017 492 703 **5.99**

20b. 5-position lounge chair. (not shown). 3" solid foam on steel springs. "Florida" Blue vinyl 017 491 410. . . . . **39.99**

Simpsons-Sears Ltd.

Charge it on your Sears All Purpose Account.

24 HOUR TELESHOP FOR VICTORIA **595-3161**

at Simpsons-Sears — Satisfaction Guaranteed or your money refunded

Hillside Centre, 3190 Shelbourne Street ● Open daily 9:30 to 5:30; Wednesday, Thursday and Friday till 9 ● These items available through Sears stores and Catalogue Sales offices throughout B.C.